



*the* **STEAKS**  
*are high*

ninth annual  
**TEXAS WAGYU  
ASSOCIATION**  
*producer sale*

**April 21, 2018 • 12:30 PM (CT)**

**Salado, Texas**

*Tenroc Ranch Sale Facility*

*The longest consecutive running Wagyu sale in the  
United States.*

## SCHACHER AUCTION SERVICES

Robert Schacher 817-219-0102  
PO Box 33804, Fort Worth, Texas 76162  
rob@schacherauction.com • www.schacherauction.com



Welcome Friends and Cattle Producers,

For the ninth consecutive year the Texas Wagyu Association is proud to present to you the Steaks are High annual production sale, and I am grateful for their confidence in me to act as their Sale Manager.

Each year the Wagyu breeders that make up this event have gone out of their way to improve the quality of the offering, and as you look through this catalog, I think you will agree that this is the best set of cattle and genetics we have had.

This year we are excited about the new method we are using to merchandise our frozen genetics packages. Beginning on April 16 those lots will be available to bid on using SmartAuctions in a timed internet auction that will close on the evening of April 20 during the Wagyu Social. The live auction on Saturday, April 21 will feature 98 lots of live cattle.

The Texas Wagyu Association is one of the nation's leaders in breed improvement, and they are striving to help get data reported on registered cattle. The TWA Elite Wagyu Performance Test is a Grow Safe feedlot gain test at PX Feeders in Evant, Texas, and many of the cattle that were in that test are featured in this sale. Those cattle are marked and all of the data collected on them is included.

If you have any questions, please do not hesitate to contact us. Thank you for your interest in our sale.

Sincerely,

*Robert Schacher*  
Robert Schacher

**The Texas Wagyu Association is proud to host speakers at the  
Texas Wagyu Association General Meeting Friday, April 20, following a Wagyu Burger  
Lunch at 12:00 NOON. Speakers at 1:00 PM. Meeting at 4:00 PM.**

*Presentations include: Understanding EPDs and Gain Testing, Beef Supply Chain Panel and the TWA Carcass Competition.*

**Please join us for our Friday Night Fun Auction and Cowboy Social 5:00 PM**

**For the complete schedule of events, see page 58.**

**Tenroc Ranch is located at 5471 Thomas Arnold Road, Salado, Texas.**

*From the North:* (Dallas-Fort Worth) take exit 284 off of I-35 and go south on service road to Thomas Arnold Road, go two mile West on Thomas Arnold Rd to Tenroc Ranch on your left.

*From the South:* (Austin) take exit 283 off of I-35 and go to the service road on the West side of the interstate. Take the service road north to Thomas Arnold Road and go west two miles to Tenroc Ranch on your left.

ninth annual **TEXAS WAGYU ASSOCIATION** *producer sale*

# *the* **STEAKS** *are high*

## **AUCTIONEER:**

Robert Schacher, TX License #14028

## **SALE STAFF:**

Jay Purchase, Special Assignment  
Stephen Marchman, Special Assignment  
Mike McCravey, Special Assignment  
Craig Reiter, Prime Time Marketing  
P.J. Budler, WagyuBreeder.net



**April 21, 2018 • 12:30 PM (CT)**

**Salado, Texas**

*Tenroc Ranch Sale Facility*

## **SALE DAY PHONES:**

Robert Schacher  
Josh Eilers - sale chair

817-219-0102  
912-257-9308

## **SCHEDULE:**

### **Friday, April 20**

12:00 NOON	Wagyu Burger Lunch
1:00 PM	Understanding EPDs
2:00 PM	Beef Supply Chain Panel
3:30 PM	Carcass Competition
4:00 PM	Texas Wagyu Association General Meeting
5:00 PM	Cowboy Social Wagyu Fajita Dinner and Fun Auction

### **Saturday, April 21**

8:00 AM	Sale cattle on display
9:00 AM	George Owens, AWA
11:00 AM	Wagyu Brisket Lunch
12:30 PM	"The Steaks are High" Texas Wagyu Association Sale

## **ACCOMMODATIONS:**

The Holiday Inn - Belton 254-778-5511  
5247 South General Bruce Drive, Temple  
*Ask for the Texas Wagyu Association rate of \$109.00 by April 1.*

Holiday Inn Express - Salado 254-947-4004  
1991 North Stagecoach Road, I-35 North, Salado

Days Inn - Salado 254-947-4001  
10825 I-35, Salado

## **TRANSPORTATION:**

The Austin, Texas Airport is one hour from the sale site and is serviced by many major airlines. The Dallas-Fort Worth Airport is served by most major airlines and is two hours from the sale site.

## **LIVESTOCK MORTALITY INSURANCE:**

Livestock Mortality and Theft Insurance is available through StarNet Insurance Company, Robert Schacher, Agent 1859190.

## **ANNOUNCEMENTS:**

All announcements from the auction block will take precedence over any printed material

## **LIABILITY:**

All persons attending the sale and related functions do so at their own risk, legal or otherwise, for their safety or the behavior of the animals. The owners and hosts assume no liability for loss or damages however so caused.

## **HAULING:**

Clay Emmons, Fairfield

254-716-5735

## **TERMS:**

The terms of the sale are cash or bankable check unless arrangements are made prior to the sale. Satisfactory settlement must be made with the clerk of the sale immediately after the close of the sale. Only when the above conditions are met will the buyer be able to load cattle. In no case will animals be released unless settlement is made with the clerk of the sale.

All transactions that include Semen, embryos and flushes are between the buyer and seller. All shipping costs are the buyer's responsibility and at the buyer's expense. Schacher Auction Services will hold proceeds to the sellers of these lots in Escrow until the buyer has taken delivery. Unless otherwise stated there are no guarantees of conception of embryos. Neither Schacher Auction Services nor Members of the Texas Wagyu Association Board of directors (with the exception of board members that are also consignors) will be responsible for storing or delivering embryos or semen.

## **ERRORS:**

The material in this catalog has been carefully edited. If errors or omissions are discovered, they will be announced. Such announcements take precedence over the printed matter in this catalog. Neither the editors of the catalog, the Texas Wagyu Association, the sale management, nor the consignors can assume any responsibility for errors or omissions in the catalog.

## **RESPONSIBILITY:**

The consignor will represent and be responsible for his animals. In no case, however, will the consignor be responsible for any damages beyond the selling price of the animals. The Texas Wagyu Association and the sale manager assumes no responsibility, no warranties and no guarantees on the cattle presented in this sale. All transactions are between the buyer and seller.

## **INTERNET BIDDING:**

This auction will be broadcast live at [www.superiorclicktobid.com](http://www.superiorclicktobid.com). Anybody wishing to bid online must sign-up prior to the auction.



Sale broadcast live on [www.superiorclicktobid.com](http://www.superiorclicktobid.com)  
**800-431-4452**

**See page 59 for more information.**

## **SALE MANAGEMENT:**

# **SCHACHER AUCTION SERVICES**

Robert Schacher 817-219-0102  
PO Box 33804, Fort Worth, Texas 76162  
[rob@schacherauction.com](mailto:rob@schacherauction.com) • [www.schacherauction.com](http://www.schacherauction.com)

THE STEAKS ARE HIGH *spring pairs*



JC MS SHIGEFUKU 207 • SELLS AS LOT 1.



SELLS AS LOT 1A.

**1** **JC MS SHIGEFUKU 207**

Black, Horned, Fullblood Cow

Birth Date: 2/11/2016 Reg. No. FB22826

Consignor: CHISHOLM CATTLE COMPANY

**SIRE** SHIGEFUKU J1822

DAI 20 HIRASHIGE 287  
MORITAKA J141042

**DAM** JC MS HARUKI 112

WORLD K'S HARUKI 2  
YCB MS ITOHANA2 2201

Free of all known genetic conditions by pedigree

SCD: TEND:

1A Bull Calf JC Yasushige 284 (U32632) born 2/2/18 sired By JC YASUTANI 068 (FB10098). Outstanding donor prospect. Rare foundation mating (Shigefuku x Haruki 2) gives this 1st calf heifer special value, with a powerful combination of milk, marbling, & growth. Uncommonly high Kedaka pedigree is a perfect match for Tajima sires. Dam is full sister to high selling female in 2014 TX Sale and goes back to Itohana 2 and Hikohura (high marbling & growth). Sire is highly ranked for frame, milk, and fertility. Sells with bull calf at side, described below. Open & ready for her 2nd ever flush. BW 57#: WW 465

There are very few descendants of Yasutanisakura who are free of the disorders and I think this fact gives this lot extra value. The calf's sire's semen sold for \$400 in last year's sale, which was a high price for a son of a foundation bull.

Bull calf at side is free of all known genetic disorders by pedigree. Potential herd sire. His sire has track record of high marbling for Winter Family Beef program & he is only known progeny of Yasutanisakura who has tested free of all 4 genetic disorders. Breeding to this foundation bull ceased in 2010 when it became known that he carried 3 of the 4 disorders. BW 53#.

TAJIMA	KEDAKA	TOTTORI	ITOZAKURA	OTHER
12.50%	44%	12.50%	25%	6%

**2** **LDZ TAKASHIGEKO 22C**

Black, Horned, Fullblood Cow

Birth Date: 4/27/2015 Reg. No. FB26775

Consignor: LAZY DAZE CATTLE COMPANY

**SIRE** 2+K NAJIRO 41H

WORLD'S K BEJIROU  
2+K NAOKO 05

**DAM** 2+K MICHESHIGEKO X10Z

TF604  
MICHISHIGE

Free of all known genetic conditions by pedigree

SCD: VA TEND: 1

2A Bull Calf born 3/3/18 sired By Takazakura 101L (FB5317) TakashigeKO 22C is a 3 year old medium frame cow out of my herd bull 2+K Najiro 41H and Dam 2+K MicheshigeKO X102, from Tom Seitz, 2+K Savory Creek Ranch in Savory, WY. Both have star studded pedigrees including BenjiroU, Haruki 2, and Suzutaka 3 on the sire side. With TF Itomichi 1/2, Hirashige 170P, and Itanshii on the Dam side. The bull calf at her side is out of Takazakura 101L was born 3-3-2018 with birth weight of 81lbs. and was an unassisted birth. This young bull will bring growth and length to his calves and will be an excellent bull for F1 calves and could be used in a full blood herd also.



LDZ TAKASHIGEKO 22C • SELLS AS LOT 2.



SELLS AS LOT 2A.

### 3 R-W36

Black, Horned, Fullblood Cow

Birth Date: 3/21/2015 Reg. No. FB23009

Consignor: ROSEWOOD LLANO LLC

SIRE WORLD'S K KITAGUNI JR

KITAGUNI 7/8  
WORLD K'S NAKAYUKI

DAM BLB MS TAIHO 1313

WORLD K'S MICHIFUKU  
KR KIKU 24

Free of all known genetic conditions by pedigree

SCD: TEND:

4A Bull Calf born 1/23/18 sired by TUR Itomichi Emperor (FB17796) Rosewood Llano offer R-36C (ET) (FB23009). A young 3 year old fullblood black female, sired by Kitaguni Jr. (son of Kitaguni 7/8, winner of All Japan Carcass contest) with MS Tahio (FB15193) a Michifuku daughter with strong Tajima bloodlines. R-W36C is tested free of genetic defects. Her bull calf by her side, W120F is sired by TUR Itomichi Emperor (FB17796), DNA verified, will add Red Emperor and Itomichi ½ to his pedigree.



R-W36 • SELLS AS LOT 3.

### 4 R-W48C

Red/Black, Horned, Fullblood Cow

Birth Date: 11/1/2105 Reg. No. FB23498

Consignor: ROSEWOOD LLANO LLC

SIRE HEART BRAND RED EMPORER

HB BIG AL 502  
DAI 8 MARUNAMI J19461

DAM BLB MS TAIHO 1313

WORLD K'S MICHIFUKU  
KR KIKU 24

Tested free of all known genetic conditions

SCD: TEND:

3A Bull Calf born 1/25/18 sired by TUR Itomichi Emperor (FB17796) Rosewood Llano offers R-48C (AI) (FB23498)- A young 2 ½ year old registered female sired by Red Emperor (FB14999) with MS Tahio (FB15193), a Michifuku daughter with strong Tajima bloodlines. R-48C is tested free of genetic defects. She has a bull calf, W121F by her side, sired by TUR Itomichi Emperor (FB17796) giving him a strong red/black pedigree, DNA verified.



R-W48C • SELLS AS LOT 4.

### 5 JC MS SHIGEFUKU 109

Black, Horned, Fullblood Cow

Birth Date: 1/1/2014 Reg. No. FB18481

Consignor: CHISHOLM CATTLE COMPANY

SIRE SHIGEFUKU J1822

DAI 20 HIRASHIGE 287  
MORITAKA J141042

DAM JC ITOSHIGENAMI 009

ITOSHIGENAMI TF148  
TAKANA 143

Free of all known genetic conditions by pedigree

SCD: AA TEND:

Sells Open and Ready to Flush

A tremendous brood cow. Foundation genetics on both sides (Shigefuku x Itoshigenami) gives her special value, with a powerful combination of marbling and milk. Maternal grandsire is highest ranked foundation bull for marble score and sire is highly ranked for frame, milk, and fertility. Because she comes from the "Nami" line, she can be safely bred to any Tajiri line sire for the ultimate in carcass quality.



JC MS SHIGEFUKU 109 • SELLS AS LOT 5.

TAJIMA	KEDAKA	TOTTORI	ITOUZAKURA	OTHER
34%	37.50%	12.50%	16%	0%

THE STEAKS ARE HIGH *bred cows*



BLB MS SHOKAKU 1318 • SELLS AS LOT 6.

**6** BLB MS SHOKAKU 1318

Black, Horned, Fullblood Cow  
 Birth Date: 10/26/2013 Reg. No. FB16973  
 Consignor: BRANDON L BAKER

SIRE WORLD'S K HARUKI 2 MONJIRO 11550  
 SAKURA 2 741638  
 DAM BLB MS SHOHO 1004 LMR YOJIMBO  
 CHR MS KIKUYOSHI

Tested free of all known genetic conditions  
 SCD: VA TEND: 5

PE 12/1/17 - 2/28/18 to KR TIME LINE 130 and KR HIRA-MAZDA D220 (DNA to determine sire) BLB MS SHOKAKU 1318 like her sisters shows all the attributes of a good brood cow. She is very fertile with an average calving interval of 361 day. Her first calf BLB MS SHIGURE 1531 measured an incredible RFI score of -2.98 at the Genetic Development Center gain test. I estimate her full blood pedigree to be 64% Tajima, 8% Kedaka, 10% Tuttur, 3% Itozakura, 5% Shimane, 8% Okayama, 1% Hiroshima and 1% other. She sells pasture exposed to herd sires KR Time Line 130 (FB 12889) and KR Hira-Mazda D220 (FB 26563). She has a 4.96% inbreeding coefficient, is in Group D of the Takeda rotational breeding and is free of all known genetic disorders.

WW	YW	REA	REA/CWT	IMF	RIB FAT	RFI
384	603	9.1	1.51	7.23	0.2	1.3

**7** BLB MS SHOKAKU 1425

Black, Horned, Fullblood Cow  
 Birth Date: 9/19/2014 Reg. No. FB19917  
 Consignor: BRANDON L BAKER

SIRE WORLD'S K HARUKI 2 MONJIRO 11550  
 SAKURA 2 741638  
 DAM BLB MS SHOHO 1004 LMR YOJIMBO  
 CHR MS KIKUYOSHI

Tested free of all known genetic conditions  
 SCD: AA TEND: 3

PE 12/1/17 - 2/28/18 to KR TIME LINE 130 and KR HIRA-MAZDA D220 (DNA to determine sire) BLB MS SHOKAKU 1425 like her sisters shows the attributes of a good brood cow. She is very fertile with an average calving interval of 354 day. Her first calf BLB SHIGURE 1639 was a nice heifer that put on 2.66 pounds per day and had a RFI of -0.33 at the TWA Elite Wagyu Performance Test. I estimate her full blood pedigree to be 64% Tajima, 8% Kedaka, 10% Tuttur, 3% Itozakura, 5% Shimane, 8% Okayama, 1% Hiroshima and 1% other. She sells pasture exposed to herd sires KR Time Line 130 (FB 12889) and KR Hira-Mazda D220 (FB 26563). She has a 4.96% inbreeding coefficient, is in Group D of the Takeda rotational breeding and is free of all known genetic disorders.

WW	YW	REA	REA/CWT	IMF	RIB FAT	RFI
494	720	8.8	1.22	5.48	0.2	1.1

**8** BLB MS SHOKAKU 1320

Black, Horned, Fullblood Cow  
 Birth Date: 10/29/2013 Reg. No. FB16975  
 Consignor: BRANDON L BAKER

SIRE WORLD'S K HARUKI 2 MONJIRO 11550  
 SAKURA 2 741638  
 DAM BLB MS SHOHO 1004 LMR YOJIMBO  
 CHR MS KIKUYOSHI

B3C, CHSF, CL16F, F11F  
 SCD: VA TEND: 3

PE 12/1/17 - 2/28/18 to KR TIME LINE 130 and KR HIRA-MAZDA D220 (DNA to determine sire) BLB MS SHOKAKU 1320 is another solid brood cow. She is very fertile with an average calving interval of 356 day. Her first calf was the performance laden bull BLB MR SHIGURE 1532 that sold at the 2017 Steaks are High Sale. I estimate her full blood pedigree to be 64% Tajima, 8% Kedaka, 10% Tuttur, 3% Itozakura, 5% Shimane, 8% Okayama, 1% Hiroshima and 1% other. She sells pasture exposed to herd sires KR Time Line 130 (FB 12889) and KR Hira-Mazda D220 (FB 26563). She has a 4.96% inbreeding coefficient, is in Group D of the Takeda rotational breeding and is a Band 3 carrier.

WW	YW	REA	REA/CWT	IMF	RIB FAT	RFI
396	603	9.3	1.34	7.2	0.22	1.03



BLB MS SHOKAKU 1425 • SELLS AS LOT 7.



BLB MS SHOKAKU 1320 • SELLS AS LOT 8.

## 9 BLB MS KUIHO 1206

Black, Horned, Fullblood Cow

Birth Date: 2/25/2012 Reg. No. FB13832

Consignor: WAGYUCATTLETEXAS.COM

**SIRE** WORLD K'S MICHIFUKU

MONJIRO 11550  
MICHIKO 655635

**DAM** CHR MS KIKUYOSHI

JVP KIKUYASU-400  
JVP MS YASUYOSHI 410

**B3C, CHSF, CL16F, F11F**

**SCD: TEND:**

AI bred 12/29/17 to WORLD K'S KITAGUNI JR (FB2422) PE 1/2/18 - 3/20/18 to GAW SHIGSANJI (FB14092)

Own daughter of World K's Michifuku and out of JVP Kikuyasu 400 on maternal side. This cow is big and long with a bloodline that can get all the marbling you want for beef production or beautiful females for seed stock production. She had good milking traits and can take care of big calves. She is bred to an AA5 Shigeshigetani son FB14092 with Sanjiro grand sire, followed by 068 and Kitaguni Jr. as great grandsire! So you will not be disappointed with her calf, male or female. We will also breed her back to FB14092, should you desire.



BLB MS KUIHO 1206 • SELLS AS LOT 9.



GAW SHIGSANJI • SERVICE SIRE OF LOT 9.

## REFERENCE - GAW SHIGSANJI

Black, Horned, Fullblood Bull

Birth Date: 3/1/2012 Reg. No. FB14092

**SIRE** WORLD K'S SHIGESHIGETANI

WORLD K'S HARKUKI 2  
WORLD K'S SUZUTANI

**DAM** CHR MS SANJIROU 309T

WORLD K'S SANJIROU  
MJB MS KTAFUKU 05K

## 10 LAR MS KIRENASH 3008

Black, Horned, Fullblood Cow

Birth Date: 8/27/2012 Reg. No. FB18348

Consignor: SRS RANCH

**SIRE** LAR YOJIMBO 909W

LMR YOJIMBO  
BR MS TAK-0606 3602

**DAM** LAR MS KITENASHA 908W

LMR KAGEMUSHA  
MR MS MICH 1628 4621

**Needs Test**

**SCD: TEND:**

*Sells Open*

This animal (FB18348) will be a valuable asset in your herd for years to come. Included in her blood line on the sire side are legendary Lone Mountain Ranch Yojimbo (FB67610) genetics and on the dam side, Blue Rock Michifuku. The Michifuku bloodline is world-renown for marbling and carcass quality with consistent progeny and predictability. The result is a powerful animal with marbling, size, and depth that is will add consistent quality to your herd. Don't pass this one up! Sells open.



LAR MS KIRENASH 3008 • SELLS AS LOT 10.

# THE STEAKS ARE HIGH *bred heifers*



LAR MS SANJIMBO • SELLS AS LOT 11.

## 11 LAR MS SANJIMBO

Black, Horned, Fullblood Cow

Birth Date: 4/8/2013 Reg. No. FB18351

Consignor: FAC FARMS

SIRE CWC CHIHARU 159X

CHIHARU  
SHIGEHANAKURA

DAM LAR MS SANJIRO 100X

LMR ICHIBAN 810T  
LA MS SANZAKURA

Free of all known genetic conditions by pedigree

SCD: TEND:

PE to SRS HARUKI 101 and SRS HIRASHIGE 101, Ultrasound safe 85 days on March 23, 18, likely a Heifer Calf (DNA to determine sire)  
LAR MS SANJIMBO'S (FB 18351) great-grandfather, JVP Hiratafuji 402 (FB2116), is possibly the only 100% Fujoshi bred bull available outside of Japan. Add to these phenomenal genetics World K's Sanjiro, arguably one of the most popular sires in the Wagyu industry, well-known for size and power, coupled with World K's Michifuku marbling and carcass quality offered on the dam side, and you have a young female with years of breeding to add to your herd! Sells pasture exposed to both SRS Hirashige 101 (FB23025), a son of Westholme Hirashigetayasu z278, and also to SRS Haruki 101 (FB24135), a son of World K's Haruki 2. More than likely expecting a heifer as no male genitalia seen in ultrasound as of March 23rd (approximately 85 days in calf on that day).



JC MS KIKUYASU 231 • SELLS AS LOT 12.

## 12 JC MS KIKUYASU 231

Black, Horned, Fullblood Cow

Birth Date: 10/27/2016 Reg. No. FB25640

Consignor: CHISHOLM CATTLE COMPANY

SIRE JVP KIKUYASU-400

KIKUYASU DOI 575  
FUKUYOSHI 703223

DAM JC MS ITOMORITAKA 99

ITOMORITAKA J2703  
JC MS ITOSHIGENAMI 009

Free of all known genetic conditions by pedigree

SCD: TEND:

PE 2/18/18 - 2/20/18 (Observed Bred 2/19/18) to JC HIRASHIGE 232 (FB25641), Confirmed safe by blood test  
Foundation genetics on both sides (Kikuyasu 400 x Itomoritaka) give this heifer special value. Sire is largest Tajima import and maternal grandsire has the best combination of marble fineness, growth & milk. Great grandsire Itoshigenami is top ranked foundation bull for marble score. She has a low inbreeding coefficient with all other Tajiri line sires. BW 62#. Bred by JC Hirashige 232 (FB25641 Hirashigetayasu x Sanjiro) on 2.19.18 and confirmed pregnant.

TAJIMA	KEDAKA	TOTTORI	ITOZAKURA	OTHER
66%	11.50%	7.50%	9.50%	5.50%



BZ HARSHIGE 003C • SELLS AS LOT 13.

## 13 BZ HARSHIGE 003C

Black, Horned, Fullblood Cow

Birth Date: 9/12/2015 Reg. No. FB21517

Consignor: BRANSON WAGYU CATTLE, LLC

SIRE WORLD K'S SHIGESHIGETANI

WORLD K'S HARKUKI 2  
WORLD K'S SUZUTANI

DAM KYW MS HARUKI 201

WORLD K'S HARUKI 2  
CHR MS HIRASHIGE 191R

Tested free of all known genetic conditions

SCD: VA TEND: 3

AI Bred 12/29/17 to FB2126, Confirmed safe to AI date by blood test  
This beautiful young Shigesigetani daughter is bred to the incredible dam sire TF Itomichi 1/2, due to calve 10-10-2018. Her ultrasound data showed an awesome score of 9.1 ribeye and 5.23 IMF. She was hand raised on our ranch and is extremely docile.



## 14 TUR MS HARUKI YAS 63D

Black, Horned, Fullblood Cow

Birth Date: 9/9/2016 Reg. No. FB25883

Consignor: TURNER RIVER RANCH, LLC

**SIRE** TUR HARUKI TRES

WORLD K'S HARUKI 2  
JC MS TAKAZAKURA 8210

**DAM** TAI MS YASIKIKU B011W

BR YASUFUKU 0646  
BR MS KIKUYASU 4608

**Tested free of all known genetic conditions**

**SCD:** TEND:

PE 1/2/18 - 3/3/18 to TUR ITOMICHI SHIGE 60D (FB25880)

A young heifer that measured High Choice (7.51) via ultrasound with only 7mm of back fat and a 14.08 square inch rib eye at 18 months of age. This heifer has tremendous length, performance and growth for a young heifer. Her pedigree is for both high marbling and growth. Bloodlines include Haruki 2 and Takazakura from the sire side. Breed plan has Haruki 2 as a leader in 7 traits ranging from birth weight to growth. Takazakura is also a proven bull with over 1200 F1 prodigies with 90% grading prime or better. On the dam side this heifer's bloodlines include Yasufuku jr., and JVP kikuyasu-400. Yasufuku Jr. is the #1 ranked Dam Sire in the 2014 Lone Mountain Sire Performance Study and #2 for IMF percentage. Kikuyasu-400 is by far the largest Tajima sire ever exported from Japan weighing 1980 lbs. and holds the record for the largest ribeye area. This heifer is bred to FB25880-TUR ITOMICHI SHIGE 60D a bull that also is bred for marbling and growth. This heifer would be a great addition to any herd especially if you are looking to balance both marbling and growth.



TUR MS HARUKI YAS 63D • SELLS AS LOT 14.

## 16 LAR MS HIRIBAR 12P

Black, Horned, Fullblood Cow

Birth Date: 11/30/2014 Reg. No. FB20277

Consignor: FAC FARMS

**SIRE** LMR KICHIROU 2308Z

WORLD'S K KITAGUNI JR  
LMR MS SANJIROU 9374W

**DAM** LA MS TAKASHIGO

BAR R 12P  
BR MS HIRASHIGO 9649

**Free of all known genetic conditions by pedigree**

**SCD:** TEND:

*Sells Open*

LAR MS HIRIBAR 12P (FB20277) brings the combination of World K's Sanjirou on the sire side and Hirashegeteyasu J2351 on the dam side together to form an incredible package of genetics. In fact, a daughter of Hirashigeteyasu J2351 was the top selling bred female at the Tenroc auction in 2013, and the dam of LAR MS HIRIBAR 12P was one of the top selling bred animals at Tenroc in 2017. Bring in a dynamic and proven combination of genetics, marbling, and overall predictability in progeny with this this female! Sells open.



LAR MS HIRIBAR 12P • SELLS AS LOT 16.

THE STEAKS ARE HIGH *bred heifers*

**17 YG MICH 6120**

Black, Horned, Fullblood Cow

Birth Date: 3/18/2015 Reg. No. FB24266

Consignor: WINTERS FAMILY BEEF

**SIRE** MR BROKEN ARROW ITOMICHI

WORLD'S K MICHIFUKU  
MS BROKEN ARROW ITOMINO

**DAM** MS ITOHANA 7771

ITOSHIGENAMI  
MS ITOHANA 2 5028

**B3F, CHSF, F11C, F13F**  
**SCD: TEND:**

*Sells Open and Ready to Flush*

This young cow is an outstanding individual that can add lots of promise to a herd. Adding potential size, milk, and maternal traits to offspring. Her sire sold at a previous Texas Wagyu Sale for \$10,000.

In her first flush she gave 14 grad 1 embryos.



LAR MS YASIMBO • SELLS AS LOT 18.

**18 LAR MS YASIMBO**

Black, Horned, Fullblood Cow

Birth Date: 12/10/2012 Reg. No. FB18546

Consignor: SRS RANCH

**SIRE** LAR YOJIMBO 909W

LMR YOJIMBO  
BR MS TAK-0606 3602

**DAM** CHR MS YASUFUKU 130

WORLD'S K YASUFUKU JR  
MJB MS KITAFUKU 05K

**Needs Test**

**SCD: TEND:**

*Sells Open*

LAR MS YASIMBO (FB18546) adds exceptional genetics to your herd. Included in her bloodline on the sire side are legendary Lone Mountain Ranch Yojimbo (FB67610) genetics and on the dam side, JVP Fukutsuru 068, arguably one of the most well-known sires in the history of Wagyu genetics. JVP Fukutsuru 068 led in the 2006 U.S. Wagyu Sire Summary (published by Washington State University). The mix of production, marbling, size, and milking is second to none! Sells open.



SOR 1065 • SELLS AS LOT 19.

**19 SOR 1065**

Red, Horned, Fullblood Cow

Birth Date: 5/1/2015 Reg. No. FB22962

Consignor: WILLIAM NEAL

**SIRE** HB BIG AL 502

DAI 10 MITSUMARU  
AKIKO

**DAM** UKB MS HIKARI HOMARE J30E

HIKARI  
JVP MS HOMARE J 30E

**Free of all known genetics by pedigree**

**SCD: VA TEND: 3**

*AI Bred 11/10/17 to SHIGEMARU (FB2124), PE 11/20/17 - 2/1/18 to NEAL SHIGEFUKU 12D (FB25633)*

We purchased 1065 in The Denver Sale in 2017 where she was the high selling female at \$12,000. She is a Big AI Daughter out of a Hikari sired mother with Judo and JVP Homare in the background. This red female has it all. SOR Big AI is a double Dia10 line bred bull with some of the best 1994 genetics tied back to a high marbling 1976 bull merged together. Huge potential here. She is phenotypically beautiful with an extremely long body and feminine front end combined with a powerful muscle shape and plenty of bone. A full brother to 1065 sold in the 2017 Steaks are High Sale and is now a feature herd Sire for WagyuRanch.com.

## THE STEAKS ARE HIGH *open heifers*

These full blood Red Wagyu calves were born Spring 2017 on Big Life Farm. The sire, ROA Red Galaxy, is the full brother to the top selling female at the 2012 TWA sale (\$44,000.) and was Grand Champion overall bull at Houston Stock Show. He is moderately framed with both depth and thickness for exceptional carcass quality. He brings volume, muscle, and milk with his genetics from Hilari and Shigemaru. MS Rueshaw 75Z, the dam, is large framed and has a great temperament. These calves represent the best growth and highest marbling genetics in the red Wagyu breed. 5% inbreed coefficient.

Big Life Farms is dedicated to providing top quality breeding stock for the growing Wagyu industry and pride ourselves in selecting embryos with exceptional genetics for transfer to our recipient cows. All of our animals are afforded a low stress, nourishing environment in which to grow and thrive.

### 20 BLF MS GALAXY RUESHAW II 02E ET

Red, Horned, Fullblood Cow

Birth Date: 4/28/2017 Reg. No. FB29501

Consignor: BIG LIFE FARM

SIRE VBV ROA RED GALAXY

KALANGA RED STAR  
UKB MS SHIGEMARU 803

DAM IWG MS RUESHAW 75Z

RUESHAW  
COATES TAIYO

Tested free of all known genetic conditions

SCD: VA TEND: 3

Sells Open



BLF MS GALAXY RUESHAW II 02E ET • SELLS AS LOT 20.

### 21 BLF MS GALAXY RUESHAW III 03E ET

Red, Horned, Fullblood Cow

Birth Date: 4/16/2017 Reg. No. FB29502

Consignor: BIG LIFE FARM

SIRE VBV ROA RED GALAXY

KALANGA RED STAR  
UKB MS SHIGEMARU 803

DAM IWG MS RUESHAW 75Z

RUESHAW  
COATES TAIYO

Tested free of all known genetic conditions

SCD: VA TEND: 3

Sells Open



BLF MS GALAXY RUESHAW III 03 ET • SELLS AS LOT 21.

### 22 BLF MS GALAXY RUESHAW I 01E ET

Red, Horned, Fullblood Cow

Birth Date: 4/13/2017 Reg. No. FB29500

Consignor: BIG LIFE FARM

SIRE VBV ROA RED GALAXY

KALANGA RED STAR  
UKB MS SHIGEMARU 803

DAM IWG MS RUESHAW 75Z

RUESHAW  
COATES TAIYO

Tested free of all known genetic conditions

SCD: AA TEND: 3

Sells Open



BLS MS GALAXY RUESHAW I 01E ET • SELLS AS LOT 22.

THE STEAKS ARE HIGH *open heifers*



BRW LEOTIE 011D • SELLS AS LOT 23.

## 23 BRW LEOTIE 011D

Red, Horned, Fullblood Cow  
 Birth Date: 2/8/2016 Reg. No. FB26446  
 Consignor: FAC FARMS

<b>SIRE</b> BLAD RIDGE HENSHIN	KALANGA KAJIKARI B0125
	KALANGA STARMIKO B218
<b>DAM</b> KALANGA EMPRESS AKKIKO E126	HEART BRAND RED EMPEROR
	KALANGA TAMAKIKO B004

Free of all known genetic conditions by pedigree

SCD: TEND:

Sells Open

Like BRW Bonita 010C, this lot (FB 26446) offers some of the most well-known red genetics in the industry. She is progeny of HB Red Star and HB Big Al to name a few of the animals in her bloodline, and she brings your herd the sort of red genetics that continue to dominate the industry today. A young animal, she will add value and quality for many years to come in your herd. Sells open.



JMK KIMIKO 223E ET EMPRESS BEAUTY • SELLS AS LOT 25.

## 25 JMK KIMIKO 223E ET EMPRESS BEAUTY

Red, Horned, Fullblood Cow  
 Birth Date: 8/11/2017 Reg. No. FB29206  
 Consignor: JMK CATTLE

<b>SIRE</b> GK4 RUESHAMARU	RUESHAW
	WSI KAEDEMARU 2
<b>DAM</b> JC EMPRESS 102	HB RED EMPEROR
	KALANGA KAJIYUKO F153

Free of all known genetic conditions by pedigree

SCD: VV TEND: 4

Sells Open

Sire: Rueshamaru (FB19622) is an exciting Rueshaw son to add elite genetics to any herd. Combined with the genetics of Kaedemaru makes this sire a great choice. Rueshamaru sired the 2018 Red Wagyu Grand Champion at the Houston Livestock Show. His calves are fantastic. Dam: JC Empress 102 (FB17763) is the 2016 Red Wagyu Grand Champion at the Houston Livestock Show. She has Heart Brand Red Emperor as well as TWA Kajikari in the pedigree. This animal has a stacked pedigree full of foundation genetics and performance.

ACT BW	ACT WW
64	510

## THE STEAKS ARE HIGH *open heifers*

These 2-year-old heifers are ready to breed. These full blood Red Wagyu calves, from embryos produced by Bald Ridge Wagyu, were born Spring 2016 here on the Big Life Farm. Sire Bald Ridge Henshin is large framed, easy going and one of the best bulls among his contemporaries with exceptional EDP's; lots of growth and great breedplan figures. He is in the top 5% of the Australian breed plan for 200 and 600-day weight and top 10% for the 400-day weight. His bloodlines trace back to Kaijikari, Hikari and Big Al, are packed with the breeds best red genetics. Dam Tamayuko G0009 is a nice female, very correct and one of the biggest framed cows in the Bald Ridge program.

These heifers have huge all-around potential. Inbreed Coefficient 11%

### 26 BLF MS HENSHIN I ET

Red, Horned, Fullblood Cow

Birth Date: 4/18/2016 Reg. No. FB24639

Consignor: BIG LIFE FARM

**SIRE** BALD RIDGE HENSHIN

KALANGA KAGIKARI B0125  
KALANGA STARMIKO B218

**DAM** KALANGA TAMAYUKO G0009

KALANGA RED STAR  
KALANGA F C012

B3F, CHSF, F11C, F13F

SCD: AA TEND: 3

Sells Open



BLF MS HENSHIN I ET • SELLS AS LOT 26.

### 27 BLF MS HENSHIN III ET

Red, Horned, Fullblood Cow

Birth Date: 4/26/2016 Reg. No. FB24641

Consignor: BIG LIFE FARM

**SIRE** BALD RIDGE HENSHIN

KALANGA KAGIKARI B0125  
KALANGA STARMIKO B218

**DAM** KALANGA TAMAYUKO G0009

KALANGA RED STAR  
KALANGA F C012

B3F, CHSF, F11C, F13F

SCD: AA TEND: 3

Sells Open



BLF MS HENSHIN III ET • SELLS AS LOT 27.

### 28 BLF MS HENSHIN II ET

Red, Horned, Fullblood Cow

Birth Date: 4/24/2016 Reg. No. FB24640

Consignor: BIG LIFE FARM

**SIRE** BALD RIDGE HENSHIN

KALANGA KAGIKARI B0125  
KALANGA STARMIKO B218

**DAM** KALANGA TAMAYUKO G0009

KALANGA RED STAR  
KALANGA F C012

B3F, CHSF, F11C, F13F

SCD: AA TEND: 4

Sells Open



BLF MS HENSHIN II ET • SELLS AS LOT 28.

THE STEAKS ARE HIGH *open heifers*



YG 6165 • SELLS AS LOT 29.

29 YG 6165

Black, Horned, Fullblood Cow  
 Birth Date: 1/19/2016 Reg. No. FB27439  
 Consignor: YAMAMOTO GENETICS

SIRE WORLD K'S HARUKI 2 | MONJIRO 11550  
 | SAKURA 2 741638  
 DAM MS TERUTAMI 7247 | ITOSHIGEFUJI  
 | MS TERUNTANI 3636

Free of all known genetic conditions by pedigree

SCD: TEND:

Sells Open

This heifer has foundation genetics and a great combination of blood lines. In the AU EBV's, her sire, Haruki 2, ranks in the top 15% or better for IMF, growth, and REA and top 5% for CW. Dam is Takada bred, which traces back to Terutami and Itoshigifji that are good foundation bulls. Free of all known genetic disorders.



TR MS SHIGEYOSHI 6817D • SELLS AS LOT 30.

30 TR MS SHIGEYOSHI 6817D

Black, Horned, Fullblood Cow  
 Birth Date: 5/18/2016 Reg. No. FB26325  
 Consignor: TEBBEN RANCHES

SIRE 005 SHIGEFUKU 13M | SHIGEFUKU J1822  
 | WESTHOLME ITOYASUDOI 13G  
 DAM LTR MS KIKUYOSHI 909 | CHR KIKAGUNI 07K  
 | CHR MS KIKUYOSHI



Free of all known genetic conditions by pedigree

SCD: TEND:

Sells Open

TR 6817 is a really good example of outcrossing with 13M on the Sires side and Tajima genetics and Shamani genetic on the bottoms side. You see the Kitaguni family and Michifuku on the dams top side, with JVP Kikyase 400 and JVP Yasuyoshi 410, who was one of, if not the best dam from Kay Ranch in Texas. Sell open, ready to breed or flush.

ADG	WDA	RUMP FAT	RIB FAT	REA	IMF	RFI
1.9	2.04	0.35	0.27	10.48	5.35	-1.26



TR MS SHIGEKEMI 62D • SELLS AS LOT 31.

31 TR MS SHIGEKEMI 62D

Black, Horned, Fullblood Cow  
 Birth Date: 11/16/2016 Reg. No. FB29599  
 Consignor: TEBBEN RANCHES

SIRE 005 SHIGEFUKU 13M | SHIGEFUKU J1822  
 | WESTHOLME ITOYASUDOI 13G  
 DAM AKEMI | MAZADA  
 | AKAKO



Free of all known genetic conditions by pedigree

SCD: TEND:

Sells Open

TR 62D is a high Kedeka mating with 005 Shigefuku 13M as the sire and Akemi (fb7612) on the dams side. Expect good growth from the calves from this heifer, with better than average milking ability and better than average marbling. Sells open, ready to breed or flush.

ADG	WDA	RUMP FAT	RIB FAT	REA	IMF	RFI
2.18	1.75	0.33	0.28	9.8	5.45	-0.11

### 32 RGR MS SHIGEVE E261

Black, Horned, Fullblood Cow

Birth Date: 1/1/2017 Reg. No. FB28296

Consignor: RANGER CATTLE COMPANY

SIRE 005 SHIGEFUKU 13M

SHIGEFUKU J1822  
WESTHOLME ITOYASUDO1 13G

DAM EVE

ITOMORITAKA J2703  
JVP KIKU SHIGE 5298E

Tested free of all known genetic conditions

SCD: AA TEND: 4

Sells Open

Phenotypically the top heifer we have produced, E261 is a combination of rare genetics that will add value to any fullblood herd. She is homozygous for the preferred SCD allele (AA) while showing powerful growth and marbling all built into one package. She is open and ready to breed or flush.



RGR MS SHIGEVE E261 • SELLS AS LOT 32.

### 33 LDZ TAKAFUKU 10E AI

Black, Horned, Fullblood Cow

Birth Date: 3/6/2017 Reg. No. FB30206

Consignor: LAZY DAZE CATTLE COMPANY

SIRE 005 SHIGEFUKU 13M

SHIGEFUKU J1822  
WESTHOLME ITOYASUDO1 13G

DAM LDZ TAKANATSU 21B

CHR TAKAZAKURA 101L  
2+K NATSU 1/30G

Free of all known genetic conditions by pedigree

SCD: VA TEND: 4

Sells Open

This nice heifer is out of my young cow, LDZ Takanatsu 2113, who has a very nice pedigree including World K's Takazakura, CHR Kikuhanaime, and JVP Fikutsuru 068. The sire is 005 Shigefuku 13M who is a well known bull who will bring growth, marbling, and the reason I used this bull is he will add milk to his heifer calves.



LDZ TAKAFUKU 10E AI • SELLS AS LOT 33.

### 34 TUR MS SHIGE YAS 64D

Black, Horned, Fullblood Cow

Birth Date: 9/12/2016 Reg. No. FB25884

Consignor: TURNER RIVER RANCH, LLC

SIRE CHR SHIGESHIGETANI 542

WORLD K'S SHIGESHIGETANI  
CHR MS MICHIFUKU 2

DAM TAI MS YASIKIKU B011W

BR YASUFUKU 0646  
BR MS KIKUYASU 4608

Tested free of all known genetic conditions

SCD: TEND:

Sells Open

A young heifer that measured Prime (8.08) via ultrasound with only 4mm of back fat and a rib eye of 13.58 square inches at only 18 months of age. This heifer has length, volume and capacity to make a great cow. The pedigree for this heifer is one for high marbling with a high percentage of the Tajima line. Her bloodlines include Shigeshigetani, Michifuku, Suzutani, Haruki 2, and Fukutsuru from the Sire side. Shigeshigetani has some of the most powerful genetics in the Wagyu breed and carries the Kumanami strain. The Kumanami family is known for its extremely potent marbling genes. This heifer has Yasufuku Jr., JVP Kikuyasu-400 and Michifuku from the dam side. Yasufuku Jr is also known for marbling and Kikuyasu-400 has the reputation for adding size and quality of the carcass. If you are looking for a cow that will add marbling and can be the cornerstone for your herd then this is your female. She sells open and ready to flush or AI.



TUR MS SHIGE YAS 64D • SELLS AS LOT 34.

THE STEAKS ARE HIGH *open heifers*



CC MS SHIGEHIME 6028 • SELLS AS LOT 35.

**35** CC MS SHIGEHIME 6028

Black, Horned, Fullblood Cow  
 Birth Date: 3/24/2016 Reg. No. FB27696  
 Consignor: BRANSON WAGYU CATTLE, LLC

<b>SIRE</b> CC YOMIURI 2776	HIRASHIGETAYASU J2351 TBR TOMIKO 4 7041T
<b>DAM</b> CC MS SHIGEHIME 3	WORLD K'S SHIGESHIGETANI CC MS KIKUHIME 3

Tested free of all known genetic conditions  
 SCD: AA TEND: 6

*Sells Open*  
 This great young female had a perfectly healthy heifer calf at side but died a few weeks ago from a virus. This awesome breeding animal is packed with a powerhouse pedigree from a Hirashigetayasu sire to a Shigeshigetani dam. She also has Bar R 12P which the 2017 LMCC Sire Performance Study ranked as the #3 dam sire for ribeye area.



YG ITOMICHI 6154 • SELLS AS LOT 36.

**36** YG ITOMICHI 6154

Black, Horned, Fullblood Cow  
 Birth Date: 7/22/2015 Reg. No. FB24284  
 Consignor: YAMAMOTO GENETICS

<b>SIRE</b> CC ITOMICHI 1-2	TF ITOMICHI 1/2 MS KIKUTERUSHIGE 3609
<b>DAM</b> YG ITOMICHI 5744	MR B-K ITOMICHI 1-2 7351 MS KIKUHANA 7283

Tested free of all known genetic conditions  
 SCD: TEND:

*Sells Open*  
 This heifer is double bred Itomichi for growth and milking. Her pedigree represents lots of marbling going back to Terutami and Itoshiginami. This heifer will make an excellent flush cow. She has size, growth, and milking in pedigree. Free of all known genetics.



YG 6168 • SELLS AS LOT 37.

**37** YG 6168

Black, Horned, Fullblood Cow  
 Birth Date: 1/29/2016 Reg. No. FB27443  
 Consignor: YAMAMOTO GENETICS

<b>SIRE</b> TF KIKUHANA	ITOHANA NAYOR 1
<b>DAM</b> YG MITSUHIKOKURA 5793	MITSUHIKOKURA 149 MS ITOIRUUDOI

B3F, CHSC, F11C, F13F  
 SCD: TEND:

*Sells Open*  
 Sire Kikuhana is a bull that adds lots of size and milking to a herd. This heifer goes back to one of the most sought out bulls in the US. (TF 151 Itozuru DOI). This heifer will be a great flush cow or a cow that can add some depth to other sires. Free.



### 38 YG 6167

Black, Horned, Fullblood Cow

Birth Date: 2/23/2016 Reg. No. FB28113

Consignor: YAMAMOTO GENETICS

SIRE CC ITOMICHI 1-2

TH ITOMICHI 1-2  
MS KIKUTERUSHIGE 3609

DAM MS KINTO

TF KINTO  
TF CHIYOTAKE 50/1

B3F, CHSF, F11C, F13F

SCD: TEND:

Sells Open

YG 6167 has some really powerful genetics. Sired by a bull that goes back to the great Kikuterushige and Itomichi 1/2 making great milking and size for offspring. On the bottom you will find the foundation bred animals Dai 2 Kinntou 2 and the great marbling bull Terutani. This heifer's pedigree speaks for itself.



YG 6167 • SELLS AS LOT 38.

### 39 TR MS SHIGEFUGI 6033D

Black, Horned, Fullblood Cow

Birth Date: 10/12/2016 Reg. No. FB27627

Consignor: TEBBEN RANCHES

SIRE LTR SHIGEFUJI 312

WORLD K'S SHIGESHIGETANI  
LTR MS FUJI DAI TERUTANI

DAM LTR MS MAZAKEMI 033

CHIHARU  
AKEMI



Free of all known genetic conditions by pedigree

SCD: AA TEND: 8

Sells Open

TR MS 6033 is a heifer that is displaying exceptional size and growth for her age. She is a great choice as a production heifer with Haruki 2, Shigeshigetani, Suzutani, Itoshigefuji(147), and Terutani 40 :1 all appearing on the Sire side. Chihara, a Sanjirou son, sired the dam from a Mazda daughter. Sells open, ready to flush or breed.



TR MS SHIGEFUGI 6033D • SELLS AS LOT 39.

ADG	WDA	RUMP FAT	RIB FAT	REA	IMF	RFI
2.61	1.96	0.28	0.26	9.44	5.03	1.65

### 40 TR MS 151 SHIGICHIRO 6433D

Black, Horned, Fullblood Cow

Birth Date: 11/3/2016 Reg. No. FB27620

Consignor: TEBBEN RANCHES

SIRE TR 151 ICHIRAKEMI 4150

STONYRUN ID 151 ICHIRO 1  
LTR MS FUJI DAI TERUTANI

DAM TR MS SHIGAKIKEMI 433

LTR SHIGEKITAYOSHI 112  
AKEMI



Free of all known genetic conditions by pedigree

SCD: AA TEND: 5

Sells Open

TR MS 6433 has itozuru Doi (TF151), Itoshigefuji (TF147), and Suzutaka 2 all appearing on the top side of her pedigree. The dams side of the pedigree is represented by Shigeshigetani, Kitiguni 7K, and she is out of our Akemi 5607 cow, a great producer of above average females. This is a beautiful, well balanced female. Sells open, ready to flush or breed.

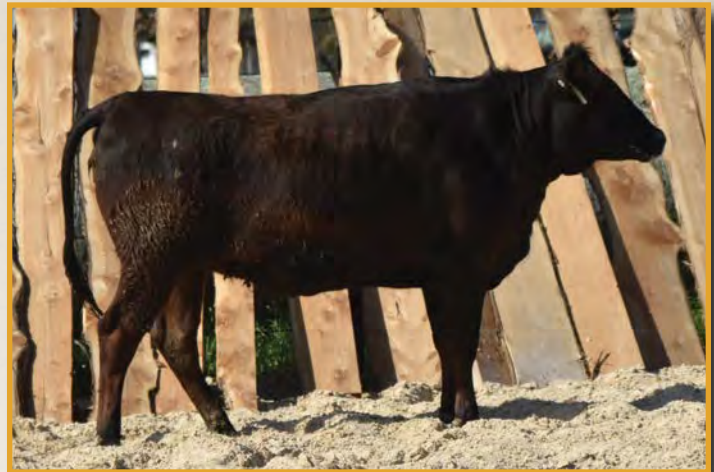

TR MS 151 SHIGICHIRO 6433D • SELLS AS LOT 40.

ADG	WDA	RUMP FAT	RIB FAT	REA	IMF	RFI
1.89	1.78	0.18	0.31	9.67	4.32	1.41

THE STEAKS ARE HIGH *open heifers*



TR MS ICHIRARUKI 6909D • SELLS AS LOT 41.

**41 TR MS ICHIRARUKI 6909D**

Black, Horned, Fullblood Cow

Birth Date: 12/15/2016 Reg. No. FB27618

Consignor: **TEBBEN RANCHES**

**SIRE** TR 151 ICHIRAKEMI 4150

STONYRUN ID 151 ICHIRO 1  
LTR MS FUJI DAI TERUTANI

**DAM** TR MS HURUKIKITI E909

LTR ITOMAZAKEMI 1117  
LTR MS K KOSHARUKO 1909



**Free of all known genetic conditions by pedigree**

**SCD: VA TEND: 6**

*Sells Open*

TR MS Ichiraruki D6909 (FB27618) has Itozuro Doi (TF151) and Itoshigefuji (TF147) both on the top side of her pedigree, along with Terutani 40:1 a couple of generations back, who is leading carcass quality sire in Australia, along with Itozuro Doi. On the Dams side of her pedigree appears TF Itomichi 1/2, World K's Haruki 2, and Kitaguni 7/8. All world class genetics stacked to make a great heifer that will produce some of the best offspring. She sells open, ready to flush or breed.

ADG	WDA	RUMP FAT	RIB FAT	REA	IMF	RFI
2.12	1.73	0.34	0.32	9.64	4.2	0.33



BA PRIMETIME C184 • SELLS AS LOT 42.

**42 BA PRIMETIME C184**

Black, Horned, Fullblood Cow

Birth Date: 10/30/2016 Reg. No. FB32717

Consignor: **BROKEN ARROW WAGYU**

**SIRE** CC ITOMICHI 1-2

TF ITOMICHI 1/2  
MS KIKUTERUSHIGE 3609

**DAM** MS PRIMETIME 154

MR BROKEN ARROW 149  
MS BROKEN ARROW ITOMINO

**Free of all known genetic conditions by pedigree**

**SCD: TEND:**

*Sells Open*

If you are interested in adding a distinguished foundation bred heifer to your herd, going back to Taekada Farms imported cattle, this is the one for you! Her sire goes back to Itomichi and Kikuteri Doi, known for their exceptional growth and milking capabilities. The sire also has Itoshigenami known for superb marbling. Her dam goes back to Itoshikari (FB573), Itomichi (FB500), and Itoshigefuji (FB3681) providing outstanding growth & size in addition to proven milking abilities. Additionally, she has Itoshigenami (FB3682) known for remarkable marbling and ribeye. This exquisite heifer is double bred Itomichi (FB500) and Itoshigenami (FB3682). She would be a great addition to any breeding program. Free of all known genetic disorders.



BAR V SHIGESHIGETANI 57D • SELLS AS LOT 43.

**43 BAR V SHIGESHIGETANI 57D**

Black, Horned, Fullblood Cow

Birth Date: 9/1/2016 Reg. No. FB25539

Consignor: **BAR V WAGYU**

**SIRE** BAR R SHIGESHIGETANI 30T

WORLD K'S SHIGESHIGETANI  
BAR R 68P

**DAM** BAR R 57T

WORLD K'S SANJIROU  
WORLD K'S NAKAGISHI 5



**B3F, CHSF, F11C, F13F**

**SCD: AA TEND: 5**

*Sells Open*

F-11 carrier. Participated in the Safe Grow test, finished in top 10. Daughter of the Bar R 57T, who is a daughter of World K's Nakagishi 5. Bar V 57D's sire is Bar R's wagyu top marbling bull. This heifer will make a great cow. Ready to flush.

ADG	WDA	RUMP FAT	RIB FAT	REA	IMF	RFI
2.27	1.88	0.35	0.22	10.71	5.66	-1.21

THE STEAKS ARE HIGH *open heifers*

## 44 BAR V NAKAGISHIRO 55D

Black, Horned, Fullblood Cow

Birth Date: 9/25/2016 Reg. No. FB25537

Consignor: BAR V WAGYU

SIRE BAR R NAKAGISHIRO 56T

WORLD K'S SANJIROU  
WORLD K'S NAKAGISHI 5

DAM BAR R 57T

WORLD K'S SANJIROU  
WORLD K'S NAKAGISHI 5

TWA  
Gain  
Test

B3F, CHSF, F11C, F13F

SCD: AA TEND: 7

Sells Open F-11 carrier. Top 10 in Sake Grow Test. Daughter of 57T who sold for 15,000. In Bar R Wagyu Production Sale. Her sire is Bar R 56T, son of World K's Nakagishi 5. This heifer will make a great brood cow. Once in a lifetime to have a double bred World K's Nakagishi 5 heifer.

ADG	WDA	RUMP FAT	RIB FAT	REA	IMF	RFI
2.02	1.87	0.38	0.41	12.24	7.08	-1.28



BAR V NAKAGISHIRO 55D • SELLS AS LOT 44.

## 45 BAR V SUZUTANI 51D

Black, Horned, Fullblood Cow

Birth Date: 9/25/2016 Reg. No. FB26055

Consignor: BAR V WAGYU

SIRE BAR R NAKAGISHIRO 56T

WORLD K'S SANJIROU  
WORLD K'S NAKAGISHI 5

DAM BAR R 57T

WORLD K'S SANJIROU  
WORLD K'S NAKAGISHI 5

TWA  
Gain  
Test

B3F, CHSF, F11C, F13F

SCD: AA TEND: 8

Sells Open F-11 carrier. Competed in the Soft Grown Test. Granddaughter of World K's Nakagishi 5 on top and bottom. This is a line breeding at its very best and these heifers look the part. Bar R 57T sold for 15,000. In Bar R Wagyu Production Sale. These heifers are extremely

ADG	WDA	RUMP FAT	RIB FAT	REA	IMF	RFI
2.31	1.85	0.27	0.23	10.13	5.29	1.68



BAR V SUZUTANI 51D • SELLS AS LOT 45.

## 46 DCC MS NICHI-TIG 12E

Black, Horned, Fullblood Cow

Birth Date: 1/9/2017 Reg. No. FB27535

Consignor: DORAN CATTLE COMPANY

SIRE KR FRONT LINE 115

HIRASHIGETAYASU J2351  
RSC MS KIRASURU Y-3

DAM KR MS MITCH 157

KR MICH 400-351  
KR MS ITOMSHIGEFUJI 114

Free of all known genetic conditions by pedigree

SCD: AA TEND: 5

Sells Open This heifer is 16 months old and is ready for breeding or flushing. She has an unusually wonderful disposition and has a COI of 4.45% and a SCD/Tenderness of AA5. Currently she is at PX Feeders and test results will be given out through a flier. Results also on our website. www.dorancattlecompany.com.



DCC MS NICHI-TIG 12E • SELLS AS LOT 46.

## THE STEAKS ARE HIGH *open heifers*



BA MS KIKUFUJI 176 • SELLS AS LOT 47.

### 47 BA MS KIKUFUJI 176

Black, Horned, Fullblood Cow

Birth Date: 3/5/2017 Reg. No. FB32715

Consignor: BROKEN ARROW WAGYU

SIRE MD MUCHO TF 37

TF KIKUHANA  
TF CHIYOTAKE 9

DAM TR MS MAZAKEMIYASU 4045

LTR ITOMAZAKEMI 1117  
TAI MS KIKUYASU B045W

**Free of all known genetic conditions by pedigree**

SCD: TEND:

*Sells Open* This is an outstanding feminine heifer offering a great conformation and gentle temperament. Due to her outcross of Black Wagyu genetics, she offers flexibility in any breeding program. She is sired by Md. Mucho TF37 (Kikuhana), a Grand Champion Bull at Houston Livestock Show, that is a powerful bull possessing exceptional growth genetics. Equally impressive is the dam's genetics that include World K's Yasufuku Jr. (FB5061), Itomichi ½ (FB2126), and Mazda (FB103). You can expect that this uniquely bred heifer will generate remarkable marbling, possess outstanding milking capabilities, and will provide exponential growth opportunities. Free of all known disorders.



LDZ HOROJIRO 26E • SELLS AS LOT 48.

### 48 LDZ HOROJIRO 26E

Black, Horned, Fullblood Cow

Birth Date: 4/21/2017 Reg. No. FB30214

Consignor: LAZY DAZE CATTLE COMPANY

SIRE 2+K NAJIRO 41H

WORLD'S K BEJIROU  
2+K NAOKO 05

DAM 2+K HOROSHA 27G

2+K TANCHOU  
2+K KIBOU

**B3F, CHSF, F11C, F13F**

SCD: VV TEND: 3

*Sells Open*

This nice heifers sire and dam were purchased from Tom Seitz's 2+K Savory Ranch in WY. Their impressive pedigree includes World K's Bejiro, Haruki 2, Okutani, Suzutaka and Kiru Biru too.



LRX MS SWEET MICHIFUKU 0726E 69E ET • SELLS AS LOT 49.

### 49 LRX MS SWEET MICHIFUKU 0726E 69E ET

Black, Horned, Fullblood Cow

Birth Date: 7/26/2017 Reg. No. U32550

Consignor: LANDGRAF RANCH AT WALNUT CREEK

SIRE MCH SWEET WILLIE A021

TF ITOMICHI 1/2  
BAR R MISS 24H

DAM GVV MICHIFUKU 111

MFC YASUFUKU JR 7-12  
BR MS MICH 1628 4624

**Free of all known genetic conditions by pedigree**

SCD: TEND:

*Sells Open* Provides a great combination of powerful genetics from foundation Wagyu genetics. This young heifer is sired by MCH Sweet Willie A021 who was the 2015 and 2016 Grand Champion Fullblood bull from the National Western Stock Show. This sire has been used to add size and growth in the Wagyu breed without reducing marbling and Sweet Willie carries on the Dai Ni Kinto line that is known for producing consistently large animals that yield high quality beef. On the dam side, we have foundation genetics from WKS Yasufuku Jr, WKS Michifuku, and TF Kikuhana. In the 2017 LMCC Sire Performance Study, Yasufuku Jr. is the highest ranked dam sire for both IMF's %, with an average 33.96% based on 30 actual carcass images, and Marbling Fineness (32.48). In addition, Yasufuku Jr. is the highest ranked sire for IMF (33.34% based on 35 carcasses). Yasufuku is son of Yasufuku J930 who is sired three of the top marbling bulls in Japan and sired one champion and grandsired two more champions in the 9th Zenkyo 2007 All Japan Wagyu competition. This heifer has tested free of all known Wagyu genetic defects. Her SCD results and his Tenderness score will be available before the sale.

## 50 WJB MS MICHİYOSHI 901E AI ET

Black, Horned, Fullblood Cow

Birth Date: 9/16/2017 Reg. No. FB28830

Consignor: J BRAND WAGYU LLC.

SIRE MFC MICHİYOSHI 522C

MICHİYOSHI  
MFC MS ITOSHIGEFUJI 2-9

DAM CX4 MS YASUFUKU 244T-293C

HIRASHIGETAYASU J2351  
MS CHR YASUFUKU 244T

Free of all known genetic conditions by pedigree

SCD: AA TEND: 5

*Sells Open* Sire is Michiyoshi 522C (FB21095) x Dam MS Yasufuku 244T-293C. Michiyoshi 522C is the only DNA verified SCD-AA 10, son of the late Michiyoshi. Michiyoshi was the #2 bull ranked free of genetic disorders in the 2014 AWA Bull Trials. The dam in this breeding was sired by Hirashigitaysu (your growth and milking bull) that brings AA-4 SCD score. On the bottom you have a daughter of World K's Yasufuku Jr., a Tajima bull with top marbling. The dam also includes Kitateruyasdoi (FB686), which brings frame along with Hirashigitaysu. All sires in this pedigree are AA on the SCD scores. Heifers DOB was 9/16/2017 and is free of all known genetic disorders. She has tested SCD AA 5.



WJB MS MICHİYOSHI 901E AI ET • SELLS AS LOT 50.

## 51 WJB MS BEJIROU 202F ET

Black, Horned, Fullblood Cow

Birth Date: 2/14/2018 Reg. No. U33597

Consignor: J BRAND WAGYU LLC.

SIRE WORLD K'S BEJIROU

WORLD K'S HARUKI 2  
WORLD K'S OKUTANI

DAM JB 100 FUKUKANE

JB100 TAKAYAMA  
BAR R 15P

Free of all known genetic conditions by pedigree

SCD: TEND:

*Sells Open* KB Bejirou (FB1788) x JB 100 Fukukane (FB8298). Bejirou is a bull that has virtually no semen available, and what is available can sell in excess of \$2500. Bejirou is sired by Harkuki 2, who is starting to become one of the top trait leaders in this breed. He is full brother to Genjirou and full brother to Fujiko, the first Wagyu born in the US. The dam JB 100 Fukukane (FB8298) brings size and is a top donor, averaging 21 embryos per flush. She has great size and an SCD score of VA-9. She has a strong pedigree that includes World K's Michifuku, TF Kikuhana, and World K's Takazakura. DOB was 2/14/2018. We will care for this heifer until 4 months of age and will provide transportation free of charge to your location up to 500 miles away.



WJB MS BEJIROU 202F ET • SELLS AS LOT 51.

## 52 BSF YONJUICHI 41

Red/Black, Horned, Fullblood Cow

Birth Date: 7/21/2015 Reg. No. FB21689

Consignor: BRIGHT SUN FARMS

SIRE RUESHAW II

RUESHAW  
JC MS UMEMARU 30

DAM BSF SANJUFUTATSU 32

TSUSMIMA 2  
BSF JUNANA 17

Free of all known genetic conditions by pedigree

SCD: TEND:

*Pasture Exposed to FB16679 from 4/1/2017 to 9/15/17* This 41 heifer is a own daughter of Rueshaw II who has produced 1200+ F1 calves of which 312 have been harvested so far, resulting in 90+ percent going high prime or better, meaning that her red Wagyu side is impeccable genetics. Her dam side on the top is outstanding genetics from one of the premier programs in the world, that being Jerry Reaves program. Her dam bottom side is from the great bull Sanji, who our bred lost to soon but is affecting the betterment of many herds. Sanji's semen is rare and hard to get, but this heifer will help bring his genetics to any herd. Finally she is long bred to the outstanding black/red bull Popeye who has had 275 F1 calves harvested to date and has produced 90% high prime or better. Don't miss this genetics package.



BSF YONJUICHI 41 • SELLS AS LOT 52.

## 53 BSF YONJITSUTSU 45

Red/Black, Horned, Fullblood Cow

Birth Date: 7/21/2015 Reg. No. FB21690

Consignor: BRIGHT SUN FARMS

SIRE RUESHAW II

RUESHAW  
JC MS UMEMARU 30

DAM BSF NIJUYATTSU 28

TSUSMIMA 2  
UKB MS YOSUE

Free of all known genetic conditions by pedigree

SCD: TEND:

*Pasture Exposed to FB16679 from 4/1/2017 to 9/15/17* This 45 heifer is a own daughter of Rueshaw II who has produced 1200+ F1 calves of which 312 have been harvested so far, resulting in 90+ percent going high prime or better, meaning that her red Wagyu side is impeccable genetics. Her dam side on the top is outstanding genetics from one of the premier programs in the world, that being Jerry Reaves program. Her dam bottom side is from one of the most underutilized great bulls, DIA 6 Yosue. It had been said Yosue was one of the great and you have a unique opportunity to capture his genetics in your program. Finally she is long bred to the outstanding black/red bull Popeye who has 275 calves harvested to date and has produced 90% high prime or better. Don't miss this genetics package.



BSF YONJITSUTSU 45 • SELLS AS LOT 53.

## THE STEAKS ARE HIGH *open heifers*



**BSF YONJITSUTSU 42 • SELLS AS LOT 54.**

### 54 BSF YONJITSUTSU 42

Red/Black, Horned, Fullblood Cow

Birth Date: 7/21/2015 Reg. No. FB21687

Consignor: BRIGHT SUN FARMS

SIRE RUESHAW II

RUESHAW

JC MS UMEMARU 30

DAM UKB MS 156/36F

SR GEMJIRO JR 156E

UKB MS YASUTANISAKURA 36F

**Free of all known genetic conditions by pedigree**

SCD: TEND:

*Sells Open*

This 42 heifer is a own daughter of Rueshaw II who has produced 1200+ F1 calves of which 312 have been harvested so far, resulting in 90+ percent going high prime or better, meaning that her red Wagyu side is impeccable genetic.

Her dam side on the top is very rare genetics as there is very little semen on the great bull Genjiro and what is available would be hundreds of dollars a straw. Her granddam Kitatemako was an outlier to the average Kitateruyasudo 003 daughter as she was the largest daughter of 003 we have seen.

Her great grand sire is SUP Yasutanisakura one of the great marbling bulls of the breed. This is a rare genetics package that could help a lot of programs.

### 55 WFB SHIGERUE 92 D003

Red/Black, Horned, Fullblood Cow

Birth Date: 10/20/2016 Reg. No. FB27058

Consignor: WINTERS FAMILY BEEF

SIRE JC RUESHAW 92

RUESHAW

JC MS UMEMARU 30

DAM JC MS SHIGESHIGETANI 86

WORLD'S K SHIGESHIGETANI

JC MS SANJIYASU 018

**Free of all known genetic conditions by pedigree**

SCD: TEND:

*Sells Open*

This young heifer is ready to work! Bred originally by Chisholm Cattle Company, she was designed to take advantage of some of the most well rounded genetics in the red Wagyu and black Wagyu. Rueshaw and Shigeshigetani are stars in their own right, but JVP Kuniase & 6124F was considered the most phenotypically correct red cow of the early imports and Suzutani is the queen of the breed. This heifer is made for performance in any operation.

### 56 WFB AKIKOSANJI D010

Red/Black, Horned, Fullblood Cow

Birth Date: 10/28/2016 Reg. No. FB27061

Consignor: WINTERS FAMILY BEEF

SIRE AKIKOMARU

KALANGA RED STAR

KALANGA EMPRESS AKIKO E108

DAM JC MS SANJIROU 51

WORLD'S K SANJIROU

JC MS TAKAZAKURA 005

**Free of all known genetic conditions by pedigree**

SCD: TEND:

*Sells Open*

This young heifer brings pedigree checked full of proven performance. She's young, sturdy framed, and ready to work. With a who's who of marbling and maternal proficiency in her genetic composition, she's a can't miss herd cow in the making.



**LRX MS RED STAR 0819E-29E • SELLS AS LOT 57.**

### 57 LRX MS RED STAR 0819E-29E

Red/Black, Horned, Fullblood Cow

Birth Date: 8/19/2017 Reg. No. U32720

Consignor: LANDGRAF RANCH AT WALNUT CREEK

SIRE JC OKAMI 132

HEART BRAND RED EMPEROR

KALANGA TAMAHOMARE G0011

DAM JC MS STAR OF THE SHOW 118

KALANGA RED STAR

JC MS SANJIYASU 018

**Free of all known genetic conditions by pedigree**

SCD: TEND:

*Sells Open*

LRX MS Red Star 0819E-29E is red/black heifer out of the Chisholm Cattle Company breeding program and provides powerful combination of foundation genetics of both red and black Wagyu.

The red heifer is sired by JC Okami 132 which is a powerful combination of the Heart Red Brand Emperor and Kalanga Tamahomare. Red Emperor is the progeny of the Heart Brand Big Al and DAI 8 Marunami. He is the only Akaushi bull which closely ties the two most famous Akaushi maternal lines of DIA 8 Marunami and Akiko while also find in his heritage the venerable DAI 10 Mitsumaru.

On the dam side, we have red genetics from the sire Kalanga Red Star who as a sire has EBV's that outperformed his own sire Heart Brand Red Star and his grand sire the great Shigemaru. He also brings size, with milk in his females along with added meat production in growth weights. On black genetics contain foundation genetics from WSK Sanjiro and JVP Kikuyasu 400. This heifer has been tested free for all known Wagyu genetic defects.

## 58 MWR KW ITOMICHI 2 1627D ET

Black, Horned, Fullblood Bull

Birth Date: 9/2/2016 Reg. No. FB28721

Consignor: MAHAN & KUEMPEL WAGYU

SIRE TF ITOMICHI 1/2

ITOMICHI  
DAI 2 KINTOU

DAM LMR MS ITOZURUDOI 815T

ITOZURU DOI  
CF 503

TWA  
Gain  
Test

Free of all known genetic conditions by pedigree

SCD: VA TEND:

This stout and powerful herd bull prospect had excellent results in the TWA's Elite Wagyu Performance Test. He is a long bodied, smooth made bull that is very eye-appealing. The pedigree is loaded with power. 1627's mother is a rare recessive free female that has both TF151 and TF 148, and a full sister to 1627's mother recently produced a female that sold for \$57,000 at the Wagyu Synergy sale. Both performance and pedigree make 1627 a special find with TF genetics throughout.

ADG	WDA	RUMP FAT	RIB FAT	REA	IMF	RFI
3.85	2.44	0.30	0.27	12.14	4.25	-1.37



MWR KW ITOMICHI 2 1627D ET • SELLS AS LOT 58.

## 59 TR 151 ICHOFUGI 6004

Black, Horned, Fullblood Bull

Birth Date: 4/12/2016 Reg. No. FB29266

Consignor: TEBBEN RANCHES

SIRE TR 151 ICHIRAKEMI 4150

STONYRUN ID 151 ICHIRO 1  
LTR MS FUJI DAI TERUTANI

DAM MS MAZADA FUJI

MAZADA  
LTR MS FUJI DAI TERUTANI

TWA  
Gain  
Test

Free of all known genetic conditions by pedigree

SCD: AA TEND: 6

TR 6004 is a rare recessive free mating of lineages clouded with great foundation bulls that are not recessive free. This sires include Itozuru Doi (TF151), Itoshigefuji (TF147), and Mazda (FB103) He is double bred Itoshigefuji (TF147), who appears in the grandsires pedigree on both to sire's a dam's side of the pedigree. His IMF (marbling) score is 7% percent higher than average, and his rib eye area is 11% larger than average. His phenotype is extremely desirable, with great length and depth he will make great herd sire.

ADG	WDA	RUMP FAT	RIB FAT	REA	IMF	RFI
3.56	2.39	0.32	0.27	11.43	4.51	0.22



TR 151 ICHOFUGI 6004 • SELLS AS LOT 59.

## 60 TR SHIGEFUJI 6825D

Black, Horned, Fullblood Bull

Birth Date: 9/21/2016 Reg. No. FB29591

Consignor: TEBBEN RANCHES

SIRE 005 SHIGEFUKU 13M

SHIGEFUKU J1822  
WESTHOLME ITOYASUDOI 13G

DAM LTR MS FUJI DAI TERUTANI

ITOSHIGEFUJI  
LAKE WAGYU C098

TWA  
Gain  
Test

Free of all known genetic conditions by pedigree

SCD: TEND:

TR Shigefuge 6825 D is a bull that will bring you improved carcasses size with large rib eye area. He had the largest rib eye area of all the bulls in the fall grow safe test, 19% larger than the average (12.18 inches), at approximately 1 year of age. He is sired by 005 Shigefuku 13 M, and his dam is the Tebben Ranch 004 Ms. Fuji Dai Terutani, a Itoshigefuji (TF 147) daughter who's dam was sired by leading carcass sire TF Terutani 40/1 .

ADG	WDA	RUMP FAT	RIB FAT	REA	IMF	RFI
3.26	2.39	0.37	0.25	12.18	3.82	3.15



TR SHIGEFUJI 6825D • SELLS AS LOT 60.

# THE STEAKS ARE HIGH *bulls*



TR SAN TANI 63D • SELLS AS LOT 61.

## 61 TR SAN TANI 63D

Black, Horned, Fullblood Bull

Birth Date: 11/11/2016 Reg. No. FB27619

Consignor: **TEBBEN RANCHES**

SIRE BPF MR SAN 4

WORLD K'S SANJIROU  
SUZUTAKA 2

DAM AKEMI

MAZADA  
AKAKO

TWA  
Gain  
Test

Free of all known genetic conditions by pedigree

SCD: **TEND:**

TR 63D is a really well defined you bull that showed a 10% larger than average rib eye area (11.24 inches) at barely 12 month of age. His IMF (marbling) score showed 7 % above average. He is sired by BPF Mr San 4, a son of Sanjirou and Suzutaka 2. His dam is Akemi (Tebben Ranch) who has birthed some of the best Wagyu calves we have seen.

ADG	WDA	RUMP FAT	RIB FAT	REA	IMF	RFI
2.92	2.41	0.34	0.28	11.24	4.53	0.93



TR SANJIKEMI 6810D • SELLS AS LOT 62.

## 62 TR SANJIKEMI 6810D

Black, Horned, Fullblood Bull

Birth Date: 11/15/2016 Reg. No. FB27622

Consignor: **TEBBEN RANCHES**

SIRE BPF MR SAN 4

WORLD K'S SANJIROU  
SUZUTAKA 2

DAM AKEMI

MAZADA  
AKAKO

TWA  
Gain  
Test

Free of all known genetic conditions by pedigree

SCD: **TEND:**

TR 6810 is simply a well bred bull that will produce outstanding calves that will make you money. This young bull had the highest IMF (marbling) score of all bulls in the fall 2017 grow safe test. He has a 3% larger than average Rib Eye area. He is sired by BPF Mr SAN 4, a World K's Sanjirou son having Suzutaka 2 as a dam. His dam Akemi (Tebben Ranch) is sired by Mazda with Takazakura on her dam side.

ADG	WDA	RUMP FAT	RIB FAT	REA	IMF	RFI
2.94	2.25	0.36	0.28	10.58	5.24	2.62



RGR MT MICH D225 • SELLS AS LOT 63.

## 63 RGR MT MICH D225

Black, Horned, Fullblood Bull

Birth Date: 10/30/2016 Reg. No. FB27608

Consignor: **RANGER CATTLE COMPANY**

SIRE MT FUJI

KIKUNORI DOI 9285  
SHIZUKO 978524

DAM KR MS MICH 157

KR MICH 400-351  
KR MS ITOMSHIGEFUJI 114

TWA  
Gain  
Test

B3F, CHSC, F11F, F13F

SCD: **AA TEND: 8**

A son of one of the original imports, D225 has the performance data to back his impressive genetics. With a negative RFI (-0.62) you can expect efficient gains from his offspring in any F1 program without sacrificing marbling. He scores a 8 on tenderness and is "AA" SCD.

ADG	WDA	RUMP FAT	RIB FAT	REA	IMF	RFI
2.09	1.54	0.21	0.13	8.24	4.02	-0.62



## 64 BAR V NAKAGISHIRO 56D

Black, Horned, Fullblood Bull

Birth Date: 9/28/2016 Reg. No. FB25538

Consignor: BAR V WAGYU

SIRE BAR R NAKAGISHIRO 56T

WORLD K'S SANJIROU  
WORLD K'S NAKAGISHI 5

DAM BAR R 57T

WORLD K'S SANJIROU  
WORLD K'S NAKAGISHI 5

TWA  
Gain  
Test

Free of all known genetic conditions by pedigree

SCD: AA TEND: 7

SCD-AA 7, No genetic defects. Participated in Safe Grown Test-tremendous gains and great RFI ratios.

Bar R 57T sold for \$15,000 and is only 1 of 2 daughters of World K's Nakagishi 5 ever born. This is a herd sire and AI sired deluxe. Ready to collect semen or breed your herd.

ADG	WDA	RUMP FAT	RIB FAT	REA	IMF	RFI
2.6	2.17	0.18	0.11	10.64	3.95	0.33



BAR V NAKAGISHIRO 56D • SELLS AS LOT 64.

## 65 LRX YASUFUKU 0921D 45D

Black, Horned, Fullblood Bull

Birth Date: 9/21/2016 Reg. No. FB27181

Consignor: LANDGRAF RANCH AT WALNUT CREEK

SIRE LF YASUFUKU JR

WORLD'S K YASUFUKU JR  
MS NAKAZAKURA 2

DAM LF MICH ITOZ MS MA14

LF MICHIFUKU 412  
LF ITOZURY OUI MS 404

TWA  
Gain  
Test

Free of all known genetic conditions by pedigree

SCD: VA TEND: 7

LRX Yasufuku 0921D 45D provides a great combination of powerful genetics from great Wagyu genetics including WKS Yasufuku Jr, TF Kikuhana, WKS Michifuku, and Itozuru Doi. The grand-sire on the sire side WKS Yasufuku (FB5051) whose progeny have excellent carcass with very fine marbling. In the 2007 LMCC Sire Performance Study, Yasufuku Jr is the highest ranked dam sire for both IMF%, with an average 33.96% based on 30 actual carcass images, and Marbling Fineness (32.48). In addition, Yasufuku Jr is the highest ranked sire for IMF (33.34% based on 35 carcasses). Yasufuku is son of Yasufuku J930 who sired three of the top marbling bull in Japan and sired one champion and grandsired two more champions on the 9th Zenkyo 2007 All Japan Wagyu competition.

On the dam side, the paternal grand sire is WKS Michifuku which could be one of the best bulls to ever leave Japan. Also on the dam side is Itozuru Doi which brings an extremely large frame with a mature weight over 2400lbs. This bull is an excellent bull for terminal meat production and will be an excellent addition to any Wagyu beef cattle herd. Free of all known Wagyu genetic defects. His SCD result is VA and tenderness score 7.

ADG	WDA	RUMP FAT	RIB FAT	REA	IMF	RFI
2.62	1.6	0.25	0.21	9.35	4.37	-0.73



LRX YASUFUKU 0921D 45D • SELLS AS LOT 65.

## 66 M6 SHIGESHIGETANI 5173C

Black, Horned, Fullblood Bull

Birth Date: 12/12/2015 Reg. No. FB28448

Consignor: M6 RANCH

SIRE BAR R SHIGESHIGETANI 30T

WORLD K'S SHIGESHIGETANI  
BAR R 68P

DAM LMR MS TAK-3612 749T

BR TAKAZAKURA 0606 3612  
BR MS ITOMICHI 0602 3655

Free of all known genetic conditions by pedigree

SCD: VV TEND: 10

BW 59, Adj. 205 day weight of 503 lbs. Ultrasound IMF of 5.42 on 1/12/2017 and REA of 1.31 on 1/12/2017. He tested the perfect 10 for tenderness with a VV score for SCD. Holy cow!!!! M6 Shingeshigetani 5173C is a powerful and attractive bull with the largest REA in his contemporary group. He also has a stacked pedigree for marbling muscle, and performance. His sire, Bar R Shingeshigetani 30T is a well documented proven herd sire for REA, CWT, BF, marbling and performance. Jerry Reeves of Bar R says 30T is the best bull he has bred in 27 years. On 5173's dam side you will find a cow who is line bred Michifuku who is "gold standard" for fine textured marbling. No doubt 5173C will breed extra muscle and performance with great marbling. He will also be fun to look at in your pasture because he is a powerhouse with outstanding conformation.



M6 SHIGESHIGETANI 5173C • SELLS AS LOT 66.



M6 SHIGESHIGETANI 5162 • SELLS AS LOT 67.

## 67 M6 SHIGESHIGETANI 5162

Black, Horned, Fullblood Bull

Birth Date: 11/17/2015 Reg. No. FB25288

Consignor: M6 RANCH

SIRE BAR R SHIGESHIGETANI 30T

WORLD K'S SHIGESHIGETANI  
BAR R 68P

DAM LMR MS TAK 1K 759T

BAR R TAKASURU 1K  
BR MS MICHIFUKU 0638

Free of all known genetic conditions by pedigree

SCD: VA TEND: 8

BW, 53, Adj. 205 day weight of 542 lbs. Ultrasound IMF of 5.79 and REA of 12.7 on 1/12/2017. He tested 8 for tenderness and VA for SCD. M6 Shigeshigetani 5162 is a high marbling, high tenderness, high performance herd sire who is very well made and has calving ease credentials. In fact we used him in the very disciplined M6 breeding plan last year. He is sired by Bar R Shigeshigetani 30T who proved to be #1 for REA and CWT, #2 for back fat and #8 for marbling in the 2014 Wagyu Sire Summary. On 5162's dam side you will find attractive, well balanced cow with a nice udder. Her sire, Bar R Takasuru 1 K was tied #8 in marbling and was #4 for CWT in the 2014 Wagyu Sire Summary. 5162 is a balance for marbling, tenderness, performance, phenotype and had real herd sire credentials.



WDT WAGYU 100 MT FUJI E23 • SELLS AS LOT 68.

## 68 WDT WAGYU 100 MT FUJI E23

Black, Horned, Fullblood Bull

Birth Date: 1/17/2017 Reg. No. FB26847

Consignor: DORAN CATTLE COMPANY

SIRE MT FUJI

KIKUNORI DOI 9285  
SHIZUKO 978524

DAM CHR MS ITOZURU DOI 367

ITOZURO DOI  
CHR MS SANJIRO 185R

Tested free of all known genetic conditions

SCD: AA TEND: 7

Sire B3FU, CHS 99%, CL16FU, F11FU

Dam is free of all genetic disorders.

The sire of this bull is none other than Mt Fuji, who at the time if this auction would have been 44 years old and the dam at 10. The sire of this bull's dam is none other than Itozuru Doi. This breeding has created a low COI of only 1.45% and a SCD/Tenderness of AA7. The low COI and genetics give this bull great potential as your clean up bull for your AI/Embryo program and as an AA7 will make him your "go to" for your F1 program. Currently the bull is at PX Feeders and test results will be given out through a flier. We will post our results on our website www.dorancattlecompany.com. Wagyu 100 retains 10% of the semen rights for the limited use of their breeding program.



LRX NAKAGISHIRO 56T 0429E 19E • SELLS AS LOT 69.

## 69 LRX NAKAGISHIRO 56T 0429E 19E

Black, Horned, Fullblood Bull

Birth Date: 4/29/2017 Reg. No. FB29693

Consignor: LANDGRAF RANCH AT WALNUT CREEK

SIRE KIKUMICHI

JVP KIKUYASU DOI 575  
LTR MS MICHIHANA 015

DAM CX4 MS TOMIKO 7037T-279B

BAR R NAKAGISHIRO 56T  
TBR TOMIKO 7037T

Free of all known genetic conditions by pedigree

SCD: AA TEND: 10

LRX Nakagishiro 56T 0429E 19E provides a great combination of powerful genetics from great Wagyu genetics. This bull is sired by Kikumichi who has foundation genetics from JVP Kikuyasu and WKS Michifuku, which could be one of the best bulls to ever leave Japan.

On the dam side, we have genetics from Bar R Nakagishiro 56T who is extraordinary in his structure and exceptional phenotype style and size. At the Muddy Flats sale in October 2017, demand for 56T genetics was robust and resulted in \$20,000 for a 56T sire bull. His daughters also commanded top demand at this sale with two heifers going for \$10,000 and \$13,500. This is an excellent bull got terminal meat production with strong marbling genetics from all sides.

This bull has been tested free of all known Wagyu genetic defects. Now for the bonus, this bull has a SCD result of AA (only 18% achieve AA) with an impressive Tenderness score of a rare 10, a score which only 2% of Wagyu population achieve.

## 70 LRX YASUMICHI 0715E 62E ET

Black, Horned, Fullblood Bull

Birth Date: 7/15/2017 Reg. No. U32552

Consignor: LANDGRAF RANCH AT WALNUT CREEK

SIRE KIKUMICHI

JVP KIKUYASU-400  
LTR MS MICHIHANA 015

DAM GVW MICHIFUKU 111

MFC YASUFUKU JR 7-12  
BR MS MICH 1628 4624

Free of all known genetic conditions by pedigree

SCD: AA TEND: 7

LRX YASUMICHI 0715E 62E provides a great combination of powerful genetics from foundation Wagyu genetics with an SCD of AA and Tenderness of 7. This young bull is sired by KIKUMICHI (FB18259) with the grandsire of JVP KIKUYASU and foundation genetics of the dam side of WKS Michifuku and JVP KUKUTSURU-068.

On the dam side, we have foundation genetics from WKS Yasufuku Jr, WKS Michifuku, and TF Kikuhana. In the 2017 LMCC Sire Performance Study, Yasufuku Jr is the highest ranked dam sire for both IMF%, with an average 33.96% based on 30 actual carcass images, and Marbling Fineness (32.48). In addition, Yasufuku Jr is the highest ranked sire for IMF (33.34% based on 35 carcasses). Yasufuku is son of Yasufuku J930 who sired three of the top marbling bulls in Japan and sired one champion and grandsired two more champions in the 9th Zenkyo 2007 All Japan Wagyu competition.

This bull has been tested free for all known Wagyu genetic defects. His SCD result is AA and his Tenderness Score of 7.



LRX YASUMICHI 0715E 62E ET • SELLS AS LOT 70.

## 71 TUR ITOMICHISHIGE 60D

Black, Horned, Fullblood Bull

Birth Date: 3/23/2016 Reg. No. FB25880

Consignor: TURNER RIVER RANCH, LLC

SIRE CHR SHIGESHIGETANI 542

WORLD K'S SHIGESHIGETANI  
CHR MS MICHIFUKU 2

DAM CL MS ITOMICHI 1/2

TF ITOMICHI 1/2  
RSC MS DBL TAKA-SURU 261

Tested free of all known genetic conditions

SCD: TEND:

This young bull measured High Choice (7.55) and a rib eye of 14.08 square inches via ultrasound. These are very high scores for a bull. He has a big, wide top and a big rib cage with a large amount of volume and capacity. A pedigree with a "who's who" from the Tajima line on the sire side. This includes Shigeshigetani, Michifuku, Suzutani, Haruki 2 and Fukutsuru. Shigeshigetani has some of the most powerful genetics in the Wagyu breed blended together in one very impressive pedigree. He is half-brother to the famous bull SANJIROU. 90% of WORLD K'S Shigeshigetani's progeny have graded a 9+ on the Australian scale, meaning 3 full grades above USDA highest grade of prime. The remaining 10% graded 7-9 on the Australian scale and this would be prime to prime + on the USDA scale. On the Dam side is TF Itomichi 1/2, Takazakura and Fukutsuru. TF Itomichi 1/2 genetics are widely used for producing consistently large quality carcasses, increased milking abilities, mature size and growth rate without reducing marbling. If you want to increase the marbling in your herd, don't miss this opportunity on this great bull.



TUR ITOMICHISHIGE 60D • SELLS AS LOT 71.

## 72 STZ ITOMAZDA D003 ET

Black, Horned, Fullblood Bull

Birth Date: 7/10/2016 Reg. No. FB29295

Consignor: DAVIN STARTZ

SIRE ITOMICHI 1/2

ITOMICHI  
DAI 2 KINTOU

DAM KBW 263

MAZADA  
BRIGGS BEPPU

Tested free of all known genetic conditions

SCD: VA TEND: 6

STZ ITOMAZDA D003 is a very nice, well bred bull ready to go to work. His grand dam on the maternal side is Briggs Beppu. Loaded with high marbling and fantastic carcass qualities from 068 & Michifuku. Mazda and TF Itomichi brings growth, frame and milk into the pedigree. At 20 months old ultrasound showed him having a 16.17 sq. in REA, 5.26 marbling score and weighing 1250 lbs. This bull has a beautiful top line, deep chested, with plenty spring of rib. He is sure to bring value to any program.



STZ ITOMAZDA D003 ET • SELLS AS LOT 72.



BRW BOGART 009D • SELLS AS LOT 73.

## 73 BRW BOGART 009D

Black, Horned, Fullblood Bull

Birth Date: 7/25/2016 Reg. No. FB26444

Consignor: BALD RIDGE WAGYU

SIRE GINJO MARBLEMAX HIRANAMI

HIRASHIGETAYASU J2351  
JAPANESE COW (BLACK)

DAM BLAD RIDGE DONATA B238

TF TERUTANI 40/1  
BALD RIDGE DONATA X18

Defect test pending

SCD: TEND:

This young bull is somewhat of an outcross in the U.S. His sire, Ginjo MarbleMax has very impressive carcass data in Australia. His progeny have marbled well ahead of his own sire, Hirashigetayasu Doi, who is a holder of Hongen (supreme performance) status in the Japan registry.

Bogarts dam, Donata B238 is one of the best black cows in the Bald Ridge herd. She is by Terutani 40/1, the best known highest performing son of TF40. His progeny are consistently large framed with excellent growth and milk.

B238 is very correct, excellent temperament and always has a great calf. She is still used in our donor herd and continues to be flushed. We highly recommend this bull.

## 74 WFB MR SHIGEFUKU B001

Black, Horned, Fullblood Bull

Birth Date: 10/27/2016 Reg. No. FB26188

Consignor: WINTERS FAMILY BEEF

SIRE SHIGEFUKU J1822

DAI 20 HIRASHIGE 287  
MORITAKA J141042

DAM JC MS ITOSHIGENAMI 009

ITOSHIGENAMI  
TAKANA 143

Free of all known genetic conditions by pedigree

SCD: TEND:

Mr Shigefuku is sired by the highest content Kedaka bull to leave Japan. On his maternal side he brings the marbling potency of Itoshigenami, Takazakura, and Michifuku. His breeding potential and affable demeanor will surely be welcomed in any program.

## 75 YG KINTO 6162

Black, Horned, Fullblood Bull

Birth Date: 1/17/2016 Reg. No. FB26523

Consignor: YAMAMOTO GENETICS

SIRE TF KINTO

NAORA 9  
DAI 2 KINNTOU 2

DAM MS ITOHANA 2 7751

TF ITOHANA 2  
HIKOKURA 1/9

Tested free of all known genetic conditions

SCD: TEND:

This bull goes back to some original, powerful genetics. Very strong Takeda genetics in him. Kinto is a sire that puts muscle and depth to his offspring. The dam goes back to one of our original donor cows Hikokura 1/9 and with Itohana 2 sire, this mating makes for an outstanding animal. Free.



YG KINTO 6162 • SELLS AS LOT 75.

## 76 SRS HARUKI 101

Black, Horned, Fullblood Bull

Birth Date: 2/4/2016 Reg. No. FB24135

Consignor: SRS RANCH

SIRE WORLD'S K HARUKI 2

MONJIRO 11550  
SAKURA 2 741638

DAM LMR MS SANJIROU 4P 820T

BAR R SANJIROU 4P  
BR MS YASUFUKU 0609

Free of all known genetic conditions by pedigree

SCD: TEND:

SRS HARUKI 101's (FB 24135) bloodline includes World K's Haruki 2, World K's Sanjiro, World K's Yasufuku Jr—you get it all with this bull. The internationally recognized genetics produced by World K's Haruki 2 and World K's Sanjiro are dynamic and produce powerful progeny. Yasufuku bloodline genetics continue to be known for their marbling trait. Put all of these genetics together, and the result is SRS Haruki 101. Don't miss this one!



SNR HARUKI 101 • SELLS AS LOT 76.

## 77 FAC TAKASHIGO

Black, Horned, Fullblood Bull

Birth Date: 11/10/2015 Reg. No. FB23715

Consignor: FAC FARMS

SIRE LMR YASUFUKU 2416Z

WORLD'S K YASUFUKU JR  
LMR MS KITAGUNI 8109U

DAM LA MS TAKASHIGO

BAR R 12P  
BR MS HIRASHIGO 9649

Tested free of all known genetic conditions

SCD: TEND:

FAC TAKASHIGO (FB23715) is one of the finest bulls offered in the market. With both Yasufuku genetics on the sire side and Hirashigeteyasu J2351 on the dam side, this animal offers incredible genetics, breeding, and carcass quality for progeny. His dam was one of the top selling bred females at Tenroc in 2017, and she is a granddaughter of Hirashigeteyasu J2351 which was the top selling bred female at the Tenroc auction in 2013. Marbling, size, and power are all packaged in this bull. Make this animal part of your herd today!



FAC TAKASHIGO • SELLS AS LOT 77.

## 78 KR GALAXY RUESHAW D906

Red, Horned, Fullblood Bull

Birth Date: 9/20/2016 Reg. No. FB26941

Consignor: KAY RANCH

SIRE VBV ROA RED GALAXY

KALANGA RED STAR  
UKB MS SHIGEMARU 803

DAM IWG MS RUESHAW 75Z

RUESHAW  
COATES TAIYO

Free of all known genetic conditions by pedigree

SCD: AA TEND: 3

Sired by the UKB bred bull, VBV ROA RED GALAXY, who is also SCD AA. Red Galaxy is part of ST Genetics Bull Battery. The dam, is IWG MS RUESHAW 75Z, the first daughter of Rueshaw registered in both the American Wagyu Association and the Akaushi registries. 75Z sold for \$10,500 at last year's Steaks are High sale. All the major red bloodlines can be found in this bull's pedigree.



KR GALAXY RUESHAW D906 • SELLS AS LOT 78.



RGR RUEMARU D213 • SELLS AS LOT 79.

## 79 RGR RUEMARU D213

Red, Horned, Fullblood Bull

Birth Date: 10/10/2016 Reg. No. FB27607

Consignor: RANGER CATTLE COMPANY

SIRE IWG UMEMARU 69Z

WSI UMEMARU  
JVP 702 HOMARE 27

DAM IWG MS RUESHAW 75Z

RUESHAW  
COATES TAIYO

Tested free of all known genetic conditions

SCD: AA TEND: 7

D213 was the Top performing red bull in the Summer 2017 Grow safe test at the Genetic Development Center. He gained a superb 3.28 pounds per day coupled with a low RFI making him a prime example of data backed genetics. D213 scored an 7 on tenderness, "AA" in SCD, and tested free of all genetic disorders.

WW	YW	REA	REA/CWT	IMF	RIB FAT	FCR	RFI
390	748	8.5	1.13	4.26	0.19	6.68	0.53



CF UMEMARU 38W • SELLS AS LOT 81.

## 81 CF UMEMARU 38W

Red, Horned, Fullblood Bull

Birth Date: 10/20/2015 Reg. No. FB25068

Consignor: CAROLAND FARMS

SIRE IWG UMEMARU 69Z

WSI UMEMARU  
JVP 702 HOMARE 27

DAM JC MS RUESHAW 71

RUESHAW  
JC MS UMEMARU 30

B3F, CHSF, F11C, F13F

SCD: VA TEND: 6

This is a Virgin bull ready to Breed! He will add growth, milk and marbling to any heard! This is a docile bull and easy to handle. Sired by IWG Umemaru 69Z, who has sired some impressively marbled FB Akaushi carcasses. The dam is sired by none other than Rueshaw himself, an early import of the 70's. The second dam is by WSI Umemaru from a Judo daughter of JVP Kunisakae. The pedigree of this animal is linebred WSI Umemaru x Judo with Rueshaw sandwiched in between. The possibilities are endless.



CF UMERARU 37W • SELLS AS LOT 82.

## 82 CF UMERARU 37W

Red, Horned, Fullblood Bull

Birth Date: 10/20/2015 Reg. No. FB25067

Consignor: CAROLAND FARMS

SIRE IWG UMEMARU 69Z

WSI UMEMARU  
JVP 702 HOMARE 27

DAM JC MS RUESHAW 71

RUESHAW  
JC MS UMEMARU 30

Tested free of all known genetic conditions

SCD: VA TEND: 6

This is a Virgin bull ready to Breed! He will add growth, milk and marbling to any heard! This is a docile bull and easy to handle. Sired by IWG Umemaru 69Z, who has sired some impressively marbled FB Akaushi carcasses. The dam is sired by none other than Rueshaw himself, an early import of the 70's. The second dam is by WSI Umemaru from a Judo daughter of JVP Kunisakae. The pedigree of this animal is linebred WSI Umemaru x Judo with Rueshaw sandwiched in between. The possibilities are endless.

## 83 CF RUESHAW 26W

Red, Horned, Fullblood Bull

Birth Date: 1/31/2015 Reg. No. FB26889

Consignor: CAROLAND FARMS

SIRE RUESHAW

RUEMEI H39  
KIKUTAMA 14285

DAM JC MS HIKARI 40

HIKARI  
JVP MS HOMARE J 30E

Tested free of all known genetic conditions

SCD: VA TEND: 5

Here's your chance to own a direct son of original Akaushi import Rueshaw. Rueshaw is the 1975 Japanese Red National Champion. Rueshaws ability to pass on quality traits such as marbling can be seen in several of his sires. In 2014 a Rueshaw sired bull, which is half brother to this bull won Grand Champion Red Bull and top marbling bull in 2014 Huston Livestock show! 26W Stands Long and Tall weighing over 1600lbs with a couple years more to grow. 26W has great docility and is easy to handle. This bull will add growth, size, milk and Marbling to any herd!! 26W is also a Virgin bull ready to breed!

The dam is JVP Ms Homare 30E (a daughter to Hikari) who is out of original Akaushi import, JVP Dai 20 Homare.

Make sure you bid last on this great offering!! This is a virgin Bull ready to breed!



CF RUESHAW 26W • SELLS AS LOT 83.

## 84 711 HIKARIMARU 4489

Red, Horned, Fullblood Bull

Birth Date: 4/30/2014 Reg. No. FB22018

Consignor: LUCKY 7 RANCH

SIRE SUMO CATTLE CO SEISAKUSHU C221

HIKARI  
TWA ONESAN

DAM WSI KAEDEMARU 2-1

ASHWOOD F X007  
WSI KAEDEMARU 2-1

Tested free of all known genetic conditions

SCD: VA TEND: 3

Shigamaru, Big AI, Tamamaru are all represented in this mature red bulls lineage. Calves are moderate size. He will be an asset to improve your red genetics or cross breeding.

## 85 WCC HOLLYWOOD

Red, Horned, Fullblood Bull

Birth Date: 6/8/2013 Reg. No. FB16114

Consignor: TEN TRIPLE X RANCH

SIRE SUMO CATTLE CO SEISAKUSHU C221

HIKARI  
TWA ONESAN

DAM COATES E240

HB BIG ALL 502  
TWA KIBISHI

Free of all known genetic conditions by pedigree

SCD: AA TEND: 1

## 86 TUR RED ITOMICHI 50

Red/Black, Horned, Fullblood Bull

Birth Date: 2/8/2015 Reg. No. FB21908

Consignor: TURNER RIVER RANCH, LLC

SIRE HEART BRAND RED EMPORER

HB BIG AL 502  
DAI 8 MARUNAMI J19461

DAM CL MS ITOMICHI 1/2

TF ITOMICHI 1/2  
RSC MS DBL TAKA-SURU 261

Tested free of all known genetic conditions

SCD: VA TEND: 7

If you are looking for a bull that will produce large carcasses with marbling then this is your guy. He is a thick, highly muscled bull with depth and definition and had a birth weight of 60 pounds. His pedigree from the Sire side is Heart Brand Red Emperor who is from the famous bull Heart Brand Big AI. Red Emperor has been proven to sire cattle with good growth and good dispositions. Red Emperor has also shown he can sire offspring with excellent marbling. On the dam side of the pedigree is TF Itomichi 1/2, Takazakura and Fukutsuru. TF Itomichi 1/2 whose genetics are widely used for producing consistently large quality carcasses, increased milking abilities, mature size and growth rate without reducing marbling. Takazakura has proven genetics with 1200 F1s fed 540 days ADG 1.87. 68% graded 9+ on the Australian scale. This is 3 full grades above the highest prime on the USDA. 22% graded 7-9 which is prime and prime +. Fukutsuru is the previously ranked #1 marbling sire in the U.S. Sire Summary. Take a look at this bull and I am sure you will be impressed.



TUR RED ITOMICHI 50 • SELLS AS LOT 86.



CF BLACK EMPEROR 8W • SELLS AS LOT 87.

## 87 CF BLACK EMPEROR 8W

Red/Black, Horned, Fullblood Bull

Birth Date: 2/20/2014 Reg. No. FB19553

Consignor: CAROLAND FARMS

SIRE HEART BRAND RED EMPORER

HB BIG AL 502

DAI 8 MARUNAMI J19461

DAM JC MS SANJIROU 51

WORLD'S K SANJIROU

JC MS TAKAZAKURA 005

Tested free of all known genetic conditions

SCD: AA TEND: 3

Offering the best of both worlds with this half red / half black bull. Get the size and growth from sire, HB Red Emperor, a son of Akaushi great Dai 8 Marunami. From the maternal line, you'll get the breed leading ribeyes / marbling from Sanjiro, leading straight into the maternal line of Okutani. We have ultra sound data to back up the ability for this bull to marble! We have had several full brothes to ultra sound beyond prime and pictures of ribeye to back up carcass data. A combination of two renown cow families in this one exceptional animal.



LDZ SHIGENATSU 18E • SELLS AS LOT 88.

## 88 LDZ SHIGENATSU 18E

Black, Horned, Fullblood Bull

Birth Date: 3/17/2017 Reg. No. FB30208

Consignor: LAZY DAZE CATTLE COMPANY

SIRE 005 SHIGEFUKU 13M

SHIGEFUKU J1822

WESTHOLME ITOYASUDO1 13G

DAM 2+K NATSU 1/30G

CHR FUKUTSURU 138N

CHR MS HIRASHIGE 176P

Free of all known genetic conditions by pedigree

SCD: VA TEND: 5

This nice young bull is out of 005 Shigefuku 13M, who is known for growth, good marbling and adds milk to this heifer calves, which should carry over to 18E. 18E's dams pedigree includes JVP Fukutsuru 068, a great marbling bull. 18E will make a great F-1 bull and could be used to sure full bloods also.



LDZ SETSUJOKU 24E AI • SELLS AS LOT 89.

## 89 LDZ SETSUJOKU 24E AI

Black, Horned, Fullblood Bull

Birth Date: 4/3/2017 Reg. No. FB30212

Consignor: LAZY DAZE CATTLE COMPANY

SIRE 2+K SETSUJOKU 15

KIRU BIRU

CHR MS SANJIRO 173P

DAM LDZ 01Z

CHR ITOSURU DOI 282T

CHR MS SANJIRO 173P

Free of all known genetic conditions by pedigree

SCD: VA TEND: 3

24E has an impressive pedigree that includes a JVP Fukuetsuru 068, World K's Sanjiro and Suzutaka 2. 24E will be an excellent F-1 bull and could be used on full bloods also.



## 90 BRW RUEKARI 025E

Red/Black, Horned, Fullblood Bull

Birth Date: 5/1/2017 Reg. No. FB32585

Consignor: BALD RIDGE WAGYU

SIRE 711 RUITOFUKU 4027

IWG RUESHAW 74Z  
TAI MS YASHI B050W

DAM JC SHIGEKARI 129

SUMO CATTLE CO SEISAKUSHU C221  
BALD RIDGE HOMARE BLUE

Free of all known genetic conditions by pedigree

SCD: TEND:

This young bull has ¾ red and ¼ black bloodlines. By a son of Rueshaw that has Yasajuku Jr ( whose progeny marble extremely well) in his pedigree. His dam is a really nice, very correct female with an excellent temperament.



BRW RUEKARI 025E • SELLS AS LOT 90.

## 91 WFB RED MICH B007

Red/Black, Horned, Fullblood Bull

Birth Date: 11/2/2014 Reg. No. FB26186

Consignor: WINTERS FAMILY BEEF

SIRE HEART BRAND RED EMPORER

HB BIG AL 502  
DAI 8 MARUNAMI J19461

DAM JC MICH 400 TEX 86981

WORLD'S K MICHIFUKU  
CHR MS KIKUYOSHI

Free of all known genetic conditions by pedigree

SCD: TEND:

This bull, sired by Red Emperor who is considered the top marbling bull of all Red Wagyu bulls still brings a docile temperament and a loaded pedigree to the table. His dam is sired by Michifuku, a top marbling bull still, and shows Kikuyasu, the largest 100% Tajima bull to ever leave Japan. With these genetics, size, growth, and marbling potential come together in a tidy package, ready to work.

## 92 TWW TREY 292WE

Red/Black, Horned, Fullblood Bull

Birth Date: 7/10/2017 Reg. No. FB29025

Consignor: TALLY WINDHAM WAGYU RANCH

SIRE COATS

HB RED EMPEROR  
AKAKO

DAM REA

CHR HIRASHIGE 170P  
WINSON

Free of all known genetic conditions by pedigree

SCD: TEND:

## 93 WJB MICHİYOSHI 903E AI ET

Black, Horned, Fullblood Bull

Birth Date: 9/27/2017 Reg. No. FB28831

Consignor: J BRAND WAGYU LLC.

SIRE MFC MICHİYOSHI 522C

MICHİYOSHI  
MFC MS ITOSHIGEFUJI 2-9

DAM RSC MS HIRASHIGESURU 2115

RSC HIRASHIGEFUKU 805  
BR MS FUKUTSURU 0613

Free of all known genetic conditions by pedigree

SCD: AA TEND: 7

Sire is Michiyoshi 522C (FB21095) x dam RSC MS Hirashigesuru 2115 (FB19859), Michiyoshi 522C is the only DNA verified SCD-AA 10 son of the late Michiyoshi. Michiyoshi was the #2 ranked bull ranked free from genetic disorders in the 2014 AWA bull trials. The dam's pedigree includes Harshigitaysu and a daughter of Fukutsuru 068. You also have Michifuku (SCD-AA 5) twice in this pedigree. All sires are AA on SCD scores.



WJB MICHİYOSHI 903E AI ET • SELLS AS LOT 93.



WJB MICHİYOSHI 201F ET • SELLS AS LOT 95.

## 95 WJB MICHİYOSHI 201F ET

Black, Horned, Fullblood Bull

Birth Date: 1/18/2018 Reg. No. U32167

Consignor: J BRAND WAGYU LLC.

SIRE MFC MICHİYOSHI 522C

MICHİYOSHI  
MFC MS ITOSHIGEFUJI 2-9

DAM CX4 MS YASU 181A

JVP KIKUYASU-400  
TBR YASU 2 9038W

Free of all known genetic conditions by pedigree

SCD: AA TEND: 8

Sired by Michiyoshi 522C (FB21095) the only SCD AA 10 son of late Michiyoshi. On the dam side (FB181470) you have the daughter of Kikiyasu 400, the biggest Tajima brought to America. She also has Sanjirou and Fukatsura on the bottom of the pedigree. DOB was 1/18/2018 and has been DNA verified free of all genetic disorders. This young bull has an impressive SCD AA-8 score by Geneseek

## 96 MR SADAHARU

Black, Horned, Fullblood Bull

Birth Date: 10/15/2014 Reg. No. U33716

Consignor: WRIGHT LAND AND CATTLE

SIRE BLB MR TAIHO 1314

WORLD K'S MICHIFUKU  
KR KIKU 24

DAM L7 MS KITTY 101X

CHR KITAGUNI 07K  
CHR MS SANJIROU 322

Free of all known genetic conditions by pedigree

SCD: TEND:

Mr Sadaharu will make a solid herd bull. His genealogy has produced excellent date at the Genetic Development Center. Results were average daily gain of 3.26 pounds per day and an efficient RFI of 46. He has heavy muscle and top notch marbling. His pedigree is of the highest Tajima percent.

## 97 JC HARUKI 56

Black, Horned, Fullblood Bull

Birth Date: 3/7/2012 Reg. No. FB15389

Consignor: WINTERS FAMILY BEEF

SIRE WORLD'S K HARUKI 2

MONJIRO 11550  
SAKURA 2 741638

DAM JC MS TAKAZAKURA

CHR TAKAZAKURA 101L  
OTANSHII

Needs Test

SCD: VV TEND: 1

JC Haruki 56 has been a standout in the Winters Family Beef operation since 2014. Calving ease and growth are obvious in his offspring while marbling and ribeye area are consistently strong in carcasses sired by him. He is a prolific breeder, even without competition in the pasture and he will eat out of your hand!

## 98 JC UMEMARU 8345

Red/Black, Horned, Fullblood Bull

Birth Date: 3/12/2013 Reg. No. RE15460

Consignor: BAR M RANCH

SIRE JC UMEMARU 28

WSI UMEMARU  
JVP MS 30E HIKARI

DAM JC KIKUHANA 7026

KR KIKUHANA 022G  
ANGUS COW

Test Pending

SCD: TEND:

THE STEAKS ARE HIGH *frozen genetic packages*



# SmartAuctions

All semen and embryo lots will sell in a timed auction hosted by SmartAuctions. Text "TXWagyu" to 52182 from your smart phone or visit [www.schacherauction.com](http://www.schacherauction.com) to access the auction beginning 4/14/18.

Auction will begin closing 4/20/18 at 6:00 PM in conjunction with the TX Wagyu Assoc. events.

Questions or problems:  
SmartAuctions 866-419-6279

# THE STEAKS ARE HIGH *frozen genetic packages*



**LDZ ASAKO 23D • FLUSH SELLS AS LOT 200.**

## 200 LDZ ASAKO 23D FLUSH

**Black, Horned, Fullblood** **FB26402**  
**Consignor: MYERS-COOPER CATTLE**

<b>SIRE</b> RSC HIRASHIGE 929	HIRASHIGETAYASU J23511 RSC MS MICHIZAKURA Y-10
<b>DAM</b> 2+K ASAKO 08	JVP FUKUTSURU-068 CHR MS HIRASHIGE 056J

**Tested Free of all known Genetic Conditions**

**SCD:** **TEND:**

This is a double bred Hirashigetayasu 001 female that offers additional SIZE and SCALE with correct structural design. The Japanese and Australians are both selecting for more pounds of retail yield and have graduated from small frail Wagyu some time ago. When Dr. Cooper found 23D at Salado 2017 sale he knew this was the breeding piece for the future. The breed outlying female is considered an ideal Wagyu female by many astute professionals that have seen her in person. The winning bidder gets the opportunity to top cross this beauty with the sire of their choice. All flushing costs, freezing, semen and transfer costs are the responsibility of the buyer. Seller will provide transportation to embryo's center at buyer's convenience not to go beyond October 2018. Buyer is guaranteed 6 transferable embryos. Flush will take place at Stroud Veterinarian Embryo Service or TransOva, Texas.

### TERMS OF THE FLUSH - LOTS 201-203

Buyer will have the right to flush the donor cow using semen from a sire chosen by Buyer. Buyer will receive all of the embryos produced from the flush. If less than eight (8) embryos are produced from the flush, Seller will refund Buyer a pro-rata portion of the purchase price of the flush. Seller will pay all costs related to setting up the donor cow for the flush, and will pay for the flush. Buyer will be responsible for supplying the semen for the flush. All of these donor cows have been tested free of the known recessive genetic disorders. These donor cows are open and ready to be flushed, and the purchased flush must be performed at Agrimark Genetic Services in Kingsbury, Texas and must be performed no later than 6/30/2018

## 201 CHR MS KITAGUNI 121M FLUSH

**Black, Horned, Fullblood** **FB5342**  
**Consignor: ROCKING 711**

<b>SIRE</b> WORLD K'S TAKAZAKURA	TAKAEI 1412 DAI NI SAKURA
<b>DAM</b> CHR MS KITAGUNI 036H	WORLD K'S KITAGUNI JR JVP MS KIKUSHIGE 403

**Tested Free of all known Genetic Conditions**

**SCD: VA** **TEND: 8**

Sired by Takazakura, out of a cow sired by Kitaguni Jr., which is out of a cow sired by Kikayasu 400, and out of the sought-after Yuriko-1 foundation cow. SCD/Tend: VA10

## 202 ESF KOBE 29-254 FLUSH

**Black, Horned, Fullblood** **FB13515**  
**Consignor: ROCKING 711**

<b>SIRE</b> CHR MS ITOZURU DOI 364	ITOZURU DOI CF504
<b>DAM</b> ESF MICHIFUKU 614-029	WORLD K'S MICHIFUKU BR MS FUKUTSURU 0614

**Tested Free of all known Genetic Conditions**

**SCD: AA** **TEND: 9**

Sire is sired by Itozuru Doi TF151, out of a dam sired by Itoshigenami TF148 and out of the Hikokura 1/10 foundation cow. Dam is sired by Michifuku out of a cow sired by Fukutsuru-068 and out of a cow sired by Kikuyasu-400. SCD/Tend: AA/9.

### LOTS 203-205 - SIRE BY SHIGESHIGETANI

Inbreeding Coefficient 2%. Shigeshigetani represents a very powerful strain of Wagyu breed. An outstanding bull with some of the most powerful genetics in the Wagyu breed. Shigeshigetani carries the Kumanamni strain which is known for very powerful marbling ability. He is also half-brother to the famous Michifuku bull. He is 75% Tajima but still is known to produce offspring's that are tall with a long body. He is 13% Kedeka and the remaining Hiroshima and other, giving genetics that pass high on marbling, low birth weights, and just enough percentage to have milking ability as well. His semen is extremely hard to find for sale and is high value if even found. His Dam Suzutani FB1617, is recognized as one of the "TOP" brood cows in the Wagyu breed, being the Dam of the Great Sanjirou FB2501 as well as Suzutani genetics. Shigeshigetani is half-brother with Sanjirou, but more closely bred than most, Suzutani is mother to both. Shigeshigetani Sire is Haruki 2, FB1614 and half-brother of Michifuku FB1615, and both were sired by the same bull, Monjirou 11550, FB201.

## 203 TAK MS SHIGESHIGETANI S001 FLUSH

**Black, Horned, Fullblood** **FB20751**  
**Consignor: ROCKING 711**

<b>SIRE</b> WORLD K'S SHIGESHIGETANI	WORLD K'S HARKUKI 2 WORLD K'S SUZUTANI
<b>DAM</b> CHR MS ITOZURU DOI 382	ITOZURU DOI CHR MS SANJIROU 186R

**Tested Free of all known Genetic Conditions**

**SCD: VV** **TEND: 4**

Sired by Shigeshigetani, out of a dam sired by Itozuru Doi TF151, which is out of a dam sired by Sanjirou. SCD/Tend: VV/4.

## 204 5 EMBRYOS

**Black, Horned, Fullblood**  
**Consignor: TALLY WINDHAM WAGYU RANCH**

<b>SIRE</b> WORLD K'S SHIGESHIGETANI - FB2907	WORLD K'S HARKUKI 2 WORLD K'S SUZUTANI
<b>DAM</b> LMR MS FUKUTSURU 9662 64 - FB7059	BR FUKUTSURU 9662 BR MS YASUFUKU 0609

**Sire is free of all known Genetic Conditions**

**Dam is B3F, CHSF, CL16F, F11P33%**

**SCD:** **TEND:**

MS Fukutsuru utilizes some elite Tajima sires combine marbling ability like no other. On her sire side you will see the great Fukutsuru 068 twice to bring tenderness, marbling, and low birth weights for offspring. On the dam side Yusufuku Jr makes an appearance as well as Michifuku to enhance the marbling even more. This full blood cow has a high percentage of outstanding Tajima genetics in her pedigree.

# THE STEAKS ARE HIGH *frozen genetic packages*

## 205 5 EMBRYOS

Black, Horned, Fullblood

Consignor: **TALLY WINDHAM WAGYU RANCH**

**SIRE** WORLD K'S SHIGESHIGETANI - FB2907

WORLD K'S HARKUKI 2

WORLD K'S SUZUTANI

**DAM** FB12643-22W DANASON

LMR YOJIMBO

CHR MS SANJIROU 186R

**Sire and Dam are Free of all known Genetic Conditions**

**SCD:**

**TEND:**

Danason is a cow out of the Yojimbo sire, which is a high percentage Tajima bull that boasts the classic sires Fukutsuru 068 and Yasufuku Jr in his genetics for extreme marbling and low birth weights. On her dam side, she utilizes the amazing Sanjiro for more marbling and meat tenderness and then infuses milking ability with these big name Tajima bulls in her pedigree, and adds the frame size with Kitaguni Jr.



**MAZDA • SIRE OF LOTS 206-208.**

## 206 4 EMBRYOS

, Horned, Fullblood

Consignor: **WILLIAM NEAL**

## 207 3 EMBRYOS

, Horned, Fullblood

Consignor: **WILLIAM NEAL**

**SIRE** MAZDA - FB103

HAKUHO BR92 BH514

SUGI 1ST B898560

**DAM** UKB MS J84-156EM - FB12434

SR GENJIRO JR 156E

JVP MS 84/ 48F OLIVER

**Sire is B3F, CHSC, CL16F, F11F**

**Dam is B3F, CHSF, CL16F, F11P11%**

**SCD:**

**TEND:**

Sired by "Mazda" the only 100% pure "Yuhou" line tottori bull to ever leave Japan, these rare embryos will have extreme growth of both Mazda and the famous Takazakara 101L bull, with Kikuhana top and bottom in the Dam's pedigree! Kikuhana was a monster 2600+ lb fullblood who's influence carries long and deep into his progeny. Rare opportunity to get the outcross genetics of Mazda combined with high growth Shimane blood. Don't forget about Yasutani Doi and Bejiro's full sister "Fujiko" high powered tajima genetics tucked away safe and sound and obvious in the dams pedigree.



**UKB MS J84-156EM • DAM OF LOTS 206, 207.**

## 208 5 GRADE 2 EMBRYOS

Black, Horned, Fullblood

Consignor: **WAGYURANCH.COM**

**SIRE** MAZDA - FB103

HAKUHO BR92 BH514

MASUTANI B1136818

**DAM** MUTSUKO - FB6130

CHR TAKAZAKURA 101L

KOJIHANA

**Sire is B3F, CHSC, CL16F, F11F**

**Dam is free of all known Genetic Conditions**

**SCD:**

**TEND:**

Sired by "Mazda" the only 100% pure "Yuhou" line tottori bull to ever leave Japan, these rare embryos will have extreme growth of both Mazda and the famous Takazakara 101L bull, with Kikuhana top and bottom in the Dam's pedigree! Kikuhana was a monster 2600+ lb fullblood who's influence carries long and deep into his progeny. Rare opportunity to get the outcross genetics of Mazda combined with high growth Shimane blood. Don't forget about Yasutani Doi and Bejiro's full sister "Fujiko" high powered tajima genetics tucked away safe and sound and obvious in the dams pedigree.

## 209 4 EMBRYOS

Black, Horned, Fullblood

Consignor: **BAR V WAGYU**

**SIRE** JVP KIKUYASU-400 - FB2100

KIKUYASU DOI 575

FUKUYOSHI 703223

**DAM** BAR R 42B - FB18527

BAR R 58Y

BAR R 46U

**Sire and Dam are Free of all known Genetic Conditions**

**SCD: S - AA**

**TEND: S - 5**

The dam featured in this mating is a CL16 free daughter of the great Bar R 46U who is known for her very high marbling line of genetics and Bar R 42B herself was a top seller at the Bar R production sale in 2016 for \$20,000. To bring that added punch of performance and growth to the table, JVP Kikuyas-400 is here. His semen is hard to find and when sold, sells for over \$500 per unit. He is a 100% Tjijima blood bull and the heaviest Tajima bull imported weighing 1980 lbs. and holds the record for the largest ribeye area. Don't miss this carcass and growth combo to improve your program.

# THE STEAKS ARE HIGH *frozen genetic packages*

## 210 4 EMBRYOS

Black, Horned, Fullblood  
Consignor: **BAR V WAGYU**

**SIRE** JVP KIKUYASU-400 - FB2100

KIKUYASU DOI 576  
FUKUYOSHI 703224

**DAM** BAR R 57T - FB7720

WORLD K'S SANJIROU  
WORLD K'S NAKAGISHI 5

**Sire and Dam are Free of all known Genetic Conditions**

**SCD: S - AA TEND: S - 5**

The female in this mating was one of the high sellers for \$15,000 at the 2016 Bar R production sale. The dam of 57T was the last importations by World K. With only four offspring registered from Nakagishi 5, it is safe to say that the bloodlines featured in this mating are a very rare opportunity. Bar R 57T is only one of two daughters of the great Nakagishi 5 alive today. With JVP Kikyusu 400 as the featured sire here, there's even more power in the blood. His semen is very sought after and hard to come by. When it is sold at public auction, it sells \$500 a unit. Take advantage of this opportunity as these genetics are not often available!

## 211 3 EMBRYOS

Black, Horned, Fullblood  
Consignor: **BAR V WAGYU**

**SIRE** KENHANAFUJI - FB2461

ITOHANA  
HANA FUJI 472029

**DAM** BAR R 57T - FB7720

WORLD K'S SANJIROU  
WORLD K'S NAKAGISHI 5

**Sire and Dam are Free of all known Genetic Conditions**

**SCD: TEND:**

If you are looking for a sire to make exceptional females, Kenhanafuji is the bull as he has been known to sire some of the best fullblood females in the breed as well as sire progeny with superb marbling. His genetics are older and are becoming harder and harder to find. On the bottom side of this pedigree we have the famous Bar R 57T cow. This female was one of the high sellers at \$15,000 at the 2016 Bar R production sale. The dam of 57T was the last importations by World K. With only four offspring registered from Nakagishi 5, it is safe to say that the bloodlines featured in this mating are a very rare opportunity. Bar R57T is only one of two daughters of great Nakagishi 5 alive today.

## 212 3 EMBRYOS

Black, Horned, Fullblood  
Consignor: **BAR V WAGYU**

**SIRE** BAR R SHIGESHIGETANI 30T

WORLD K'S SHIGESHIGETANI  
BAR R 68P

**DAM** MR MS HIMSHIGE Z278

WESTHOLME HIRASHIGETAYASU Z278  
LMR MS TAK-3612 749T

**Sire and Dam are Free of all known Genetic Conditions**

**SCD: D - VA TEND: D - 9**

Bar R Shigesigetani 30T is a large framed Tajimi bull and his progeny show excellent carcass and growth traits. He is the most balanced carcass and performance trait bull that Bar R Cattle Co. has produced in the past 26 years. He ranks #1 for rib eye area, #1 for carcass weight, #2 for back fat, and #8 for marbling in the Wagyu Sire Summary. The dam featured is bred the same way which only doubles up all this great!

## 213 4 EMBRYOS

Black, Horned, Fullblood  
Consignor: **WILLIAM NEAL**

**SIRE** SHIGEFUKU J1822 - FB6538

DAI 20 HIRASHIGE 287  
MORITAKA J141042

**DAM** CHR MS ITOZURU DOI 325 - FB9745

ITOZURU DOI  
SUZUTAKA 2

**Sire is free of all known Genetic Conditions**

**Dam is B3F, CHSF, CL16F, F11C**

**SCD: TEND:**

Shigefuku by Ichirus full sister. This is a rare breeding. IVF by TransOva. Dam is Itozuru DOI x Suzutaka 2.

## 214 (5) 3 GRADE 1, 2 GRADE 2 EMBRYOS

Black, Horned, Fullblood  
Consignor: **WAGYURANCH.COM**

**SIRE** JVP KIKUYASU-400 - FB2100

KIKUYASU DOI 575  
FUKUYOSHI 703223

**DAM** CHR MS ITOZURU DOI 325 - FB9745

ITOZURU DOI  
SUZUTAKA 2

**Sire is free of all known Genetic Conditions**

**Dam is B3F, CHSF, CL16F, F11C**

**SCD: S - AA TEND: S - 5**

This donor is sired by the immortal Itozuru Doi 151 (Considered by many the greatest composite growth x marbling bull, and only bull Takeda ever had cloned!), Takazakara (The ultimate trait magnifier) and Suzutani (undisputed "Queen of the Breed") all in the same pedigree! Of all the bulls Takeda brought in, only 1 was ever cloned, and he was cloned TWICE: Itozuru Doi 151. Itozuru Doi 151 is widely considered the greatest all around composite bull of the breed and his original straws have sold for over \$15,000 each. Suzutani is hands down considered the greatest wagyu cow to ever leave Japan as Sanjiro and Shigesigetani's dam. Takazakara is considered perhaps the best maternal sire by many top breeders because of his marbling, growth and milk. Crossing 325 with "400" the largest 100% Tajima ever imported from Japan weighing nearly 2000 lbs, magnifies the growth and marbling magnificently expressed phenotypically in 325. This cross gives you a pure Doi blood sire (Doi blood is what made Kobe beef in Hyogo, Japan famous) with a composite dam sired by the greatest composite sire, and out of Suzutaka 2, the daughter of the greatest cow in the breed period, Suzutani.

## 215 3 EMBRYOS

Black, Horned, Fullblood  
Consignor: **WAGYUCATTLETEXAS.COM**

**SIRE** HIRASHIGETAYASU J23511 - FB670

DAI 20 HIRASHIGE 287  
DAI 5 YURUHIME

**DAM** DESIGNER VOHU MANAH - FB22701

MAZDA  
BAY MAK MANA 129

**Sire is free of all known Genetic Conditions**

**Dam is B3F, CHSP50%, CL16F, F11F**

**SCD: S - AA TEND: S - 4**

3 grade 1 IVF embryos we have mated Hirashigetayasu J2351 to our Mazda daughter. It will not matter whether the outcome is male or female, you will have size, frame and marbling. Mazda has produced beautiful Wagyu females along with Itomichi 1/2 on the maternal side, you will be set for size and milking. Combine those traits with Itoshigenami TF148 and Michifuku also on the maternal side for large ribeye and fine marbling. In the end you will have rare outcrossed genetics for vigor, along with the ability to breed back to Tajima bloodlines for added marbling.

THE STEAKS ARE HIGH *frozen genetic packages*

**216** (3) 1 GRADE 1, 2 GRADE 2 EMBRYOS

Black, Horned, Fullblood	
Consignor: <b>WAGYURANCH.COM</b>	
<b>SIRE</b> JVP KIKUYASU-400 - FB2100	KIKUYASU DOI 575 FUKUYOSHI 703223
<b>DAM</b> ESF YASUFUKU II 0624 0 - FB5603	BR ITOMICHI 0602 BR MS YASUFUKU 0624

*Sire and Dam are Free of all known Genetic Conditions*

**SCD: S - AA      TEND: S - 5**

Line bred Kikuyasu 400 embryos!!! Kikuyasu was the largest 100% Tajima sire ever exported from Japan by far at nearly 2000 lbs! His performance has been proven over and over as he is the maternal grand sire of the great 3 time Denver grand champion bull "Sweet Willie" as well as the donor's phenotypically spectacular sire "0602." Get growth and phenotype while INCREASING Tajima blood. Very few straws of Kikuyasu 400 left in the world. Here's your chance at some one ton Tajimas!

**217** (4) 3 GRADE 1, 1 GRADE 2 EMBRYOS

Black, Horned, Fullblood	
Consignor: <b>WAGYURANCH.COM</b>	
<b>SIRE</b> KENHANAFUJI - FB2461	ITOHANA HANA FUJI 472029
<b>DAM</b> ESF YASUFUKU II 0624 0 - FB5603	BR ITOMICHI 0602 BR MS YASUFUKU 0624

*Sire and Dam are Free of all known Genetic Conditions*

**SCD:                      TEND:**

Same donor cow as above covered by the the fabled "Kenhanafuji" the highest selling wagyu bull of all time, and only son of the famous "Hanafuji cow," a legendary 50% Kedaka, 50% Shimane cow in Japan famous for her growth and marbling. This cross gives us the most powerful high growth/milk/marbling genetics in the world coupled with the great Tajima marbling sires of Kikuyasu 400 (the largest Tajima ever exported at 1900+ lbs), Yasufuku Jr, and Monjiro! Kenhanafuji is the rarest of all the 24 original import bulls due to being purchased by a Japanese investor shortly after arriving to America. Marbling mama cow deluxe cross right here.

**218** (3) 1 GRADE 1, 2 GRADE 2 EMBRYOS

Black, Horned, Fullblood	
Consignor: <b>WAGYURANCH.COM</b>	
<b>SIRE</b> KENHANAFUJI - FB2461	ITOHANA HANA FUJI 472029
<b>DAM</b> ESF YASUFUKU II 0624 0 - FB5603	BR ITOMICHI 0602 BR MS YASUFUKU 0624

*Sire and Dam are Free of all known Genetic Conditions*

**SCD:                      TEND:**

Same donor cow as above covered by the the fabled "Kenhanafuji" the highest selling wagyu bull of all time, and only son of the famous "Hanafuji cow," a legendary 50% Kedaka, 50% Shimane cow in Japan famous for her growth and marbling. This cross gives us the most powerful high growth/milk/marbling genetics in the world coupled with the great Tajima marbling sires of Kikuyasu 400 (the largest Tajima ever exported at 1900+ lbs), Yasufuku Jr, and Monjiro! Kenhanafuji is the rarest of all the 24 original import bulls due to being purchased by a Japanese investor shortly after arriving to America. Marbling mama cow deluxe cross right here.

**219** (3) 1 GRADE 1, 2 GRADE 2 EMBRYOS

Black, Horned, Fullblood	
Consignor: <b>WAGYURANCH.COM</b>	
<b>SIRE</b> SHIGEFUKU J1822 - FB6538	DAI 20 HIRASHIGE 287 MORITAKA J141042
<b>DAM</b> ESF YASUFUKU II 0624 0 - FB5603	BR ITOMICHI 0602 BR MS YASUFUKU 0624

*Sire and Dam are Free of all known Genetic Conditions*

**SCD:                      TEND:**

Shigefuku, one of only 2 pure Kedaka bulls that ever left Japan, will add to the growth and milk of this donor's high powered pedigree. The greatest bull Japan has produced in the past several decades, "Hirashigekatsu" is a half-brother to Shigefuku. Hirashigekatsu revolutionized the wagyu industry in Japan with his extreme growth and marbling in 1 tidy package. At the 2007 All Japan Zenkyo competition, 6 of the top ten bulls were sired by Hirashigekatsu. The resulting embryos from this cross will have a similar padigree to Hirashigekatsu with a Dai 20 Hirashige son on top over an elite Shimane x Tajima composite dam.

**220** 5 GRADE 1 EMBRYOS

Black, Horned, Fullblood	
Consignor: <b>WAGYURANCH.COM</b>	
<b>SIRE</b> ITOMORITAKA J2703 - FB681	ITOHIRASHIGE DAI 6 OEFUJII J565554-KURO KOH
<b>DAM</b> ESF YASUFUKU II 0624 0 - FB5603	JVP FUKUTSURU-068 CHR TAKAZAKURA 042H

**B3F, CHSC, CL16F, F11C**  
*Dam is free of all known Genetic Conditions*  
**SCD: S - VA      TEND: S - 4**

This deep chested, super typy donor cow is sired by the famous "0602" bull, a top Itomich 1/2 son famous for high growth sons, heavy milking daughters and awesome phenotypes. Note the donor's maternal grand sire is Yasufuku Jr, the only Japanese import sire we have sired by the legendary "Yasufuku," the Japanese bull that made Kobe beef famous worldwide in the modern era. She is brilliantly matched with the famous Westholme original import Hongen sire "002," famous for adding milk and growth, so these should produce high growth, high milk cattle without compromising marbling. Terrific balance between growth, milk and marbling here with slightly more emphasis on Milk. Japan's greatest marbling bull "Yasufuku" combined with our greatest import maternal bull "002" all shrewdly stacked in one pedigree.

# THE STEAKS ARE HIGH *frozen genetic packages*



**NANASHI • DAM OF LOT 221.**

## 221 5 GRADE 1 EMBRYOS

**Black, Horned, Fullblood**

Consignor: **WAGYURANCH.COM**

**SIRE** KENHANAFUJI - FB2461

ITOHANA  
HANA FUJI 472029

**DAM** NANASHI - FB10054

ITOZURU DOI  
CHR MS SANJIROO 186R

**Sire and Dam are Free of all known Genetic Conditions**

**SCD:**                      **TEND:**

This donor is too good to be true. Most breeders say she is the deepest chested, thickest, longest Wagyu cow they have ever seen when they see her. They kept getting so many repeat requests at TransOva to see her, that they put her in her own pasture paddock close to the office to save time showing her. An IVF vet at TransOva said that Nanashi is the "biggest, thickest, nicest looking wagyu cow they have ever seen there," and they "didn't know wagyu cows could look like that." What is even more jaw dropping than her phenotype is the fact she is sired by arguably the greatest composite bull of all time, with Sanjirou and Kitaguni Jr as 2nd and 3rd sires. 60%+ Tajima cows just are not supposed to look anything like this! She is a definite breed-changing superfreak. Combining Nanashi with the highest selling wagyu bull of all time "Kenhanafuji," arguably the greatest bull to ever leave Japan, as evidenced by the Japanese paying \$150,000 for him AFTER he arrived in America, will produce breed changing sires and donors

## 222 5 GRADE 2 EMBRYOS

**Black, Horned, Fullblood**

Consignor: **WAGYURANCH.COM**

**SIRE** KENHANAFUJI - FB2461

ITOHANA  
HANA FUJI 472029

**DAM** NANASHI - FB10054

ITOZURU DOI  
CHR MS SANJIROO 186R

**Sire and Dam are Free of all known Genetic Conditions**

**SCD:**                      **TEND:**

This donor is too good to be true. Most breeders say she is the deepest chested, thickest, longest Wagyu cow they have ever seen when they see her. They kept getting so many repeat requests at TransOva to see her, that they put her in her own pasture paddock close to the office to save time showing her. An IVF vet at TransOva said that Nanashi is the "biggest, thickest, nicest looking wagyu cow they have ever seen there," and they "didn't know wagyu cows could look like that." What is even more jaw dropping than her phenotype is the fact she is sired by arguably the greatest composite bull of all time, with Sanjirou and Kitaguni Jr as 2nd and 3rd sires. 60%+ Tajima cows just are not supposed to look anything like this! She is a definite breed-changing superfreak. Combining Nanashi with the highest selling wagyu bull of all time "Kenhanafuji," arguably the greatest bull to ever leave Japan, as evidenced by the Japanese paying \$150,000 for him AFTER he arrived in America, will produce breed changing sires and donors

## 224 4 EMBRYOS

**Red, Horned, Fullblood**

Consignor: **MORACE CATTLE**

**SIRE** RUESHAW - FB101

RUEMEI H39  
HARUMI H376

**DAM** CHR MS AKAI HOSHI 691 D - FB23553

KALANGA KAJIKARI B0125  
KALANGA EMPRESS FUYUKO E115

**Sire and Dam are Free of all known Genetic Conditions**

**SCD:**                      **TEND:**

\*NOTE: The actual straw used to make these embryos was sent to Geneseek after use and DNA verified to Rueshaw!  
Rare Australian genetics combined with Rueshaw, the only national champion to ever leave Japan! Kajikari is a front runner across the spectrum in Australia's EPD's and his genetics here in North America are extremely rare! Don't miss your chance to get SUPER RARE guaranteed Rueshaw over Kajikaris!!! With so many straws of Rueshaw testing out to Judo these days, these DNA verified embryos won't disappoint!

## 223 4 EMBRYOS

**Black, Horned, Fullblood**

Consignor: **J BRAND WAGYU LLC.**

**SIRE** MFC MICHYOSHI 522C - FB21095

MICHYOSHI  
MFC MS ITOSHIGEFUJI 2-9

**DAM** 2+K KAGAYAKI 010 - FB7866

WORLD K'S SHIGESHIGETANI  
CHR MS HIRASHIGE 176P

**Sire and Dam are Free of all known Genetic Conditions**

**SCD: S - AA              TEND: S - 10**

Michiyoshi 522C is the only DNA verified SCD-AA-10, son of Michiyoshi. Michiyoshi 522c is the #1 ranked bull from gentic disorders in the 2014 US Sire Summary. The dam in this pedigree is the daughter of the highly sought World's K Shigeshigetani. This is a cow that will bring size to your herd. Free of all genetic disorders.

## 225 4 EMBRYOS

**Red, Horned, Fullblood**

Consignor: **MORACE CATTLE**

**SIRE** RUESHAW - FB101

RUEMEI H39  
HARUMI H376

**DAM** UKB MS HAKARI 31ET

HIKARI  
JVP MS HOMARE J 31E

**Sire and Dam are Free of all known Genetic Conditions**

**SCD:**                      **TEND:**

\*NOTE: The actual straw used to make these embryos was sent to Geneseek after use and DNA verified to Rueshaw!  
Here we have Rueshaw bred to a full sister to last year's Texas sale high selling bull red or black SOR Big All! Resulting daughters from this cross will be DIRECT UNBROKEN MATERNAL LINE HOMARES! With so many straws of Rueshaw testing out to Judo these days, and so little direct maternal line Homare female opportunities available, these DNA verified embryos won't disappoint!



## 226 4 EMBRYOS

Red, Horned, Fullblood  
Consignor: MORACE CATTLE

SIRE HB BIG AL 502 - FB2998

DAI 10 MITSUMARU  
AKIKO

DAM CHR MS SHIGEMARU 693D - FB22555

BALD RIDGE HENSHIN  
BALD RIDGE HOMARE BLUE

*Sire and Dam are Free of all known Genetic Conditions*

SCD: S - VA, D - VA TEND: S - 3, D - 1

Awesome combo of the greatest Dai 10 son and original import "Big Al" over the best of Australia akaushi genetics! The Australians are way out front with EPD's and this is a rare chance to get some immortal Rueshaw blood mixed with the most proven Ozzie lines from way down under! Calve out some performance calibrated trend setters with this awesome cross!

## 227 5 GRADE 1 EMBRYOS

Red, Horned, Fullblood  
Consignor: RYDACO

SIRE HB BIG AL 502 - FB2998

DAI 10 MITSUMARU  
AKIKO

DAM IWG MS RUESHAW 75Z - FB14721

RUESHAW  
COATES TAIYO

*Sire and Dam are Free of all known Genetic Conditions*

SCD: S - VA TEND: S - 3

## 229 5 GRADE 1 EMBRYOS

Red, Horned, Fullblood  
Consignor: RYDACO

SIRE LAG SAMSUNG - FB25323

SHIGEMARU  
HB HARUKO

DAM IWG MS RUESHAW 75Z - FB14721

RUESHAW  
COATES TAIYO

*Sire and Dam are Free of all known Genetic Conditions*

SCD: S - VA TEND: S - 4

## 230 4 EMBRYOS

Red, Horned, Fullblood  
Consignor: ROWE WAGYU

SIRE JC RUESHAW 92 - FB16182

RUESHAW  
JC MS UMEMARU 30

DAM ROWE MS RED STAR - FB18017

KALANGA RED STAR  
804 ID

*Sire and Dam are Free of all known Genetic Conditions*

SCD: S - VA TEND:

JC Rueshaw 92 has excellent conformation and an incredibly docile disposition. His offspring's birth weights have averaged a low 55# in full blood Wagyu and crossbred calves. His full brother, JC Rueshaw 75, amazed the participants at the 2014 Houston Livestock Show with his record setting marbling scan. He is the son of the only Japanese National Champion to ever leave Japan.

Rowe MS Red Star is a perfect example of what Akaushi are to look like. She is a prolific producer of embryos. An impressive specimen of a Shigemaru/Hikari cross. Both sire and dam in this mating are free of genetic disorders. Shipping is the responsibility of the buyer.

## 231 5 GRADE 1 EMBRYOS

Red, Horned, Fullblood  
Consignor: RYDACO

SIRE LAG MR HONJOMASAMUNE - FB24705

HEART BRAND RED EMPEROR  
KADEMAMARU

DAM SOR 1030 - FB23384

TAMAMARU  
UKB MS HIKARI HOMARE J31E

*Sire and Dam are Free of all known Genetic Conditions*

SCD: S - VA, D - AA TEND: S - 3, D - 3



JVP MS HOMARE J 30E • GRANDAM OF LOT 228.

## 228 4 EMBRYOS

Red, Horned, Fullblood  
Consignor: MORACE CATTLE

SIRE HB BIG AL 502 - FB2998

DAI 10 MITSUMARU  
AKIKO

DAM UKB MS HOMARE SHIGE M30E - FB21443

UKB MR SHIGEMARU/803  
JVP MS HOMARE J 30E

*Sire is free of all known Genetic Conditions*

*Dam is B3F, CHSF, CL16F, F11C*

SCD: S - VA TEND: S - 3

Wow! A RARE opportunity here to buy embryos that will produce grand daughters and grandsons of the immortal JVP MS HOMARE J 30E cow! And direct unbroken maternal line females from arguably the most powerful cow in the breed! These embryos are a 5/8 identical cross to last year's high selling bull of entire Texas sale red or black SOR Big Al! Except, the maternal sire here is RED GALAXY's DAM'S BROTHER! May never see anything like this available to the public ever again!

# THE STEAKS ARE HIGH *frozen genetic packages*

## 232 3 EMBRYOS

**Black, Horned, Fullblood**  
**Consignor: ROWE WAGYU**

<b>SIRE</b> TF 148 ITOSHIGENAMI FB3682	SHIGESHIGENAMI 10632 FUKUYUKI
<b>DAM</b> ROWE MS HARUKI - FB19950	WORLD K'S HARUKI 2 IWG MS SANJIROU 002U

**Sire is B3F, CHSC, CL16F, F11F**  
**Dam is free of all known Genetic Conditions**  
**SCD: TEND:**

TF 148 Itoshigenami is regarded as one of the best animals imported from Japan. In Australian reports as well as the Lone Mountain 2017 Sire Performance Study, he comes in among the top ten bulls (usually within top 5) for IMF,USDA grade and marble fineness. To put it simply, this bull is a great choice for siring animals for meat quality.

Rowe MS Haruki has the following animals in her pedigree: Monjiro, Haruki 2, Michifuku, Sanjiro, Suzutani, Fukutsuru 068 and Kitaguni. The embryos produced by this mating should be high quality meat animals. She has also been gene tested by Zoetis for horned/poled and has been declared indeterminate. She has scurs, but no horns. COI 1%.

TF 148 Itoshigenami is an F11 carrier and carrier free of all others. Dam is free.

## 234 9 EMBRYOS

**Black, Horned, Fullblood**  
**Consignor: Z6 CATTLE**

<b>SIRE</b> JVP KIKUSHIGE 401E - FB3079	JVP KIKUYASU-400 JVP SHIGEHIME 208
<b>DAM</b> Z6C MS ITOJIROU - FB25525	WORLD K'S SANJIROU PRIMELINE MS ITOKURA 3A

**Sire and Dam are Free of all known Genetic Conditions**  
**Dam is B3F, CHSF, CL16F, F11C**  
**SCD: S - AA, D - VA TEND: S - 7, D - 7**

Z6 Ms Itojiro 2039 is a large female weighing 1,285 lbs. and is very deep chested. She is VA/7 for her SCD/Tenderness testing and is an F11 carrier. She is an excellent cross of Sanjiro x Itomichi x Itoshigenami TF148 with outstanding size and potential for marbling straight out of the Takeda Farms genetics. Combining Z039 with 401E is a powerful combination for breeding females and sires.

## 236 10 EMBRYOS

**Black, Horned, Fullblood**  
**Consignor: Z6 CATTLE**

<b>SIRE</b> WORLD K'S MICHIFUKU - FB1615	MONJIRO 11550 MICHIKO 655635
<b>DAM</b> Z6C MS ITOMORITAKA C001 - FB20342	BAR R ITOMORITAKA 42Z Z6C MS MICHIFUKU Z020

**Sire and Dam are Free of all known Genetic Conditions**

**SCD: S - AA, D - AA TEND: S - 7, D - 5**

Z6C MS Itomoritaka C001 is an outstanding female which has tested free of all genetic disorders, has a tenderness score of 7 and has the highly favored SCD fat test result of AA. She is deep chested with a current weight of 1,015 pounds, very gentle and has good milk. She is line-bred Michifuku with phenomenal potential for marbling and size. Michifuku consistently ranks at the top of sire lists for carcass quality and marbling. Her maternal dam has influences Kikuyasu 400 and Fukutsuru 068, adding to the great Tjijima influence for powerhouse ribeyes with amazing marbling and carcass quality.

TAJIMA	KEDAKA	TOTTORI	ITOUZAKURA	SHIMANE	OKAYAMA	HIROSHIMA
85%	6%	4%	3%	0%	2%	0%

## 233 9 EMBRYOS

**Black, Horned, Fullblood**  
**Consignor: Z6 CATTLE**

<b>SIRE</b> ITOSHIGEFUJI - FB3681	ITOFUJI 483 DAI 30 NOBORO J920752
<b>DAM</b> Z6C MS ITOJIROU - FB25525	WORLD K'S SANJIROU PRIMELINE MS ITOKURA 3A

**Sire is B3F, CHSC, CL16F, F11F**  
**Dam is B3F, CHSF, CL16F, F11C**  
**SCD: S - AA, D - VA TEND: S - 7, D - 7**

Z6 Ms Itojiro 2039 is a large female weighing 1,285 lbs. and is very deep chested. She is VA/7 for her SCD/Tenderness testing and is an F11 carrier. She is one of the largest Wagyu in the Z6 herd and is the best milker, yet very gentle. She is an excellent cross of Sanjiro x Itomichi x Itoshigenami TF148 with outstanding size and potential for marbling straight out of the Takeda Farms genetics. Combining Z039 with TF147 is a powerful combination for outstanding females.

## 235 3 EMBRYOS

**Black, Horned, Fullblood**  
**Consignor: ROWE WAGYU**

<b>SIRE</b> WESTHOLME HIRASHIGETAYASU Z278 - FB8376	HIRASHIGETAYASU J2351 WESTHOLME OHYURIHIME X106
<b>DAM</b> ROWE MS HARUKI - FB19950	WORLD K'S HARUKI 2 IWG MS SANJIROU 002U

**Sire and Dam are Free of all known Genetic Conditions**  
**SCD: D - VA TEND: D - 3**

Westholme Hirashigetayasu Z278 is an excellent bull that brings size and growth. His superior genetics was confirmed as his June 2014 EBV's rank him as trait leader for 200 day growth, 400 day weight, 600 day weight, milk and fertility EBVs. His sire, Hirashigetayasu 001, has amongst the highest EBVs for growth and milk from the predominantly Kedaka bloodline. Z278 has 25% Tajima which comes directly from Tayasudoi to enhance marbling.

Rowe MS Haruki has the following animals in her pedigree: Monjiro, Haruki 2, Michifuku, Sanjiro, Suzutani, Fukutsuru 068 and Kitaguni. The embryos produced by this mating should be high quality meat animals. She has also been gene tested by Zoetis for horned/poled and has been declared indeterminate. She has scurs, but no horns. COI 1%.

## 237 (4) 1 GRADE 1, 3 GRADE 2 EMBRYOS

**Black, Horned, Fullblood**  
**Consignor: WAGYURANCH.COM**

<b>SIRE</b> JVP KIKUYASU-400 - FB2100	KIKUYASU DOI 575 FUKUYOSHI 703223
<b>DAM</b> UKB JVP CHISAHIME 208 - FB26399	JVP YASUTANISAKURA JVP CHISAHIME 662

**Sire is free of all known Genetic Conditions**  
**Dam is B3F, CHSF, CL16F, F11C**  
**SCD: S - AA TEND: S - 5**

"Wow! Once in a lifetime opportunity to buy embryos from a JVP herd cow! Chisahime 208 is one of the last living direct progeny of two Japanese born parents in the world! She is also the last living daughter out of the famous original import JVP Chisahime cow! Her extremely rare original import sire Yasutanisakura 931 is a triple carrier and her dam is a single carrier so the fact that she is a single carrier female makes her a 1 in 16 animal from this cross!!! Resulting calves will be some of the last on the planet to have an entire pedigree of Japanese born animals except for the dam. Here's your last chance to get some elite genetic real estate as close to Japan as possible that will pay for itself over and over again.

The legendary Chisahime cow family gave us TAJIMAX, the highest growth high Tajima of the breed! How important are direct unbroken maternal line pedigrees? Just ask Synergy Wagyu who averaged \$15,000+ on 44 females earlier this month! Direct unbroken maternal line Chisahime females sold for \$30,000+ at the Synergy sale earlier this month and JVP Chisahime 662 didn't even appear in the 4 generation pedigree: HERE YOU CAN CALVE OUT GRAND DAUGHTERS!! MAY NEVER BE AVAILABLE TO PUBLIC EVER AGAIN!

## 238 5 EMBRYOS

Black, Horned, Fullblood  
Consignor: Z6 CATTLE

**SIRE** WORLD K'S SANJIROU - FB2501

WORLD K'S MICHIFUKU  
WORLD K'S SUZUTANI

**DAM** Z6C MS SHIGESHIGETANI A106 - FB20341

WORLD K'S SHIGESHIGETANI  
Y35

*Sire and Dam are Free of all known Genetic Conditions*

**SCD: S - AA, D - VA**      **TEND: S - 7, D - 7**

Z6C Ms Shigeshigetani A106 is an outstanding female, weighing 1,105 pounds and tested free of all genetic disorders, has a tenderness score of 7 and SCD result of VA. She is sired by Shigeshigetani who produces offspring with very potent, fine marbling and whose offspring are thick and long. Suzutani is recognized as one of the top brood cows in the Wagyu breed. Shigeshigetani's sire is Haruku II, half-brother of Michifuku, one of the best carcass and marbling bulls to leave Japan. Haruku II produces great females with great width and longevity. Combining A106 and Sanjiro for these embryos combines strong bloodlines of Suzutani and Monjiro through Michifuku, Sanjiro, and Haruku II.

TAJIMA	KEDAKA	TOTTORI	ITOZAKURA	SHIMANE	OKAYAMA	HIROSHIMA
92%	3%	0%	2%	0%	1%	2%



UKB JVP CHISAHIME 208 • DAM OF LOT 240.

## 239 5 EMBRYOS

, Horned, Fullblood  
Consignor: MCHENRY CATTLE COMPANY

**SIRE** WORLD K'S SANJIROU - FB2501

WORLD K'S MICHIFUKU  
WORLD K'S SUZUTANI

**DAM** MS ITOMICHI 073 - FB23861

TF ITOMICHI 1/2  
GAW SANSHIGA

*Sire and Dam are Free of all known Genetic Conditions*

**SCD: S - AA, D - VA**      **TEND: S - 7, D - 3**

## 240 (4) 2 GRADE 1, 2 GRADE 2 EMBRYOS

Black, Horned, Fullblood  
Consignor: WAGYURANCH.COM

**SIRE** KENHANAFUJI - FB2461

ITOHANA  
HANA FUJI 472029

**DAM** UKB JVP CHISAHIME 208 - FB26399

JVP YASUTANISAKURA  
JVP CHISAHIME 662

*Sire is free of all known Genetic Conditions*

*Dam is B3F, CHSF, CL16F, F11C*

**SCD:**      **TEND:**

Wow! Once in a lifetime opportunity to buy embryos from a JVP herd cow! Chisahime 208 is one of the last living direct progeny of two Japanese born parents in the world! She is also the last living daughter out of the famous original import JVP Chisahime cow! Her extremely rare original import sire Yasutanisakura 931 is a triple carrier and her dam is a single carrier so the fact that she is a single carrier female makes her a 1 in 16 animal from this cross!!! Resulting calves will be some of the last on the planet to have an entire pedigree of Japanese born animals except for the dam. Here's your last chance to get some elite genetic real estate as close to Japan as possible that will pay for itself over and over again.

The legendary Chisahime cow family gave us TAJIMAX, the highest growth high Tajima of the breed! How important are direct unbroken maternal line pedigrees? Just ask Synergy Wagyu who averaged \$15,000+ on 44 females earlier this month! Direct unbroken maternal line Chisahime females sold for \$30,000+ at the Synergy sale earlier this month and JVP Chisahime 662 didnt even appear in the 4 generation pedigree: HERE YOU CAN CALVE OUT GRAND DAUGHTERS!! MAY NEVER BE AVAILABLE TO PUBLIC EVER AGAIN!

## 241 4 EMBRYOS

Black, Horned, Fullblood  
Consignor: MORACE CATTLE

**SIRE** ITOMORITAKA J2703 - FB681

ITOHIRASHIGE  
DAI 6 OEFUJII J565554-KURO KOH

**DAM** UKB JVP CHISAHIME 208 - FB26399

JVP YASUTANISAKURA  
JVP CHISAHIME 662

*Sire is B3F, CHSC, CL16F, F11F*

*Dam is B3F, CHSF, CL16F, F11C*

**SCD: S - VA**      **TEND: S - 4**

The legendary Chisahime cow family gave us TAJIMAX, the highest growth high Tajima of the breed! How important are direct unbroken maternal line pedigrees? Just ask Synergy Wagyu who averaged \$15,000+ on 44 females earlier this month! Direct unbroken maternal line Chisahime females sold for \$30,000+ at the Synergy sale earlier this month and JVP Chisahime 662 didnt even appear in the 4 generation pedigree: HERE YOU CAN CALVE OUT GRAND DAUGHTERS!! MAY NEVER BE AVAILABLE TO PUBLIC EVER AGAIN!

## 242 3 GRADE 1 EMBRYOS

Black, Horned, Fullblood  
Consignor: WAGYURANCH.COM

**SIRE** JVP KIKUYASU-400 - FB2100

KIKUYASU DOI 575  
FUKUYOSHI 703223

**DAM** KOHANA - FB7614

MAZDA  
AKAKO

*Sire and Dam are Free of all known Genetic Conditions*

**SCD: S - AA**      **TEND: S - 5**

These embryos combine the highest growth original import Tajima of all time Kikuyasu 400 with a top carrier free Mazda daughter! The resulting high Tajima animals will have the only 100% Tottori import bull as their maternal sire, and the fabled Takazakara 101L bull as their maternal great grandsire!

# THE STEAKS ARE HIGH *frozen genetic packages*

## 243 2 GRADE 2 EMBRYOS

Black, Horned, Fullblood  
Consignor: WAGYURANCH.COM

<b>SIRE</b> KENHANAFUJI - FB2461	ITOYAHANA HANA FUJI 472029
<b>DAM</b> KOHANA - FB7614	MAZDA AKAKO

**Sire and Dam are Free of all known Genetic Conditions**

**SCD:**                      **TEND:**

Very few Mazda daughters left...and even fewer coming...and of those every few are as nice as this magnificently long, thick and wide donor "Kohana." She has that trademark freakish extreme length of the Mazdas, and 50% of her blood comes from the only pure Yuhou strain Kedaka x Tottori to ever leave Japan. Here we have arguably the greatest Shimane sire crossed on a direct daughter of the only 100% Yuhou strain Tottori bull to ever leave Japan! Extreme outcross genetics in this package give owners of these resulting AI sires and donor cows some badly needed high growth/marbling/milk heterosis on steroids!

## 244 (3) 1 GRADE 1, 2 GRADE 2 EMBRYOS

Black, Horned, Fullblood  
Consignor: WAGYURANCH.COM

<b>SIRE</b> JVP KIKUYASU-400 - FB2100	KIKUYASU DOI 575 FUKUYOSHI 703223
<b>DAM</b> MEIHI FB6138	JVP FUKUTSURU-068 JULIEUSA

**Sire is free of all known Genetic Conditions**

**Dam is B3F, CHSF, CL16F, F11C**

**SCD: S - AA                      TEND: S - 5**

Check out this donor's pedigree! Sired by the Air Jordan of marbling "068" himself and a dam out of Bejjiro's full sister "Fujiko," this cross gives you stunning 80%+ Tajima calves with a straight shot of rare extreme Tajima growth with "400" being the largest import 100% Tajima bull by far at nearly 2000 lbs. Here you will have stacked Doi blood on top of a nice shot of Nami blood from Fujiko with just the right dash of Shimane thrown in for good measure. Extreme high Tajimas with the best of Tajima growth and balance.

## 245 (3) 1 GRADE 1, 2 GRADE 2 EMBRYOS

Black, Horned, Fullblood  
Consignor: WAGYURANCH.COM

<b>SIRE</b> SHIGEFUKU J1822 - FB6538	DAI 20 HIRASHIGE 287 MORITAKA J141042
<b>DAM</b> MUTSUKO - FB6130	CHR TAKAZAKURA 101L KOJIHANA

**Sire and Dam are Free of all known Genetic Conditions**

**SCD:**                      **TEND:**

Mutzuko is a masterpiece donor in phenotype and pedigree...combined with Shigefuku you have explosive growth fireworks going on here. The only 100% Kedaka bull and half-brother to the greatest bull Japan has produced in the past 20 years "Hirashigekatsu," bred to an elite high growth Shimane x Tajima dam.

## 246 3 GRADE 1 EMBRYOS

Black, Horned, Fullblood  
Consignor: WAGYURANCH.COM

<b>SIRE</b> SHIGEFUKU J1822 - FB6538	DAI 20 HIRASHIGE 287 MORITAKA J141042
<b>DAM</b> MEIHI FB6138	JVP FUKUTSURU-068 JULIEUSA

**Sire is free of all known Genetic Conditions**

**Dam is B3F, CHSF, CL16F, F11C**

**SCD:**                      **TEND:**

Check out this donor's pedigree! Sired by the Air Jordan of marbling "068" and a dam out of Bejjiro's full sister "Fujiko," this cross gives you the absolute best in growth and marbling. The future herd bulls and donors from this cross will have Shigefuku, Dai 20 Hirashige, 068 and Fujiko in their pedigrees!!!

## 248 5 EMBRYOS

Red/Black, Horned, Fullblood  
Consignor: WINTERS FAMILY BEEF

<b>SIRE</b> STONYRUN ID 151 ICHIRO 1 - FB11842	ITOZURU DOI SUZUTAKA 2
<b>DAM</b> MAR KITAGUNI 744 - PB21025	HOH HAKUSHO 37W MAR AMOURI 868

**Sire is free of all known Genetic Conditions**

**SCD:**                      **TEND:**

The sire of these embryos is the fabulous Stonyrun ID 151 Ichiro, bringing in the powerhouse combination of TF 151 Itozurodi and Suzutani. The dam in the pairing is MAR Kitaguni 744. A prolific milking mother, phenotypically correct, and averages 22 embryos per flush. She is a purebred cow that qualifies with 100% Wagyu profile and should throw amazing female offspring.

## 249 3 MAZDA UNITS SEMEN

, Horned, Fullblood **FB103**  
 Consignor: **HILDERBRAND WAGYU**

<b>SIRE</b> HAKUHOU BR92 BH514	YUHOU BH184 SUGI 1ST B898560
<b>DAM</b> MASUTANI B1136818	YUTAKA-ICHI BH 253 MASUMOYI B981992

**B3F, CHSC, CL16F, F11F**

**SCD:** **TEND:**

In 1976 there was two black Wagyu bulls imported from Japan; Mazda and Mt. Fuji. Mt. Fuji originated from the Hyogo Prefecture and is heavy breeding from the Tijima line. Mt. Fuji was the beginning of forming the Wagyu herd in the United States as we know today. Semen from this bull is rare and hard to find. This is an opportunity to incorporate original bloodlines into your program!

## 250 3 MT. FUJI UNITS SEMEN

Black, Horned, Fullblood **FB104**  
 Consignor: **HILDERBRAND WAGYU**

<b>SIRE</b> KIKUNORI DOI 9285	KIKUMI DOI 5 TAMARU 491 064
<b>DAM</b> SHIZUKO 978524	TAFUJI DOI 179 SHIZUYO 4TH 707 099

**B3F, CHSC, CL16F, F11F**

**SCD:** **TEND:**

## 251 3 MT. FUJI UNITS SEMEN

Black, Horned, Fullblood **FB104**  
 Consignor: **HILDERBRAND WAGYU**

<b>SIRE</b> KIKUNORI DOI 9285	KIKUMI DOI 5 TAMARU 491 064
<b>DAM</b> SHIZUKO 978524	TAFUJI DOI 179 SHIZUYO 4TH 707 099

**B3F, CHSC, CL16F, F11F**

**SCD:** **TEND:**

## 252 2 MT.FUJI UNITS SEMEN

Black, Horned, Fullblood **FB104**  
 Consignor: **PLATINUM WAGYU**

<b>SIRE</b> KIKUNORI DOI 9285	KIKUMI DOI 5 TAMARU 491 064
<b>DAM</b> SHIZUKO 978524	TAFUJI DOI 179 SHIZUYO 4TH 707 099

**B3F, CHSC, CL16F, F11F**

**SCD:** **TEND:**

## 253 5 MT. FUJI UNITS SEMEN

Black, Horned, Fullblood **FB104**  
 Consignor: **BAR V WAGYU**

<b>SIRE</b> KIKUNORI DOI 9285	KIKUMI DOI 5 TAMARU 491 064
<b>DAM</b> SHIZUKO 978524	TAFUJI DOI 179 SHIZUYO 4TH 707 099

**CHSC**

**SCD:** **TEND:**

## 254 10 BIG JOHN UNITS SEMEN

Black, Horned, Fullblood **FB14329**  
 Consignor: **TALLY WINDHAM WAGYU RANCH**

<b>SIRE</b> WORLD K'S SHIGESHIGETANI	WORLD K'S HARKUKI 2 WORLD K'S SUZUTANI
<b>DAM</b> CHR MS SANJIROU 186R	WORLD K'S SANJIROU CHR MS KITTAGUNI 84L

**Free of all known Genetic Conditions**

**SCD:** **TEND:**

Big John is sired by Shigeshigetani (FB2907) and his dam is 186R Sanjirou (FB6015). His weight is 1900 + and extremely long. Shigeshigetani represents a very powerful strain of the Wagyu breed. He is known to produce offspring that are tall with a long body. Sanjirou was a SCD AA and 7 tenderness. She is the daughter of Sanjirou (FB2501).

## THE STEAKS ARE HIGH *semen*

### 255 10 MAVERICK UNITS SEMEN

Black, Horned, Fullblood		FB15730
Consignor: TALLY WINDHAM WAGYU RANCH		
<b>SIRE</b> ITOSHIGENAMI	SHIGESHIGENAMI 10632 FUKUYUKI	
<b>DAM</b> OTANSHII	WORLD K'S MICHIFUKU FUJIKO	

Free of all known Genetic Conditions

SCD: TEND:

Maverick is sired by Itoshigenami TF148 (FB3682) and his dam is Otanashii (FB4458). When he was six years old he weighed 1610 lbs. He is very gentle, well-mannered bull. Itoshigenami TF148 is considered to be one of the top three bulls exported from Japan according to David Blackmore, renowned Australian Wagyu producer. Itoshigenami is a medium frame bull at 1,650 pounds with excellent confirmation. His offspring's exhibit an excellent balance in all traits, both for quality beef production and cattle production. Producing carcasses of the highest quality, characterized by an abundance of very fine marbling, extremely soft fat with a low temperature melting point. He has sired roughly 370 Registered Fullblood offspring's, unknown on progeny used for beef production.

### 257 8 JVP FUKUTSURU -068 UNITS SEMEN

Black, Horned, Fullblood		FB2101
Consignor: PLATINUM WAGYU		
<b>SIRE</b> DAI 2 YASUTSURU 774	YASUMI DOI KIKUTSURU 978542	
<b>DAM</b> TERUYASU 649663	KIKUTERU DOI YASUTSURU 509605	

B3F, CHSF, CL16F, F11C

SCD: AA TEND: 7

### 259 5 KENHANAFUJI UNITS SEMEN

Black, Horned, Fullblood		FB2461
Consignor: WAGYU SEKAI		
<b>SIRE</b> ITOHANA	DAI 7 ITOZAKURA YOSHIFUKUHANA	
<b>DAM</b> HANA FUJI 472029	KENSEI 108 HANAYUYU 158303	

Free of Genetic Conditions

SCD: TEND:

### 256 6 JVP KIKUYASU-400 UNITS SEMEN

Black, Horned, Fullblood		FB2100
Consignor: PLATINUM WAGYU		
<b>SIRE</b> KIKUYASU DOI 575	KIKUNORI DOI 9285 MURAYOSHI 74233	
<b>DAM</b> FUKUYOSHI 703223	KIKUTERU DOI FUKUUCHIYOSHI 509 700	

Free of all known Genetic Conditions

SCD: AA TEND: 5

### 258 10 JVP YASUTANISAKURA UNITS SEMEN

Black, Horned, Fullblood		FB2102
Consignor: PLATINUM WAGYU		
<b>SIRE</b> YUSUKANE 1682	YASUTANI DOI KANEKO 47492	
<b>DAM</b> NAKATANI 1851772	TANIMIZU 11424 NAKAYOSHI-4 342800	

B3C, CL16F, CL16C, F11C

SCD: TEND:

### 260 5 KENHANAFUJI UNITS SEMEN

Black, Horned, Fullblood		FB2461
Consignor: WAGYURANCH.COM		
<b>SIRE</b> ITOHANA	DAI 7 ITOZAKURA YOSHIFUKUHANA	
<b>DAM</b> HANA FUJI 472029	KENSEI 108 HANAYUYU 158303	

Free of all known Genetic Conditions

SCD: TEND:

The one and only legendary KENHANAFUJI! His sire Itohana was the only zero Tajima Fujiyoshi sire to ever lead Japan in marbling and he did it two years in a row! His daughters milk like Shimanese and marble better than most Tajimas! And did we mention he is one of the rarest bulls with scarcest in the breed? Kenhanafuji is an almost identical cross to the great two time wagyu olympics winner in Japan: Kitaguni 7/8! Kenhanafuji also has the unique distinction of being THE High selling wagyu bull of all time! The Japanese bought him for \$150,000 AFTER he got off the plane in America! What do the Japanese know that you don't?

## 261 6 JC YASUTANI 068 TEX 8126 UNITS SEMEN

Black, Horned, Fullblood **FB10098**  
 Consignor: **WINTERS FAMILY BEEF**

**SIRE** JVP YASUTANISKURA

YASUKANE 1682  
 NAKATANI 1851722

**DAM** HR KOKO 007

JVP FUKUTSURU 068  
 HOSHI

*Tested Free of all known Genetic Conditions*

**SCD: VA** **TEND: 7**

The AWA begin testing for recessive genetic disorders in 2010 when it was discovered that the foundation bull JVP Yasutanisakura carried 3 of the 4 disorders, his valuable blood line hit a wall. There are currently 99 registered progeny and only one who is free of all of the disorders. This is the one!! Having another carrier, foundation sire as his maternal grandsire, Fukutsuru 068, it's a miracle that this bull is disorder free. Since, as he is known, was entered in the 2010 Texas Bull Test where he ranked in the top 17% for average daily gain and ribeye area, with above average marbling. In limited fullblood production his average birthweight is 58 pounds. His pedigree is approximately 55% Tajima, 30% Itozakura, \_\_\_% Shimane and 15% other for a balance of marbling, growth and milk. This semen presents a unique opportunity to widen your genetic base with no risk of disorder affected calves.



JC YASUTANI 068 TEX 8126 • SEMEN SELLS AS LOT 261.

## 262 5 WORLD K'S SHIGESHIGETANI UNITS SEMEN

Black, Horned, Fullblood **FB2907**  
 Consignor: **PLATINUM WAGYU**

**SIRE** WORLD K'S HARUKI 2

MONJIRO 11550  
 SAKURA 2 741638

**DAM** WORLD K'S SUZUTANI

TANISHIGE 1526  
 SUZUNAMI 472255

*Tested Free of all known Genetic Conditions*

**SCD: VA** **TEND: 3**

## 263 10 WORLD K'S TAKAZAKURA UNITS SEMEN

Black, Horned, Fullblood **FB2892**  
 Consignor: **PLATINUM WAGYU**

**SIRE** TAKAEI 1412

YASUFUKU 930  
 TAKAEI 180868

**DAM** DAI NI SAKURA 7

NAKATAKE 10633  
 DAI-NI SAKURA 13407

*Tested Free of all known Genetic Conditions*

**SCD: VA** **TEND: 8**

## 264 6 WORLD K'S KITAGUNI JR UNITS SEMEN

Black, Horned, Fullblood **FB2422**  
 Consignor: **PLATINUM WAGYU**

**SIRE** KITAGUNI 7/8

DAI 7 ITOZAKURA  
 KITAGUNI 7

**DAM** WORLD K'S NAKAYUKI

KOUFUKU  
 NAKAHANA 3

*Tested Free of all known Genetic Conditions*

**SCD:** **TEND:**

## 265 6 WORLD K'S BEIJROU UNITS SEMEN

Black, Horned, Fullblood **FB2289**  
 Consignor: **PLATINUM WAGYU**

**SIRE** WORLD K'S HARUKI 2

MONJIRO 11550  
 SAKURA 2 741638

**DAM** WORLD K'S OKUTANI

OKUSHIGE 1803  
 FUJITANI 655405

*Free of all known Genetic Conditions*

**SCD: VV** **TEND: 3**

THE STEAKS ARE HIGH *semen*

**266** 6 WORLD K'S YASUFUKU JR UNITS SEMEN

Black, Horned, Fullblood		<b>FB5061</b>
Consignor: <b>PLATINUM WAGYU</b>		
<b>SIRE</b> YASUFUKU 930	YASUTANI DOI CHIZURO	
<b>DAM</b> KANEKO 5	MONJIRO 11550 KANEKO 47492	
<b>B3F, CHSF, CL16C, F11C</b>		
<b>SCD: AA</b>	<b>TEND: 4</b>	

**267** 5 WESTHOLME HIRASHIGETAYASU Z278 UNITS SEMEN

Black, Horned, Fullblood		<b>FB8376</b>
Consignor: <b>MORACE CATTLE</b>		
<b>SIRE</b> HIRASHIGETAYASU J23511	DAI 20 HIRASHIGE 287 DAI 5 YURUHIME	
<b>DAM</b> WESTHOLME OHYURIHIME X106	KITAERUYASUDO J2810 WESTHOLME MORITAKE U38	
<b>Free of all known Genetic Conditions</b>		
<b>SCD:</b>	<b>TEND:</b>	

RARE OPPORTUNITY! Z278 semen is almost impossible to come by and here may be your last chance to get some! A legend in Australia for growth and marbling, Z278 is the sire of the highest growth high tajima of the breed: TAJIMAX. Don't miss out!

**268** 5 WESTHOLME HIRASHIGETAYASU Z278 UNITS SEMEN

Black, Horned, Fullblood		<b>FB8376</b>
Consignor: <b>MORACE CATTLE</b>		
<b>SIRE</b> HIRASHIGETAYASU J23511	DAI 20 HIRASHIGE 287 DAI 5 YURUHIME	
<b>DAM</b> WESTHOLME OHYURIHIME X106	KITAERUYASUDO J2810 WESTHOLME MORITAKE U38	
<b>Free of all known Genetic Conditions</b>		
<b>SCD:</b>	<b>TEND:</b>	

RARE OPPORTUNITY! Z278 semen is almost impossible to come by and here may be your last chance to get some! A legend in Australia for growth and marbling, Z278 is the sire of the highest growth high tajima of the breed: TAJIMAX. Don't miss out!

**269** 3 SHIGEFUKU J1822 UNITS SEMEN

Black, Horned, Fullblood		<b>FB6538</b>
Consignor: <b>PLATINUM WAGYU</b>		
<b>SIRE</b> DAI 20 HIRASHIGE 287	KEDAKA 7212 DAI 13 HIRASHIGE	
<b>DAM</b> MORIKITA J141042	HAYANOBU J9627 KITAFUJI J1342299	
<b>Free of all known Genetic Conditions</b>		
<b>SCD:</b>	<b>TEND:</b>	

**270** 6 SR Y13 SANJI UNITS SEMEN

Black, Horned, Fullblood		<b>FB6193</b>
Consignor: <b>PLATINUM WAGYU</b>		
<b>SIRE</b> WORLD K'S SANJIROU	WORLD K'S MICHIFUKI WORLD K'S SUZUTANI	
<b>DAM</b> KITATEMAKO 003	KITATERUYASUDO J2810 KITATEMAKO J14138	
<b>Tested Free of all known Genetic Conditions</b>		
<b>SCD:</b>	<b>TEND:</b>	

**271** 5 HB BIG AL 502 UNITS SEMEN

Red, Horned, Fullblood		<b>FB2998</b>
Consignor: <b>WILLIAM NEAL</b>		
<b>SIRE</b> DAI 10 MITSUMARU	DAI 2 MITSUMARU GODAI	
<b>DAM</b> AKIKO	NAMIMARU MITSUKO 8 9639	
<b>Free of all known Genetic Conditions</b>		
<b>SCD: VA</b>	<b>TEND: 3</b>	

Akiko's most famous son and breed leader for growth in Australia, Big Al semen won't be around forever! This batch was collected at Interglobe Genetics that packs the semen 50 Million+ post thaw per straw...2-5 straws worth of semen in each straw! And these straws were made back in the late 90's when Big Al was young and in his prime, not when he was getting old with less motility etc. Premium to use in ET and IVF!



## 273 7 KALANGA RED STAR UNITS SEMEN

Red, Horned, Fullblood  
Consignor: V BAR V

FB12904

**SIRE** HEART BRAND RED STAR

SHIGMARU  
AKIKO

**DAM** KALANGA HIKAHOMARE VW36

HIKARI  
RWA HOMARE BLUE 2

*Tested Free of all known Genetic Conditions*

**SCD:**                      **TEND:**

This is the bull that started the current Red movement for V-V Wagyu. He is the sire of VBV ROA Red Galaxy who was sold to Sexing Technology and has produced many thousands of carcasses in Central and South America, as well as many show calves. He also sired the record setting \$44,000 heifer as well as many Grand and Reserve Grand Champion show cattle and those looks have carried on through his son Red Galaxy. This is the last 7 straws from the same shipment that produced these great cattle. He is very correct in type, as well as feet and legs. His calves grow extremely well and have good feed conversion.



**KALANGA RED STAR • SEMEN SELLS AS LOT 273.**

## 274 10 HEART BRAND RED EMPEROR UNITS SEMEN

Red, Horned, Fullblood  
Consignor: WILLIAM NEAL

FB14999

**SIRE** HB BIG ALL 502

DAI 10 MITSUMARU  
AKIKO

**DAM** DAI 8 MARUNAMI J19461

DAI 3 MITSUMARU 30  
DAI 7 MARUNAMI J14289

*Free of all known Genetic Conditions*

**SCD:**                      **TEND:**

## 275 10 HEART BRAND RED EMPEROR UNITS SEMEN

Red, Horned, Fullblood  
Consignor: WILLIAM NEAL

FB14999

**SIRE** HB BIG ALL 502

DAI 10 MITSUMARU  
AKIKO

**DAM** DAI 8 MARUNAMI J19461

DAI 3 MITSUMARU 30  
DAI 7 MARUNAMI J14289

*Free of all known Genetic Conditions*

**SCD:**                      **TEND:**



**HEART BRAND RED EMPEROR • SEMEN SELLS AS LOTS 274-276.**

## 276 10 HEART BRAND RED EMPEROR UNITS SEMEN

Red, Horned, Fullblood  
Consignor: BAR V WAGYU

FB14999

**SIRE** HB BIG AL 502

DAI 10 MITSUMARU  
AKIKO

**DAM** DAI 8 MARUNAMI J19461

DAI 3 MITSUMARU 30  
DAI 7 MARUNAMI J14289

*Free of all known Genetic Conditions*

**SCD:**                      **TEND:**

Lot 276 is a think easy fleshing bull that has been proven to sire cattle with good growth and good dispositions. Red Emperor has also shown he can site offspring with excellent marbling. Within the breed his daughters are great mothers raise calves with exceptional weaning weights. His sons are early maturing and impressive.

THE STEAKS ARE HIGH *semen*



SOR BIG AL • SEMEN SELLS AS LOTS 277-279.

**277** 10 SOR BIG AL SEMEN FEMALE SEXED

Red, Horned, Fullblood		FB16724
Consignor: WAGYURANCH.COM		
SIRE	HB BIG AL 504	DAI 10 MITSUMARU AKIKO
DAM	UKB MS HIKARI HOMARE J30E	HIKARI JVP MS HOMARE J 30E

Free of all known Genetic Conditions

SCD:                      TEND:

Here he is! High selling bull red or black of the 2017 Texas Wagyu Sale last year! AND CSS so you can make export eligible embryos!!! With an impeccable pedigree and phenotype, SOR Big Al influence will pay dividends for many years. This pedigree and phenotype need no introduction. The J 30E cow is widely considered the greatest akaushi cow in the AWA registry.



JVP MS HOMARE J 30E • DAM OF SOR BIG AL.

**278** 10 SOR BIG AL SEMEN CSS

Red, Horned, Fullblood		FB16724
Consignor: WAGYURANCH.COM		

**279** 10 SOR BIG AL UNITS SEMEN

Red, Horned, Fullblood		FB16724
Consignor: WAGYURANCH.COM		
SIRE	HB BIG AL 502	DAI 10 MITSUMARU AKIKO
DAM	UKB MS HIKARI HOMARE J30E	HIKARI JVP MS HOMARE J 30E

Free of all known Genetic Conditions

SCD:                      TEND:

**280** 10 SHR SANJIFUKU DOI 12P 3136 UNITS SEMEN

Black, Horned, Fullblood		FB26571
Consignor: IMPERIAL WAGYU BEEF, LLC		
SIRE	SHR ITOZURU DOI 12P	BAR R 12P SHR 2427
DAM	SHR 2414	WORLD K'S SANJIROU MJB MS KITAFUKU 05K

Free of all known Genetic Conditions

SCD: AA                      TEND: 10

Imperial Beef Wagyu LLC. Offers 10 straws from two AA 9 parent comes this brilliantly packed SCD SS, tenderness 10 genetic recessive disorder free bull. Coefficient inbreeding 4.52%. The pedigree is stacked with a myriad of carcass enhancing bulls. Bar R Takasura 1K, one of Jerry Reeves highest marbling bulls, is featured along with Itozuru Doi TF151, Itoshigetami TF148. World K's Sanjiro, JVP Fukutsuru-068, and World K's Kitaguni Jr.

**281** 10 BBS ITOFUKA UNITS SEMEN

Black, Horned, Fullblood		FB22095
Consignor: IMPERIAL WAGYU BEEF, LLC		
SIRE	SCC ITOSHIGE Y07	ITOSHIGEFUJI MCC MS MICHIFUKU 717F
DAM	K-200 FUKUHIRA	JVP FUKUTSURU-068 CHR MS HIRASHIGE 056J

Free of all known Genetic Conditions

SCD: AA                      TEND: 10

This exciting 100% black 2 year old full blood bull is genetic recessive disorder free. AA for SCD and 10 for tenderness. He will bring size to his offspring with Hirashigetayasu (001) on both the top and bottom side of this pedigree. Size will also be reinforced with Itoshigefuji (TF147) appearing on the sire side as well. JVP Fukutsuru 068, ranked the #2 marbling EPD in the 2017 National Wagyu Sire Summary, is in the mix as the dams sire. Rounding out the carcass quality of this bull is World K's Michifuku. A great carcass producer owned by Imperial Wagyu Beef LLC.

## 282 10 LMR KOICHI 1409Y UNITS SEMEN

Black, Horned, Fullblood **FB14628**  
 Consignor: **IMPERIAL WAGYU BEEF, LLC**

<b>SIRE</b> WORLD K'S KITAGUNI JR	KITAGUNI 7/8 WORLD K'S NAKAYUKI
<b>DAM</b> BR MISS YASUFUKU 0645	WORLD K'S YASUFUKU JR MISS BAR R 321H

Free of all known Genetic Conditions

SCD: AA      TEND: 9

One of the most successful fullblood Wagyu bulls to come along to the Wagyu breed in the US. The LMCC Sire Summary completed in April 2017 yielded the discovery of this game changing bull. LMR Koichi 1409Y's average IMF% of harvested progeny is 33.25% ranking him #2 overall. He also topped the Sires ranked by USDA Grade in this sire summary with a score of 400. He has a marble fineness ranking of 31.56, ranking him #2. There is not another FB Wagyu sire that finished in the top or nearly top position in so many separate categories in the sire summary report. To top this off, LMR Koichi possessed a SCD profile of AA and a Tenderness score of 9, with a low coefficient inbreeding index percentage if 2.17. Additionally 1409Y is free of all genetic recessive disorders by parentage. LMR Koichi 1409Y deceased in the summer of 2017 leaving a very limited number to straws available.



LMR KOICHI 1409Y • SEMEN SELLS AS LOT 282.

## 283 10 IWG 188 UNITS SEMEN

Black, Horned, Fullblood **FB23815**  
 Consignor: **IMPERIAL WAGYU BEEF, LLC**

<b>SIRE</b> LMR RMW ITOMORITAKA	ITOMORITAKA J2703 LMR MS SANJIROU 767T
<b>DAM</b> IWG MS KIMIFUKU 022X	KIMIFUKU TF 726 LMR MS MICHIFUKU 610S

Free of all known Genetic Conditions

SCD: VA      TEND: 10

This coming 3 year old bull is packed with pedigree power. He is genetic recessive disorder free, SCD VA, and Tenderness 10. Bred by Garth Monroe of IWG utilizing LMR RMW Itomoritaka (otherwise known as Rocky) as the sire. This bull traces back to the powerful Lone Mountain cow LMR Ms Sanjirou 767T who herself traces to World K's Nakazakura and World K's Nakagishi 5. This dam's sire Kimifuku TF 726, traces back to the brilliant and ultra high marbling sires Kimifuku 3 and Tanifuku-Doi. World K's Michifuku also appears on top and bottom of this bull's lineage.

## 284 10 BAR R ITOMORITAKA J2703 UNITS SEMEN

Black, Horned, Fullblood **FB142889**  
 Consignor: **IMPERIAL WAGYU BEEF, LLC**

<b>SIRE</b> ITOMORITAKA J2703	ITOHIRASHIGE DAI 6 OEFUJII J565554-KURO KOH
<b>DAM</b> BAR R MISS 2N	WORLD K'S SANJIROU MISS BAR R 321H

Free of all known Genetic Conditions

SCD:      TEND:

Offering 10 straws of sexed female semen. Bar R Itomoritaka 42Z is very thick and is very correct in his structural conformation. This bull should add milk to his daughters and thickness to his sons. Sire of 42Z (Itomoritaka ETJ 002) has the highest milk EBV in the Australian Breed Plan.

## 285 10 BR ITOMICHI 0602 UNITS SEMEN

Black, Horned, Fullblood **FB5100**  
 Consignor: **PLATINUM WAGYU**

<b>SIRE</b> TF ITOMICHI 1/2	ITOMICHI DAI 2 KINTOU
<b>DAM</b> JVP KIKU SHIGE 5298E	JVP KIKUYASU-400 JVP KIKUHANA 298

Free of all known Genetic Conditions

SCD:      TEND:

## 286 10 BR KIKUYASU 2603 UNITS SEMEN

Black, Horned, Fullblood **FB6209**  
 Consignor: **PLATINUM WAGYU**

<b>SIRE</b> JVP KIKUYASU 400	KIKUYASU DOI 575 FUKUYOSHI 703223
<b>DAM</b> BR MS MICHIFUKI 9650	WORLD K'S MICHIFUKI JVP MS FUKUSHIGE T10E

Free of all known Genetic Conditions

SCD:      TEND:

THE STEAKS ARE HIGH *semen*

**287** 10 BR KIKUYASU 2603 UNITS SEMEN

Black, Horned, Fullblood		<b>FB6209</b>
Consignor: <b>PLATINUM WAGYU</b>		
<b>SIRE</b> JVP KIKUYASU 400	KIKUYASU DOI 575 FUKUYOSHI 703223	
<b>DAM</b> BR MS MICHIFUKI 9650	WORLD K'S MICHIFUKI JVP MS FUKUSHIGE T10E	
<i>Free of all known Genetic Conditions</i>		
<b>SCD:</b>	<b>TEND:</b>	

**288** 5 CHR HIRASHIGE 081L UNITS SEMEN

Black, Horned, Fullblood		<b>FB5256</b>
Consignor: <b>PLATINUM WAGYU</b>		
<b>SIRE</b> HIRASHIGETAYASU J23511	DAI 20 HIRASHIGE 287 DAI 5 YURUHIME	
<b>DAM</b> CHR MS TERUTANI 024	TF TERUTANI JVP MS KIKUSHIGE 403	
<i>Free of all known Genetic Conditions</i>		
<b>SCD:</b>	<b>TEND:</b>	

**289** 10 CHR HIRASHIGE 081L UNITS SEMEN

Black, Horned, Fullblood		<b>FB5256</b>
Consignor: <b>PLATINUM WAGYU</b>		
<b>SIRE</b> HIRASHIGETAYASU J23511	DAI 20 HIRASHIGE 287 DAI 5 YURUHIME	
<b>DAM</b> CHR MS TERUTANI 024	TF TERUTANI JVP MS KIKUSHIGE 403	
<i>Free of all known Genetic Conditions</i>		
<b>SCD:</b>	<b>TEND:</b>	

**290** 10 CHR HIRASHIGE 081L UNITS SEMEN

Black, Horned, Fullblood		<b>FB5256</b>
Consignor: <b>PLATINUM WAGYU</b>		
<b>SIRE</b> HIRASHIGETAYASU J23511	DAI 20 HIRASHIGE 287 DAI 5 YURUHIME	
<b>DAM</b> CHR MS TERUTANI 024	TF TERUTANI JVP MS KIKUSHIGE 403	
<i>Free of all known Genetic Conditions</i>		
<b>SCD:</b>	<b>TEND:</b>	

**291** 6 HANSHOKU UNITS SEMEN

Black, Horned, Fullblood		<b>FB2983</b>
Consignor: <b>PLATINUM WAGYU</b>		
<b>SIRE</b> WORLD K'S HARUKI 2	MONJIRO 11550 SAKURA 2 741638	
<b>DAM</b> WORLD K'S SUZUTANI	TANISHIGE 1526 SUZUNAMI 472255	
<i>Free of all known Genetic Conditions</i>		
<b>SCD:</b>	<b>TEND:</b>	

**292** 10 BAR R 51L UNITS SEMEN

Black, Horned, Fullblood		<b>FB5213</b>
Consignor: <b>PLATINUM WAGYU</b>		
<b>SIRE</b> JVP FUKUTSURU-068	DAI 2 YASUTSURU 774 TERUYASU 649663	
<b>DAM</b> MISS BAR R 321H	WORLD K'S MICHIFUKU JVP MS KIKUCHISA 19E	
<i>B3F, CHSF, CL16F, F11P50%</i>		
<b>SCD:</b>	<b>TEND:</b>	

**293** 10 BAR R 51L UNITS SEMEN

Black, Horned, Fullblood		FB5213
Consignor: PLATINUM WAGYU		
<b>SIRE</b> JVP FUKUTSURU-068	DAI 2 YASUTSURU 774 TERUYASU 649663	
<b>DAM</b> MISS BAR R 321H	WORLD K'S MICHIFUKU JVP MS KIKUCHISA 19E	
<b>B3F, CHSF, CL16F, F11P50%</b>		
<b>SCD:</b>	<b>TEND:</b>	

**294** 10 BAR R 51L UNITS SEMEN

Black, Horned, Fullblood		FB5213
Consignor: PLATINUM WAGYU		
<b>SIRE</b> JVP FUKUTSURU-068	DAI 2 YASUTSURU 774 TERUYASU 649663	
<b>DAM</b> MISS BAR R 321H	WORLD K'S MICHIFUKU JVP MS KIKUCHISA 19E	
<b>B3F, CHSF, CL16F, F11P50%</b>		
<b>SCD:</b>	<b>TEND:</b>	

**295** 10 BRCC 2614-02 UNITS SEMEN

Black, Horned, Fullblood		FB11007
Consignor: PLATINUM WAGYU		
<b>SIRE</b> BR TAKAZAKURA 0626	WORLD K'S TAKAZAKURA BR MS MICHIFUKU 8608	
<b>DAM</b> BR MS KIKUHANA 8611	TF KIKUHANA JVP MS FUKUKANE 05E	
<b>B3F, CHSC, CL16F, F11P17%</b>		
<b>SCD:</b>	<b>TEND:</b>	

**296** 10 BRCC 2614-02 UNITS SEMEN

Black, Horned, Fullblood		FB11007
Consignor: PLATINUM WAGYU		
<b>SIRE</b> BR TAKAZAKURA 0626	WORLD K'S TAKAZAKURA BR MS MICHIFUKU 8608	
<b>DAM</b> BR MS KIKUHANA 8611	TF KIKUHANA JVP MS FUKUKANE 05E	
<b>B3F, CHSC, CL16F, F11P17%</b>		
<b>SCD:</b>	<b>TEND:</b>	

**297** 10 HOH DAI 6 SEIZANATANI 53B UNITS SEMEN

Black, Horned, Fullblood		FB23118
Consignor: WAGYURANCH.COM		
<b>SIRE</b> UKB DAI 6 KITASEKI	DAI 6 SEIZAN KITASEKIHURO	
<b>DAM</b> KOBE MIZUTANI 607E	KENHANAFUJI HEATHERKURA	
<b>Free of all known Genetic Conditions</b>		
<b>SCD:</b>	<b>TEND:</b>	

Dai 6 Seizanatani is sired by the only Westholme 006 son in North America, the great Dai 6 Kitaseki. Kitaseki's outcross package is increased by his Youhou line dam. The Youhou line of Tottori is different from the Kedaka sub strain of Tottori in that Youhou line Tottoris do not have the actual bull "Kedaka" anywhere in their pedigree. The 1976 original import bull Mazda is the only other Youhou line Tottori bull breeders outside Japan have. Dai 6 Seizanatani combines the killer potent outcross combo of Westholme 006 and Youhou blood with the double whammy combo classic of the greatest Tajima cow of the breed Suzutani along with the best of Fujiyoshi blood in Kenhanafuji, Itohana's best marbling son. Don't forget that Itohana, a pure Fujiyoshi, was the #1 ranked marbling bull in Japan 2 years in a row, beating out all the high Tajima Doi blood bulls of Hyogo. Tired of getting bred more and more into a corner? Use Dai 6 Seizanatani 53B to inject a shot of real heterosis into your herd, while still line breeding the classic Suzutani, Haruki II/Monjiro and Itohana lines. Dai 6 Seizanatani is currently being worldwide CSS export eligible collected at Interglobe Genetics in Pontiac, IL.

**298** 10 HOH DAI 6 SEIZANATANI 53B UNITS SEMEN

Black, Horned, Fullblood		FB23118
Consignor: WAGYURANCH.COM		
<b>SIRE</b> UKB DAI 6 KITASEKI	DAI 6 SEIZAN KITASEKIHURO	
<b>DAM</b> KOBE MIZUTANI 607E	KENHANAFUJI HEATHERKURA	
<b>Free of all known Genetic Conditions</b>		
<b>SCD:</b>	<b>TEND:</b>	

Dai 6 Seizanatani is sired by the only Westholme 006 son in North America, the great Dai 6 Kitaseki. Kitaseki's outcross package is increased by his Youhou line dam. The Youhou line of Tottori is different from the Kedaka sub strain of Tottori in that Youhou line Tottoris do not have the actual bull "Kedaka" anywhere in their pedigree. The 1976 original import bull Mazda is the only other Youhou line Tottori bull breeders outside Japan have. Dai 6 Seizanatani combines the killer potent outcross combo of Westholme 006 and Youhou blood with the double whammy combo classic of the greatest Tajima cow of the breed Suzutani along with the best of Fujiyoshi blood in Kenhanafuji, Itohana's best marbling son. Don't forget that Itohana, a pure Fujiyoshi, was the #1 ranked marbling bull in Japan 2 years in a row, beating out all the high Tajima Doi blood bulls of Hyogo. Tired of getting bred more and more into a corner? Use Dai 6 Seizanatani 53B to inject a shot of real heterosis into your herd, while still line breeding the classic Suzutani, Haruki II/Monjiro and Itohana lines. Dai 6 Seizanatani is currently being worldwide CSS export eligible collected at Interglobe Genetics in Pontiac, IL.

## THE STEAKS ARE HIGH *semen*

### 299 10 HOH HANASOLO 64C UNITS SEMEN

Black, Horned, Fullblood		FB23121
Consignor: WAGYURANCH.COM		
<b>SIRE</b> LMR TOSHIRO 1/3	TF KIKUHANA WORLD K'S REIKO	
<b>DAM</b> MIZUTANI 6U	SANJIRO 3 KOBE MIZUTANI 607E	

Free of all known Genetic Conditions

SCD: TEND:

RARE GRANDSON OF SANJIRO 3, NEW #1 MARBLING SIRE ALL TIME!  
Hanasolo 64C is a combination of the best of Shimane and Tajima blood! The new WSU sire summary updates came out and there is finally a bull that out-marbled JVP Fukutsuru 068 named Sanjiro 3, a full brother to Sanjiro. Sanjiro 3 was slaughtered after limited semen was collected so there is very small genetic footprint of his in existence. This Hanasolo 64C bull is a rare grandson of Sanjiro 3! His dam is linebred Suzutani, and his sire LMR Toshiro, is by original import sire Kikuhana, the largest wagyu bull ever exported at 2700+ lbs bred to the legendary original import cow Reiko, a direct daughter of 2 time All Japan Zenkyo winner Kitaguni 7/8. Reiko also has Monjiro and Itozuru Doi 151's sire Itokitatsuru (FB678) up close in her pedigree making her an elite combination of growth and marbling. HANASOLO 64C's sire Toshiro, a 1900 lb mainstay at one of the top wagyu beef programs in North America, is one of the very few bulls at the Lone Mountain herd that increases growth, milk, and marbling. Looking to get the increased growth, milk and marbling of high quality Shimane combined with the most potent Tajima and Shimane/Kedaka marbling genes in the breed with new #1 marbling sire all time Sanjiro 3, Suzutani and Kenhanafuji? Hanasolo 64C is the answer!

### 301 10 HOH ITOZAKAHANA 52B UNITS SEMEN

Black, Horned, Fullblood		FB23117
Consignor: WAGYURANCH.COM		
<b>SIRE</b> TF ITOMICHI 1/2	ITOMICHI DAI 2 KINTOU	
<b>DAM</b> MIZUKURA 17W	WORLD K'S TAKAZAKURA KOBE MIZUTANI 607E	

Free of all known Genetic Conditions

SCD: TEND:

Itozakahana 52B sired by the great Shimane powerhouse growth bull Itomichi 1/2, is a paternal half-brother to 3 time Denver Grand Champion bull Sweet Willie. His momma Mizukura 17W is a top Takazakara daughter of Six Buck Ranch's pride and joy donor Kobe Mizutani, who is herself by Kenhanafuji and a full sister of Shigesigetani!  
Breeders often forget that Takazakara is a grandson of the great original kobe beef-makin' rockstar Yasufuku 930. Adding Yasufuku blood to Kenhanafuji and a full sister to Shigesigetani on the bottom will be amplified by the extreme growth of Itomichi 1/2 giving Itozakahana 52B the ability to explode growth, milk, and marbling without reducing eye appeal. He is currently being collected for the next several years at Interglobe Genetics in Pontiac, IL.

What do you get when you combine the two greatest Shimane line original import bulls Itomichi 1/2 and Kenhanafuji with the undisputed greatest cow of the breed, a Nami line 100% Tajima known worldwide as "Suzutani" in a pedigree? The answer: Tsunami 51B and Tsunami 54B! Pay attention to the fact that the 2nd dam of this masterpiece pedigree named "Heatherkura" by Haruki II is a full sister to the immortal Shigesigetani, a bull widely considered the greatest carcass bull outside Japan. Kenhanafuji, the highest selling wagyu bull of all time, is a direct son of Itohana, one of the only 100% Fujiyoshi sires to ever lead Japan in marbling two years in a row beating out all the fabled Yasutani doi and Nami line Tajimas of Hyogo. Itomichi 1/2 is the sire of legendary meat-wagon 3 time Denver Grand Champion bull Sweet Willie, and adds thickness, growth and milk like few bulls in the breed can. Add it all up and you have a powerhouse cocktail of growth, milk and Shimane x Nami marbling all in one package. Tsunami 51B and Tsunami 54B were the highest growth yearlings out of a peer group of 15+ bulls. They both looked so good we couldn't decide which one to keep so we sent them both to EU & CSS quarantine so the whole world can bring this kind of top shelf Shimane x Nami firepower to their herds. As of this writing they are both 1700+ lb two year olds still being collected at Interglobe Genetics in Pontiac, IL.

### 303 10 HOH TSUNAMI 51B UNITS SEMEN

Black, Horned, Fullblood		FB23116
Consignor: WAGYURANCH.COM		
<b>SIRE</b> TF ITOMICHI 1/2	ITOMICHI DAI 2 KINTOU	
<b>DAM</b> KOBE MIZUTANI 607E	KENHANAFUJI HEATHERKURA	

Free of all known Genetic Conditions

SCD: TEND:

PAGE 52

### 300 10 HOH HANASOLO 64C UNITS SEMEN

Black, Horned, Fullblood		FB23121
Consignor: WAGYURANCH.COM		
<b>SIRE</b> LMR TOSHIRO 1/3	TF KIKUHANA WORLD K'S REIKO	
<b>DAM</b> MIZUTANI 6U	SANJIRO 3 KOBE MIZUTANI 607E	

Free of all known Genetic Conditions

SCD: TEND:

RARE GRANDSON OF SANJIRO 3, NEW #1 MARBLING SIRE ALL TIME!  
Hanasolo 64C is a combination of the best of Shimane and Tajima blood! The new WSU sire summary updates came out and there is finally a bull that out-marbled JVP Fukutsuru 068 named Sanjiro 3, a full brother to Sanjiro. Sanjiro 3 was slaughtered after limited semen was collected so there is very small genetic footprint of his in existence. This Hanasolo 64C bull is a rare grandson of Sanjiro 3! His dam is linebred Suzutani, and his sire LMR Toshiro, is by original import sire Kikuhana, the largest wagyu bull ever exported at 2700+ lbs bred to the legendary original import cow Reiko, a direct daughter of 2 time All Japan Zenkyo winner Kitaguni 7/8. Reiko also has Monjiro and Itozuru Doi 151's sire Itokitatsuru (FB678) up close in her pedigree making her an elite combination of growth and marbling. HANASOLO 64C's sire Toshiro, a 1900 lb mainstay at one of the top wagyu beef programs in North America, is one of the very few bulls at the Lone Mountain herd that increases growth, milk, and marbling. Looking to get the increased growth, milk and marbling of high quality Shimane combined with the most potent Tajima and Shimane/Kedaka marbling genes in the breed with new #1 marbling sire all time Sanjiro 3, Suzutani and Kenhanafuji? Hanasolo 64C is the answer!

### 302 10 HOH ITOZAKAHANA 52B UNITS SEMEN

Black, Horned, Fullblood		FB23117
Consignor: WAGYURANCH.COM		
<b>SIRE</b> TF ITOMICHI 1/2	ITOMICHI DAI 2 KINTOU	
<b>DAM</b> MIZUKURA 17W	WORLD K'S TAKAZAKURA KOBE MIZUTANI 607E	

Free of all known Genetic Conditions

SCD: TEND:

Itozakahana 52B sired by the great Shimane powerhouse growth bull Itomichi 1/2, is a paternal half-brother to 3 time Denver Grand Champion bull Sweet Willie. His momma Mizukura 17W is a top Takazakara daughter of Six Buck Ranch's pride and joy donor Kobe Mizutani, who is herself by Kenhanafuji and a full sister of Shigesigetani!  
Breeders often forget that Takazakara is a grandson of the great original kobe beef-makin' rockstar Yasufuku 930. Adding Yasufuku blood to Kenhanafuji and a full sister to Shigesigetani on the bottom will be amplified by the extreme growth of Itomichi 1/2 giving Itozakahana 52B the ability to explode growth, milk, and marbling without reducing eye appeal. He is currently being collected for the next several years at Interglobe Genetics in Pontiac, IL.

### 304 10 HOH TSUNAMI 51B UNITS SEMEN

Black, Horned, Fullblood		FB23116
Consignor: WAGYURANCH.COM		
<b>SIRE</b> TF ITOMICHI 1/2	ITOMICHI DAI 2 KINTOU	
<b>DAM</b> KOBE MIZUTANI 607E	KENHANAFUJI HEATHERKURA	

Free of all known Genetic Conditions

SCD: TEND:

TEXAS WAGYU ASSOCIATION ANNUAL PRODUCER SALE

### 305 10 HOH TSUNAMI 54B UNITS SEMEN

Black, Horned, Fullblood FB23119  
 Consignor: WAGYURANCH.COM



TF ITOMICHI 1/2 • SIRE OF HOH TSUNAMI 54B.

### 306 10 HOH TSUNAMI 54B UNITS SEMEN

Black, Horned, Fullblood FB23119  
 Consignor: WAGYURANCH.COM

**SIRE** TF ITOMICHI 1/2  
 ITOMICHI  
 DAI 2 KINTOU

**DAM** KOBE MIZUTANI 607E  
 KENHANAFUJI  
 HEATHERKURA

Free of all known Genetic Conditions

SCD: TEND:

### 307 6 ITOMORITAKA J2703 UNITS SEMEN

Black, Horned, Fullblood FB681  
 Consignor: PLATINUM WAGYU

**SIRE** ITOHIRASHIGE  
 ITOKITATSURU  
 HIRASHIGEKIYOSHI

**DAM** DAI 6 OEFUJI J565554 KURO KOH  
 KEDAKAFUJI  
 OOE

B3F, CHSC, CL16F, F11F

SCD: TEND:

### 308 3 JB-BAR R ICHIRO 68A UNITS SEMEN

Black, Horned, Fullblood FB17299  
 Consignor: PLATINUM WAGYU

**SIRE** BAR R ICHIRO 31R  
 JVP FUKUTSURU 068  
 BAR R MISS 31M

**DAM** 21 GREEN  
 TSUSJIMA 2  
 BAR R 11P

Tested Free of all known Genetic Conditions

SCD: AA TEND: 3

### 309 10 KIKUYASU 10X UNITS SEMEN

Black, Horned, Fullblood FB25211  
 Consignor: WAGYURANCH.COM

**SIRE** JVP KIKUYASU-400  
 KIKUYASU DOI 575  
 FUKUYOSHI 703223

**DAM** UKB MS J84 / 84-156E  
 SR GENJIRO JR 156E  
 JVP MS 84 / 48F OLIVER

Free of all known Genetic Conditions

SCD: AA TEND: 4

This high Tajima calf KIKUYASU 10X came out of nowhere to be the highest frame and growth weanling out of a group of 7 embryo bull calves. All 6 of the other bull calves were sired by the only 100% Kedaka sire to ever leave Japan, Shigefuku J1822 and yet this high Tajima Kikuyasu 400 son outgrew all the Kedakas! The "10X" in his name comes from the fact that of all the calves in the pasture from his embryo group, the highest growth yearling just happened to have as his ear tag number the perfect number "10!" KIKUYASU 10X's sire Kikuyasu 400 is the largest 100% Tajima sire to ever leave Japan at just under a ton...freakish growth for a 100% Doi blood Tajima from Hyogo! Kikuyasu 10X's dam the J84 cow, is the prized donor of Will Neal's program in central Missouri after he picked her out from over 200 fullblood heifers out of Ultimate Kobe Beef's 2009 calf crop. Her breathtaking deep, broody phenotype and high power pedigree feature the great perennial powerhouse herdbull of the JVP program "JVP Oliver," and the great Strube Ranch and Ultimate Kobe Beef "UKB" herd sire "Genjiro Jr 156E" who's dam is a Westholme donor that was a full sister to the donor dam of legendary industry AI sire Shigefuku 13M. The 48F cow on the bottom of KIKUYASU 10X's pedigree was a standout donor at Ultimate Kobe Beef and mother of their great herdbull "148F Kitaseki." High Tajima with high growth at its finest right here! KIKUYASU 10X is currently being worldwide CSS collected for the next several years at Interglobe Genetics in Pontiac, IL.

### 310 10 KIKUYASU 10X UNITS SEMEN

Black, Horned, Fullblood FB25211  
 Consignor: WAGYURANCH.COM

**SIRE** JVP KIKUYASU-400  
 KIKUYASU DOI 575  
 FUKUYOSHI 703223

**DAM** UKB MS J84 / 84-156E  
 SR GENJIRO JR 156E  
 JVP MS 84 / 48F OLIVER

Free of all known Genetic Conditions

SCD: AA TEND: 4

## THE STEAKS ARE HIGH *semen*

### 311 6 KITATERUYASUDOJ2810 UNITS SEMEN

Black, Horned, Fullblood		<b>FB686</b>
Consignor: <b>PLATINUM WAGYU</b>		
<b>SIRE</b> TERUNAGADOI	KIKUTERU DOI TERUNAOH	
<b>DAM</b> YOSHIMI 3	YASUTANI DOI YOSIMI	
<b>B3F, CHSF, CL16F, F11C</b>		
<b>SCD: AA</b>	<b>TEND: 4</b>	

### 312 10 MFC ITOMORITAKA 443B UNITS SEMEN

Black, Horned, Fullblood		<b>FB17837</b>
Consignor: <b>BAR V WAGYU</b>		
<b>SIRE</b> MFC ITOMORITAKA 0-41	ITOMORITAKA J2703 CHR MS MICHIFUKU 209S	
<b>DAM</b> MFC MS YASTANISAKURA 0-35	JVP YASUTANISAKURA CHR MS MICHIFUKU 209S	
<b>Tested Free of all known Genetic Conditions</b>		
<b>SCD: AA</b>	<b>TEND: 3</b>	

A perfectly balanced bull. Lot 312 is out of MFC's favorite herd sires. MFC Itomoritaka 0-41, who's progeny are always the best of calf crop. Lot 312's MGS is JVP Yasutanisakura 931, who is a carrier of three Recessive Genetic Disorders. Here is your opportunity to own a free Grandson of JVP Yasutanisakura 931. Lot 312 brings those valuable genetics to you in a clean package.

Tajimax is the largest full blood wagyu we have seen anywhere period, and may be the largest framed high Tajima (63%) bull in the world outside Japan! If anyone out there has a higher growth performing 63% Tajima, please send us semen ordering info! Every wagyu breeder who has seen him in person to date says he is BY FAR the largest full blood wagyu they have ever seen. It is by sheer luck and coincidence that he happens to be high Tajima as well...  
A true freak of nature weighing 2000+ lbs at two and a half years old, this bull is the final answer to the ancient wagyu breeder's quest to somehow find a way to increase frame and growth without losing Tajima percentage. Use Tajimax to revolutionize the frame & growth curve trajectory of your herd WITHOUT SACRIFICING TAJIMA PERCENTAGE! Now we have a way to straighten out all those shorter, smaller framed, 800 to 1100 lb high Tajima cows in our herds to get those super fancy, thick boned heifer calves that grow up into 1400+lb fullblood mama cows. Tajimax calves average 70+ lbs and are significantly larger than any other bull we have ever used. The increased calf size notwithstanding, even a 900 lb fullblood wagyu cow owned by ReserveCattleCompany.com calved out one of his long legged, long spined, 80 lb calves without any problems. Gettin' tired of the fugly black jersey look in your fullblood herd? Tajimax is the antidote!



**TAJIMAX • SEMEN SELLS AS LOT 313.**

### 313 10 TAJIMAX UNITS SEMEN

Black, Horned, Fullblood		<b>FB16684</b>
Consignor: <b>WAGYURANCH.COM</b>		
<b>SIRE</b> WESTHOLME HIRASHIGETAYASU Z278	HIRASHIGETAYASU J2351 WESTHOLME OHYURIHIME X106	
<b>DAM</b> GAW SANSHIGA	373 SHIGHARU CHR MS SANJIROU 309T	
<b>Free of all known Genetic Conditions</b>		
<b>SCD: AA</b>	<b>TEND: 6</b>	

### 314 10 TAJIMAX UNITS SEMEN

Black, Horned, Fullblood		<b>FB16684</b>
Consignor: <b>WAGYURANCH.COM</b>		
<b>SIRE</b> WESTHOLME HIRASHIGETAYASU Z278	HIRASHIGETAYASU J2351 WESTHOLME OHYURIHIME X106	
<b>DAM</b> GAW SANSHIGA	373 SHIGHARU CHR MS SANJIROU 309T	
<b>Free of all known Genetic Conditions</b>		
<b>SCD: AA</b>	<b>TEND: 6</b>	

### 315 10 TAJIMAX UNITS SEMEN

Black, Horned, Fullblood		<b>FB16684</b>
Consignor: <b>WAGYURANCH.COM</b>		
<b>SIRE</b> WESTHOLME HIRASHIGETAYASU Z278	HIRASHIGETAYASU J2351 WESTHOLME OHYURIHIME X106	
<b>DAM</b> GAW SANSHIGA	373 SHIGHARU CHR MS SANJIROU 309T	
<b>Free of all known Genetic Conditions</b>		
<b>SCD: AA</b>	<b>TEND: 6</b>	



### 316 10 TAJIMAX UNITS SEMEN

Black, Horned, Fullblood		FB16684
Consignor: <b>WAGYURANCH.COM</b>		
<b>SIRE</b> WESTHOLME HIRASHIGETAYASU Z278	HIRASHIGETAYASU J2351 WESTHOLME OHYURIHIME X106	
<b>DAM</b> GAW SANSHIGA	373 SHIGHARU CHR MS SANJIROU 309T	
<i>Free of all known Genetic Conditions</i>		
<b>SCD: AA</b>	<b>TEND: 6</b>	

### 317 10 TAJIMAX UNITS SEMEN

Black, Horned, Fullblood		FB16684
Consignor: <b>WAGYURANCH.COM</b>		
<b>SIRE</b> WESTHOLME HIRASHIGETAYASU Z278	HIRASHIGETAYASU J2351 WESTHOLME OHYURIHIME X106	
<b>DAM</b> GAW SANSHIGA	373 SHIGHARU CHR MS SANJIROU 309T	
<i>Free of all known Genetic Conditions</i>		
<b>SCD: AA</b>	<b>TEND: 6</b>	



WCC CHUBBY BUDDY • SEMEN SELLS AS LOT 319.

### 319 10 WCC CHUBBY BUDDY UNITS SEMEN

Red, Horned, Fullblood		FB16111
Consignor: <b>WAGYURANCH.COM</b>		
<b>SIRE</b> SUMO CATTLE CO SEISAKUSHU C221	HIKARI TWA ONESAN	
<b>DAM</b> SUMO CATTLE CO HINODE C157	HB BIG AL 502 TWA KIKAN	
<i>Free of all known Genetic Conditions</i>		
<b>SCD: AA</b>	<b>TEND: 3</b>	

### 318 10 TF TERUTANI UNITS SEMEN

black, Horned, Fullblood		FB2409
Consignor: <b>PLATINUM WAGYU</b>		
<b>SIRE</b> KIKUTERU DOI	KIKUNORI DOI 9285 TOKUKANE	
<b>DAM</b> TANIFUKU 2	YASUTANI DOI YUKIFUKU-J417832	
<b>B3F, CHSF, CL16F, F11C</b>		
<b>SCD: VA</b>	<b>TEND: 4</b>	

WCC Chubby Buddy dropped jaws coming in off 7000+ acres of open west Utah desert range as a 1100+ lb yearling! He was hastily feed bunker broke, "show cut de-horned" and halter broke just in time to win Senior Champion Bull of Houston Livestock in 2014 with the largest ribeye, and lowest back fat of the entire show! A few weeks later he became the sale record highest selling bull of all time at the 2014 Texas Wagyu sale. He successfully bred a registered Angus cow at under 7 months of age before being separated for weaning! He is now perhaps the largest framed red wagyu in the AWA registry easily exceeding 2000 lbs.

### 320 10 WCC CHUBBY BUDDY UNITS SEMEN

Red, Horned, Fullblood		FB16111
Consignor: <b>WAGYURANCH.COM</b>		
<b>SIRE</b> SUMO CATTLE CO SEISAKUSHU C221	HIKARI TWA ONESAN	
<b>DAM</b> SUMO CATTLE CO HINODE C157	HB BIG AL 502 TWA KIKAN	
<i>Free of all known Genetic Conditions</i>		
<b>SCD: AA</b>	<b>TEND: 3</b>	

THE STEAKS ARE HIGH *semen*

**321** 10 WCC CHUBBY BUDDY UNITS SEMEN

Red, Horned, Fullblood		FB16111
Consignor: WAGYURANCH.COM		
<b>SIRE</b>	SUMO CATTLE CO SEISAKUSHU C221	HIKARI TWA ONESAN
<b>DAM</b>	SUMO CATTLE CO HINODE C157	HB BIG AL 502 TWA KIKAN
<i>Free of all known Genetic Conditions</i>		
<b>SCD: AA</b>	<b>TEND: 3</b>	

**323** 10 WCC CHUBBY BUDDY UNITS SEMEN

Red, Horned, Fullblood		FB16111
Consignor: WAGYURANCH.COM		
<b>SIRE</b>	SUMO CATTLE CO SEISAKUSHU C221	HIKARI TWA ONESAN
<b>DAM</b>	SUMO CATTLE CO HINODE C157	HB BIG AL 502 TWA KIKAN
<i>Free of all known Genetic Conditions</i>		
<b>SCD: AA</b>	<b>TEND: 3</b>	



MAZDA • SIRE OF WR TOTTORI SPECIAL E124.

**325** 10 WR TOTTORI SPECIAL E124 UNITS SEMEN

Black, Horned, Fullblood		Pending
Consignor: WAGYURANCH.COM		
<b>SIRE</b>	MAZDA	HAKUHOU BR92 BH514 SUGI 1ST B898560
<b>DAM</b>	CHR MS ITOZURU DOI 325	ITOZURU DOI SUZUTAKA 2
<b>SCD:</b>	<b>TEND:</b>	

**322** 10 WCC CHUBBY BUDDY UNITS SEMEN

Red, Horned, Fullblood		FB16111
Consignor: WAGYURANCH.COM		
<b>SIRE</b>	SUMO CATTLE CO SEISAKUSHU C221	HIKARI TWA ONESAN
<b>DAM</b>	SUMO CATTLE CO HINODE C157	HB BIG AL 502 TWA KIKAN
<i>Free of all known Genetic Conditions</i>		
<b>SCD: AA</b>	<b>TEND: 3</b>	

Here we have a carrier free son of one of the rarest wagyu sires in the world! Even Australia hasn't had a Mazda son or daughter hit the ground in over two decades and now here we have one out of a flushmate to the powerful AI sire Ichiro! Mazda was a gift by the emperor of Japan to the governor of Hawaii in the 70's and he is the only 100% Tottori bull to ever leave Japan. The only true and total outcross to virtually all wagyu herds worldwide loaded with the awesome frame, thickness and maternals of old school Eikou Tottori blood from the lowlands! Former president of the AWA Kenneth Briggs raised many Mazda carcasses over the years back in the day and said "Mazda is one of the best marbling of all the import bulls." TOTTORI SPECIAL's maternal sire Itozuru Doi 151 is widely considered the greatest all around bull with the most valuable semen of all time. Suzutaka 2 is a full sister to Shikikan, one of the top marbling bulls in Australia. "TOTTORI SPECIAL" is loaded with power on top of power on top of power in a carrier free package! Add some real Tottori heterosis and potent brand name marbling, growth and maternal genetics to your herd!  
\*WARNING: WR TOTTORI SPECIAL E124's dam is a FLUSHMATE to a Synergy Sale high selling \$52,000 cow Suzito 3 !!! USE WITH CAUTION!!!

**324** 10 WR TOTTORI SPECIAL E124 UNITS SEMEN

Black, Horned, Fullblood		Pending
Consignor: WAGYURANCH.COM		
<b>SIRE</b>	MAZDA	HAKUHOU BR92 BH514 SUGI 1ST B898560
<b>DAM</b>	CHR MS ITOZURU DOI 325	ITOZURU DOI SUZUTAKA 2
<b>SCD:</b>	<b>TEND:</b>	

**326** 10 WR TOTTORI SPECIAL E124 UNITS SEMEN

Black, Horned, Fullblood		Pending
Consignor: WAGYURANCH.COM		
<b>SIRE</b>	MAZDA	HAKUHOU BR92 BH514 SUGI 1ST B898560
<b>DAM</b>	CHR MS ITOZURU DOI 325	ITOZURU DOI SUZUTAKA 2
<b>SCD:</b>	<b>TEND:</b>	

### 327 10 WR TOTTORI SPECIAL E124 UNITS SEMEN

Black, Horned, Fullblood		Pending
Consignor: <b>WAGYURANCH.COM</b>		
<b>SIRE</b> MAZDA	HAKUHOU BR92 BH514 SUGI 1ST B898560	
<b>DAM</b> CHR MS ITOZURU DOI 325	ITOZURU DOI SUZUTAKA 2	
<b>SCD:</b>	<b>TEND:</b>	

### 328 10 WR TOTTORI SPECIAL E124 UNITS SEMEN

Black, Horned, Fullblood		Pending
Consignor: <b>WAGYURANCH.COM</b>		
<b>SIRE</b> MAZDA	HAKUHOU BR92 BH514 SUGI 1ST B898560	
<b>DAM</b> CHR MS ITOZURU DOI 325	ITOZURU DOI SUZUTAKA 2	
<b>SCD:</b>	<b>TEND:</b>	

### 329 10 UZEZURU DOI 58B UNITS SEMEN

Red/Black, Horned, Fullblood		FB24411
Consignor: <b>WAGYURANCH.COM</b>		
<b>SIRE</b> WSI UMEMARU	HIKARI KAEDEMARU	
<b>DAM</b> NANASHI	ITOZURU DOI CHR MS SANJIROO 186R	
<b>Tested Free of all known Genetic Conditions</b>		
<b>SCD:</b>	<b>TEND:</b>	

### 330 10 UZEZURU DOI 58B UNITS SEMEN

Red/Black, Horned, Fullblood		FB24411
Consignor: <b>WAGYURANCH.COM</b>		
<b>SIRE</b> WSI UMEMARU	HIKARI KAEDEMARU	
<b>DAM</b> NANASHI	ITOZURU DOI CHR MS SANJIROO 186R	
<b>Tested Free of all known Genetic Conditions</b>		
<b>SCD:</b>	<b>TEND:</b>	

How many of us have ever thought about how nice it would be to have the growth, milk, eye appeal and grass-marbling ability of Akaushi combined with the extreme marbling of the best Tajima/Shimane black wagyu genetics? Well, here ya go!

Umezuru Doi 58B is the result of breeding the only line bred Dai 10 Mitsumaru son "Umemaru," to one of the largest framed high Tajima cows in the world outside Japan: "Nanashi." Dai 10 Mitsumaru was considered the standout greatest Akaushi sire in the world in a league of his own when the main red wagyu shipments were imported to the USA in 1994. Umezuru Doi's dam Nanashi weighed 1542 lbs the day after traveling 27 hours non-stop in August in the back of a trailer from TransOva, Iowa to our ranch in upstate New York. She is by far the largest framed, highest growth >60% Tajima cow we have ever seen. Her sire Itozuru Doi 151 is considered the greatest carcass sire by A to Z Feeders, the biggest wagyu F1 feedlot in North America with 10,000+ F1's and fullbloods on feed. They have hundreds of black wagyu fullblood bulls they use to make F1's and the sire of the vast majority of them is a clone of Itozuru Doi 151. Here you have an Akaushi sire line bred the greatest Akaushi bull of all time bred to what may be the largest framed, highest growth high Tajima dam in North America, who just happens to be a direct daughter of the highest rated commercial black wagyu bull by the largest wagyu feedlot outside Japan and Australia. 'Nuff said!

# the **STEA**KS *are high*

## Schedule of Events

ninth annual  
**TEXAS WAGYU  
ASSOCIATION**  
*producer sale*

### FRIDAY, APRIL 20TH

**12:00 PM** **Wagyu Burger Lunch**

**1:00 PM** **Understanding EPDs and Gain Testing**

*Dr. Larry Benyshek – Basics of EPDs*

*Bubba Kay – TWA Elite Wagyu Performance Test*

**2:00 PM** **Beef Supply Chain Panel**

*6 Person Panel: 4 Panel Members to cover beef supply chain, Vertically Integrated Operator from Commercial Feeders to Distribution – Mr. Arthur Wagner from Preferred Beef Group, Vertically Integrated Operator from Breed Stock Producer through Feed Yard – Jim Skartvet with A to Z Feeders, Meat Processing – Dr. Dustin Dean with Dean and Peeler Meatworks Vertically Integrated Operator from Commercial Feeders to Distribution – Tami Tibben with Imperial Wagyu Beef, 2 Fullblood Breeders, Ranch to Plate Producer – Arturo Mateos Bay with Marble Ranch, Breed Stock Producer – Dr. Jerry Reeves with Bar R Cattle Company*

**3:30 PM** **TWA Carcass Competition – Aaron Startz**

**4:00 PM** **Texas Wagyu Association General Meeting**

*State of the Union – Tim Conrad, 2017 GM Minutes – Aaron Startz, Financials – Aaron Startz, Nominations and Board Elections*

**5:00 PM** **Fun Auction**

**6:00 PM** **Cowboy Social – Wagyu Fajita Dinner**

### SATURDAY, APRIL 21TH

**8:00 AM** **Sale Cattle Available for Viewing**

**9:00 AM** **AWA Executive Director**

*George Owen, AWA - CAR Complete Animal Reporting*

**11:00 AM** **Wagyu Brisket Lunch**

**12:30 PM** **TWA “The Steaks are High” Sale**

# Thank you to the following meal sponsors:

Brisket donor



Brisket donor

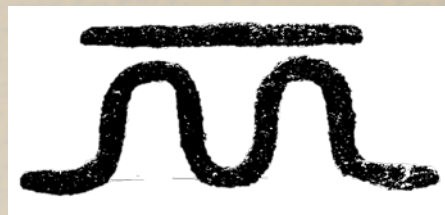

Brisket donor



Brisket donor



Brisket donor



Hamburger donor



Fajita donor



Sale broadcast live on  
[www.superiorclicktobid.com](http://www.superiorclicktobid.com)  
800-431-4452

## HOW TO PARTICIPATE AS AN ABSENTEE BUYER

We have made preparations to bid and buy your livestock through Superior Productions' "Call or Click-To-Bid" service for those unable to attend in person on sale day. Please note that all of the lots in the sale will also be available for viewing online prior to sale day at [www.superiorlivestock.com](http://www.superiorlivestock.com).

### HERE'S HOW IT WORKS

**Turn in Bids Over the Phone.** This is our traditional method of buying livestock. To get started simply go online to [www.superiorlivestock.com](http://www.superiorlivestock.com) and click on the tab titled "Register for a Buyer Number". Select the registration form for Superior Productions and print the registration form, fill it out and fax it in to Superior Productions at (817) 378-3380 with a signature on it. You can also mail it in to the address provided on the form. Upon receipt of this information Superior will call you with a buyer's number and the bid line phone number that you will use on sale day to place bids over the phone.

**Click-To-Bid.** This is Superior's newest way to buy livestock! Please note that high speed internet is required – this is not for dial-up or satellite internet. Registration is free, but you must become a member of [www.superiorclicktobid.com](http://www.superiorclicktobid.com) to sign up. Becoming a member is easy – just go to the homepage of [www.superiorclicktobid.com](http://www.superiorclicktobid.com) and follow the out-lined steps to get started. Input your information and select a username and password. You will receive an e-mail confirming you are a member. From that point forward you just have to sign in and select the sale you would like to register for and once approved you will receive an e-mail confirming which sale you are now registered for.

**Viewing the Auction.** The sale will be broadcast live on the internet at [www.superiorclicktobid.com](http://www.superiorclicktobid.com) – just go to the home page and select the auction. Remember, you can call in to bid over the phone when watching on the internet if you have registered for that service, but you must be a member of [www.superiorclicktobid.com](http://www.superiorclicktobid.com) to "click-to-bid" and bid online. Your computer must have Flash Media Player installed to view the auction.

Bidders who are successful in making purchases will be contacted by Superior Productions after the sale to settle payment and discover your shipping plans.

# IF YOUR'RE IN THE CATTLE BUSINESS

You get paid in pounds of beef

**TRU-TEST™**



**WEIGHING** - helps you make educated business decisions based on facts created by Tru-Test scale systems.

Tru-Test works closely with livestock producers to develop products that achieve one goal - to make your operation more profitable.



201 WEST MENCHACA POTH, TX 78147  
PH. 830-484-0012

## **Your Cattle....Processed Your Way....Every Time**

**\*State of the art USDA Inspected facility**

**\*Experienced butchers**

**\*Ultra clean slaughter floor and processing room**

**\*Pricing includes vacuum seal & label with your name & logo.**

**\*We guarantee the meat you receive is the animal you brought.**

### *Beef Pricing*

Slaughter Fee \$75 per head

Processing Fee \$0.99/lb of carcass weight



# GRAHAM

## *Land & Cattle Co.*

GONZALES, TEXAS

Graham Land and Cattle Company is the leader in South Texas cattle feeding and investing. We have been producing high quality beef along with high quality service since 1987. Here at Graham Land and Cattle Company, we also offer three main investment programs that focus on diversification, resource utilization and risk management. These three programs revolve around "the landowner, investor, and producer."



- Retained Ownership Planning
- Heifer and Bull Development Program
- Customized Feeding Wagyu and Japanese Influence Cattle
- Age & Source / Non-hormone Feeding Available
- Specialized Feed By-Products
- 15,000 head Pasture Growing Program
- Cattle & Feed Financing
- Risk Management
- TCFA Beef Quality & Safety Assurance Certified

Dr. Charles W. Graham, DVM, Owner  
Tyler Graham, Owner  
Jay Gray, General Manager  
Maurice Janda, Feedyard Manager  
Josh Gray, Financial Manager

**830-672-6504**

3772 S. US Hwy 183, Gonzales, Texas



**WWW.GRAHAMFEEDYARD.COM**



# It's not "land," it's potential.

## Loans custom-tailored to fit your financing needs.

At Capital Farm Credit, we believe in the Texas rancher. We work hard to earn your trust and keep your business. Whether you're looking to finance ranchland or improve your operation, our team of experts is here to help you grow. We even have special programs for beginning farmers, ranchers and veterans. And as a cooperative, our patronage dividend program has returned more than \$750 million over the last 10 years.



**Together we're better.**  
**Partnership that really pays.**



AUSTIN 512.892.4425

 [capitalfarmcredit.com](http://capitalfarmcredit.com)  
NMLS493828

## THE STEAKS ARE HIGH *consignors*

### **BAKER LIVESTOCK**

Brandon L Baker  
P.O. Box 100  
Kingsbury, LA 78638  
210-240-6165  
blbakerlivestock@gmail.com

### **BALD RIDGE WAGYU**

Rick Hunter  
428 Kaludabah Rd.  
Mudgee, NSW 2850  
61 418483836  
bladridgecattle@bigpond.com  
www.baldridgecattle.com.au

### **BAR M RANCH**

Matt Schiel  
26307 Decker Prairie Rosehill Rd.  
Magnolia, TX 77355  
936-697-1401  
bmrcattle@yahoo.com

### **BAR V WAGYU**

Vince Berland  
2333 Lark Rd.  
Abilene, KS 67410  
785-280-1672  
vberland1@hotmail.com

### **BIG LIFE FARM**

Steve & Elaine Cattaneo  
18060 Ferry Rd.  
Winslow, AR 72959  
479-409-4136  
biglifefarm@gmail.com  
www.biglifefarm.com

### **BRANSON WAGYU CATTLE, LLC**

Tina Edwardson Tom Branch  
4515 North FM 51  
Weatherford, TX 76085  
208-755-4147  
tina7e@gmail.com  
www.bransonwagyu.com

### **BRIGHT SUN FARMS**

Rodney Solar  
13555 US 90 ACT.  
Kingsbury, TX 78638  
210-488-3700  
brightsunfarms@hotmail.com

### **BROKEN ARROW WAGYU**

Tim & Tessa Conrad  
P.O. Box 625  
Frankston, TX 75763  
903-521-5235  
tconrad5023@gmail.com

### **CAROLAND FARMS**

Matt Rainey  
2794 North Pacolet Rd  
Landrum, SC 29356  
864-247-7867  
mrainey.carolandfarms@gmail.com  
www.carolandfarms.com

### **CHISHOLM CATTLE COMPANY**

Jim & Joan Chisholm  
P O Box 2281  
Wimberley, TX 78676  
512-619-3815  
joan@chisholmcattle.com  
www.chisholmcattle.com

### **COWSINC.COM**

William Neal  
1315 Wingham  
Seymour, MO 65740  
417-664-9770  
sales@cowsinc.com  
www.midwestwagyu.com

### **DORAN CATTLE COMPANY**

Jason & Amalfi Doran  
8496 SM 222 West  
Knox City, TX 79529  
214-850-7357  
dorancattlecompany@gmail.com  
www.dorancattlecompany.com

### **FAC FAMES**

Steven Schwing Shane Milazzo  
717 Duhen Rd  
Lafayette, LA 70506  
337-654-5012  
sjmilazzo@gmail.com  
www.facfarms.com

### **HILDERBRAND WAGYU**

Rich Oris  
314 CR 326  
Rosebud, TX 76570  
254-654-7309  
richoris@yahoo.com

### **IMPERIAL WAGYU BEEF, LLC**

Jeremy Tibben  
11016 Mockingbird Drive, Ste 104  
Omaha, NE 68137  
402-237-7070  
jeremy@imperialwagyubeef.com  
imperialwagyubeef.com

### **J BRAND WAGYU LLC.**

Bill Johnson  
202 Pine St.  
Welsh, LA 70591  
337-764-4169  
billjohnsoncpa@gmail.com  
www.jbrandwagyu.com

### **JMK CATTLE**

Jim & Kathy Moore  
4400 Cotton Belt Pkwy  
McGregor, TX 76657  
254-723-2977  
info@jmkcattle.com  
www.jmkcattle.com

### **KAY RANCH**

Donna & Bubba Kay  
15401 Decker Lake Rd  
Manor, TX 78653  
512-801-1424  
kayranch@gmail.com  
www.kayranchtexas.com

### **LANDGRAF RANCH AT WALNUT CREEK**

Kenny Landgraf  
299 Boyd Road  
Red Rock, TX 78662  
512-633-0154  
kenny@landgrafranch.com  
www.landgrafranch.com

### **LAZY DAZE CATTLE COMPANY**

Steve Clonts  
13090 W Hwy 70  
Pima, AZ 85543  
480-540-2950  
svclonts@hotmail.co,

### **M6 RANCH**

Kevin & Jessica Moore  
2929 Oak Hill Rd  
Alvarado, TX 76009  
817-822-7109  
kevin@m6ranch.com

### **MAHAN & KUEMPEL WAGYU**

Dennis Kuempel Weldon Mahan  
1001 Deer Pl  
Pampa, TX 79065  
806-433-8862  
dennis@kuempelwagyu.com  
mahanwagyu.com/kuempelwagyu.com

### **MCHENRY CATTLE COMPANY**

Garrett McHenry  
98 Brookdale Dr  
Gordo, AL 35466  
205-495-8733  
garrett\_mchenry@yahoo.com

### **MORACE CATTLE**

Cole Morris  
P.O. Box 942  
Humble, TX 77347  
281-455-9335  
cole.morace@gmail.com

### **MYERS-COOPER CATTLE**

Dr. Aaron Cooper  
1706 Pine Valley St.  
San Angelo, TX 76904  
402-310-1327  
coopaaron@gmail.com  
www.akaushiinsight.com

### **PLATINUM WAGYU**

Don Cass  
8301 Willowcreek Blvd  
Oklahoma City, OK 73162  
539-664-1955  
dcdoncass24@gmail.com

### **ROSEWOOD LLANO LLC.**

Anthony Taylor  
P O Box 220  
Llano, TX 78643  
325-274-6284  
threesticks@wildblue.net

### **ROWE WAGYU**

Earl Rowe  
17901 Parks Corner  
Lincoln, AR 72744  
479-738-7283  
earl.rowe@hotmail.com  
www.rowewagyu.com

### **RYDAGO**

Sean Couch Ryan Bagley  
709 Southview Circle  
Center, TX 75935  
936-590-2754/Sean  
rbagley845@gmail.com

### **SRS RANCH**

Steven Schwing Shane Milazzo  
601 Killdee Lane  
Duson, LA 70529  
337-962-2207  
sdschwing@gmail.com  
www.facfarms.com

### **TALLY WINDHAM WAGYU RANCH**

Tally Windham  
P O Box 1447  
Clyde, TX 79510  
325-893-5443  
twind52519@aol.com

### **TEBBEN RANCHES**

Larry & Michelle Tebben  
1575 Business Loop 181 N  
Floresville, TX 78114  
512-225-4823  
michelletebben@ldtebben.com  
www.texas.reservewagyu.com

### **TEN TRIPLE X RANCH**

Ronnie Bowles  
6647 S. FM 56  
Glen Rose, TX 76043  
254-396-2124  
bowles33@gmail.com  
www.tenriplexranch.com

### **TURNER RIVER RANCH LLC.**

Rick & Jane Turner  
659 FM 337  
Medina, TX 78055  
830-522-1073  
rrturner@hctc.net  
www.turnerriverranch.com

### **V BAR V**

Burch Wallace  
P.O. Box 70  
Paradise, TX 76073  
940-969-2573  
bwall70@earthlink.net  
www.vbarvwagyu.com

### **WAGYU SEKAI**

4157 Hwy 6 South  
Punsligh, Ontario NOB 2J0  
519-223-4444

### **WAGYUCATTLETEXAS.COM**

Derek Snow  
217 Teeling Tr  
Whitney, TX 76692  
254-694-0120  
cattle@swbell.net  
www.wagyuacattletexas.com

### **WAGYURANCH.COM**

Grant Whitmer  
Box 962  
Lehi, UT 84043  
801-259-9358  
info@wagyranch.com  
wagyranch.com

### **WINTERS FAMILY BEEF**

George & Amy Greer  
1314 S. Wall St.  
Brady, TX 76825  
325-456-7312  
wintersfamilybeef@yahoo.com  
www.wintersfamilybeef.com

### **WRIGHT RANCH & CATTLE**

Bart Wright  
1804 Longwood Ct  
Allen, TX 75013  
214-437-7732  
bart.wright@wrightlandandcattle.com  
www.wrightlandandcattle.com

### **YAMAMOTO GENETICS**

16432 ACR 404  
Palestine, TX 75803  
903-521-5235  
gycheef@gmail.com

### **Z6 CATTLE**

Marvin Zeig  
547 CR 337  
Milano, TX 76556  
979-324-5115  
z6cattle@gmail.com  
www.z6cattle.com

# Semen Available...

## **RUESHAW II**

This bull has risen to be one of the best marbling Red Wagyu/Akaushi bulls in the breed. He is dual registered with the AWA and the American Akaushi Association. He was a 2,100 lb bull at two and a half years of age. 312 calves harvested to date. 90+% graded high prime or better. He sired the Grand Champion Black/Red female at Denver and Houston Stock Shows, as well as, the Reserve Champion et of Sire at Denver.

Contact Rod Solar at 210-488-3700 for semen or an opportunity to own this bull.



## **POPEYE**

Popeye has proven to be everything we ever wanted. His calves are prized in the herds that have them. His dam is my Super Heifer cow that I wouldn't take any price for and his sire is the great Umamaru. He currently weighs 2,460 lbs, and was 2,000 lbs as a two and an half year old. 272 calves harvested so far and 90% have been high prime or better with the feeder calf buyers asking for more.

Contact Burch Wallace at 940-393-6620 for Semen.

**SCHACHER AUCTION SERVICES**

*PO Box 33804, Fort Worth, Texas 76162*

Pre-Sort  
First Class Mail  
US Postage  
**PAID**  
SlateGroup

