



the **STEAKS**
are high

fourth annual
TEXAS WAGYU
ASSOCIATION
producer sale

April 13, 2013 • 1:00 PM (CT)

Salado, Texas

Tenroc Ranch Sale Facility

SCHACHER AUCTION SERVICES

Robert Schacher 817-219-0102
PO Box 33804, Fort Worth, Texas 76162
rob@schacherauction.com • www.schacherauction.com



Dear Friends and Cattle Producers,

On behalf of all the breeders involved in this sale, I would like to welcome you to Texas for The Fourth Annual Texas Wagyu Breeders Sale. I am proud to say that this is the best group of genetics that we have offered here at this event.

With the supply of cattle in this country narrowing due to recent weather patterns and other outside influences, our nation's cow herd is currently at lows not seen in fifty plus years. This provides us in the livestock industry with many opportunities. First, the demand and price for cattle is at an all time high, therefore we can all improve the quality of the U.S. cow herd and the quality of our beef by culling our lower end and older cows while receiving a fair price for them, and replacing them with younger and better genetics. Second, as we repopulate the nations cow herd with higher performing and higher quality cattle, we should improve the consistency and thus the demand for beef. Truly there are great times ahead for the livestock industry.

The Wagyu Breed in particular is poised for the times by offering a great tasting product that is consistent in quality for today's consumers. This coupled with the added benefits of calving ease and maternal strengths make Wagyu a breed for cattle producers to use in progressive breeding programs.

The sale will once again be held at Tenroc Ranch, Salado, TX. This is a beautiful location in central Texas with plenty of sights to see and activities for the whole family. I look forward to seeing you all at the sale on April 13. In the meantime, if you have any questions, please do not hesitate to contact me.

Sincerely,

Robert Schacher
Robert Schacher

The Texas Wagyu Association is proud to host the following speakers at the Texas Wagyu Association General Meeting Friday, April 12, following a Wagyu Burger Lunch Sponsored by Triangle B Ranch at 12:00 NOON. Meeting at 1:00 PM.

Dustin Dean, PhD, *Sexing Technologies*
Dusty Abney, PhD, *Beef Specialist, Cargill Feed & Nutrition*

Followed by an auction of donated items and the general business meeting of the Texas Waygu Association. Meeting will include the election of new board members.

Directions to Tenroc Ranch:

From I-35, take exit 284 and go west two miles and turn left into the Tenroc entrance. Once inside Tenroc entrance, go through gate to the right to get to the cattle events site.

the **STEAKS** *are high*

AUCTIONEER:

Robert Schacher, TX License #14028

SALE STAFF:

Jay Purchase, Special Assignment
Stephen Marchman, Special Assignment

SALE DAY PHONES:

Robert Schacher 817-219-0102
Bubba Kay - sale chair 512-801-1424

SCHEDULE:

Friday, April 12

12:00 noon Sale cattle ready for inspection
12:00 noon Wagyu Burger Lunch sponsored by Triangle B Ranch
1:00 pm Texas Wagyu Association General Meeting
4:00 pm Country Social

Saturday, April 13

8:00 am Sale cattle on display
12:00 noon Wagyu lunch provided by Strube Ranch
1:00 pm "The Steaks are High" Texas Wagyu Association Sale

ACCOMMODATIONS:

Sale Headquarters - The Holiday Inn - Belton 254-778-5511
5247 South General Bruce Drive, Temple
Ask for the Texas Wagyu Association rate of \$109.00 by April 1.

Holiday Inn Express - Salado 254-947-4004
1991 North Stagecoach Road, I-35 North, Salado

Best Western - Salado 254-947-4001
10825 I-35, Salado

TRANSPORTATION:

The Austin, Texas Airport is one hour from the sale site and is serviced by many major airlines. The Dallas-Fort Worth Airport is served by most major airlines and is two hours from the sale site.

LIVESTOCK MORTALITY INSURANCE:

You may insure your purchases through the sale management at the time of settlement.

ANNOUNCEMENTS:

All announcements from the auction block will take precedence over any printed material

LIABILITY:

All persons attending the sale and related functions do so at their own risk, legal or otherwise, for their safety or the behavior of the animals. The owners and hosts assume no liability for loss or damages however so caused.

TERMS:

The terms of the sale are cash unless arrangements are made prior to the sale. Satisfactory settlement must be made with the clerk of the sale immediately after the close of the sale. Only when the above conditions are met will the buyer be able to load cattle. In no case will animals be released unless settlement is made with the clerk of the sale.

fourth annual
**TEXAS WAGYU
ASSOCIATION**
producer sale

April 13, 2013 • 1:00 PM (CT)

Salado, Texas

Tenroc Ranch Sale Facility

ERRORS:

The material in this catalog has been carefully edited. If errors or omissions are discovered, they will be announced. Such announcements take precedence over the printed matter in this catalog. Neither the editors of the catalog, the Texas Wagyu Association, the sale management, nor the consignors can assume any responsibility for errors or omissions in the catalog.

RESPONSIBILITY:

The consignor will represent and be responsible for his animals. In no case, however, will the consignor be responsible for any damages beyond the selling price of the animals. The Texas Wagyu Association and the sale manager assumes no responsibility, no warranties and no guarantees on the cattle presented in this sale. All transactions are between the buyer and seller.

INTERNET BIDDING:

This auction will be broadcast live at www.liveauctions.tv. Anybody wishing to bid online must sign-up prior to the auction.

LiveAuctions 

SALE MANAGEMENT:

SCHACHER AUCTION SERVICES

Robert Schacher 817-219-0102
PO Box 33804, Fort Worth, Texas 76162
rob@schacherauction.com • www.schacherauction.com



Lot 1

1 IWG Ms UMEMARU 67Z

Red, Horned, Fullblood Cow

Birth Date: 04/28/12 **Reg. No.** FB14713

Consignor: IDAHO WAGYU GENETICS

WSI Umemaru	Hikari	Dai Jyuu Mitsumar 76 Kazutomo 92958 Dai Jyuu Mitsumar 76
	Kaedemaru HB Big AI 502	Dai-San Namiaji Ni Dai Jyuu Mitsumar 76
Coates Tsuki	TWA Musume	Akiko HB Big AI 502 Dai 8 Marunami

Here is an opportunity to implement red wagyu genetics into your herd. 67Z is from excellent genetics being a daughter of WSI Umemaru and her dam is a double bred HB Big AI daughter. This mating has not been available in the U.S. until now. Tested free of genetic conditions.

Sells Open



Lot 2

2 WSI KAEDEMARU 2-1

Red, Horned, Fullblood Cow

Birth Date: 11/11/11 **Reg. No.** pending

Consignor: WAGYU SEKAI INC.

Ashwood F X007	HB Big AI 502	Dai Jyuu Mitsumar 76 Akiko Shigemaru
	Ashwood HSU19F Tamamaru	JVP Ms Homare J31E Dai Go Tamanami 96 Dai 8 Marunami Dai 10 Mitsumaru Dai-San Namiaki Ni
WSI Kaedemaru 2	Kaedemaru	

Get into the Red Wagyu Business with this Powerful Red Heifer. The dam of this female is a maternal sister to WSI Umemaru. This is the first offering from this cow and the first FX007 female offering in North America.

Sells Open

3 PICK OF THE RED EMBRYO CALVES

Due Date: Spring 2014

Consignor: WAGYU SEKAI INC.

Judo	Shigetakara H40	Shigetama H11 Takara 3rd RK22765 Maruzono F252 Kame RK4370
	Sakae RK23331 Shigemaru	Dai 2 Shigenami Dai Yon Akibare 3357 Namimaru Naomi
WSI Hinomaru	Momi Gi Maru	

Eight to ten embryos will be implanted on April 26, 2013 (Number of embryos implanted will be determined by condition of Recips). Buyer will have the pick of these calves at three months of age. This is the first public offering from this cow family in North America.

LOTS 4-6: RED AND BLACK GENETICS

4 CLV Ms RED STAR SANJIROU Z02

Black, Horned, Fullblood Cow
Birth Date: 08/11/12 **Reg. No.** FB14016
Consignor: CLOVERBY FARM

Kalanga Red Star	Heart Brand Red Star	Shigemaru Akiko Hikari
CHR Ms Sanjirou 315	Kalanga Hikahomare Sanjirou	RWA Homare Blue 2 Michifuku Suzutani JVP Fukutsuru-068 CHR Ms Kitaguni 037H
	MJB Ms Kitafuku 05K	

Here she is! This beautiful dark auburn heifer is a daughter of the famous Australian red bull Kalanga Red Star. Bred to a red bull she will give you many red calves with great marbling and rib-eye genetics of Sanjirou. The new blood and vigor of the reds on to the blacks marbling, makes her potential greater than solid red or solid black, similar to the affects of heterosis.

Sells Open



Lot 4

5 IWG KITAMARU 85Z

Black, Horned, Fullblood Cow
Birth Date: 05/05/12 **Reg. No.** FB14731
Consignor: IDAHO WAGYU GENETICS

WSI Umamaru	Hikari	Dai Jyuu Mitsumar 76 Kazutomo 92958 Dai Jyuu Mitsumar 76
Ms CHR Kitaguni 245T	Kaedemaru CHR Kitaguni 07K	Dai-San Namiaji Ni Kitaguni Jr. CHR Ms Michifuku 030H JVP Fukutsuru-068 CHR Ms Takazakura 044J
	CHR Ms Fukutsuru 107L	

Here is the opportunity to introduce red genetics into your herd. 85Z is 50% red Wagyu and 50% black Wagyu. Tested free of genetic conditions.

Sells Open

6 IWG Ms ITOMARU 83Z

Black, Horned, Fullblood Cow
Birth Date: 05/06/12 **Reg. No.** FB14729
Consignor: IDAHO WAGYU GENETICS

WSI Umamaru	Hikari	Dai Jyuu Mitsumar 76 Kazutomo 92958 Dai Jyuu Mitsumar 76
LMR Ms Itozurudo 8164U	Kaedemaru Itozuru Doi	Dai-San Namiaji Ni Itokitazuru Yasuhime Itoshigenami Hikokura 1/10
	CF 503	

Here is the opportunity to introduce red genetics into your herd. 83Z is 50% red Wagyu and 50% black Wagyu. Tested free of genetic conditions.

Sells Open

LOTS 7-13

Flying C Ranch is offering you the opportunity to purchase 7 one-half to three-quarter sisters. They are an outstanding set of spring yearling heifers that will be ready to breed this Spring for Early Spring 2014 calves. If you are looking to get into the business the right way, don't pass up this opportunity.

Lots 6-12 sell open.

7 FC Ms SANJOS 18

Black, Horned, Fullblood Cow
Birth Date: 03/03/12 **Reg. No.** FB14846
Consignor: FLYING C

LMR Sanjiro 603S	Sanjirou	Michifuku Suzutani Kitaguni Jr. CHR Ms Kikushige 013 Hirashigetayasu J2351 CHR Ms Itomichi 010F Hirashigetayasu J2351 CHR Kikuanahime
CHR Ms Hira 129M	MJB Ms Kitaguni 06K CHR Hiratayasu 66K	
	CHR Ms Hirashige 055J	

8 FC Ms SANGOS 6

Black, Horned, Fullblood Cow
Birth Date: 02/05/12 **Reg. No.** FB14843
Consignor: FLYING C

LMR Sanjiro 603S	Sanjirou	Michifuku Suzutani Kitaguni Jr. CHR Ms Kikushige 013 JVP Fukutsuru-068 CHR Ms Michifuku 035H CHR Hiratayasu 66K CHR Ms Takazakura 044J
FC Ms Hira 08	MJB Ms Kitaguni 06K CHR Michisuru 089L	
	CHR Ms Hira 131M	

THE STEAKS ARE HIGH *open females*

9 FC Ms SANJOS 11

Black, Horned, Fullblood Cow

Birth Date: 02/03/12 Reg. No. FB14844

Consignor: FLYING C

LMR Sanjiro 603S	Sanjirou	Michifuku Suzutani Kitaguni Jr. CHR Ms Kikushige 013 JVP Fukutsuru-068
FC Ms Tak 9	MJB Ms Kitaguni 06K CHR Michisuru 089L CHR Ms Tak 115M	CHR Ms Michifuku 035H JVP Fukutsuru-068 CHR Takazakura 042H

10 FC Ms SANJOS 17

Black, Horned, Fullblood Cow

Birth Date: 01/13/12 Reg. No. FB14845

Consignor: FLYING C

LMR Sanjiro 603S	Sanjirou	Michifuku Suzutani Kitaguni Jr. CHR Ms Kikushige 013 Takaei 1412
CHR Ms Tak 109M	MJB Ms Kitaguni 06K Takazakura CHR Ms Kikushige 013	Dai Ni Sakura 7 TF Kikuhana JVP Ms Kikushige 403

11 FC Ms SANJOS 21

Black, Horned, Fullblood Cow

Birth Date: 01/05/12 Reg. No. FB14848

Consignor: FLYING C

LMR Sanjiro 603S	Sanjirou	Michifuku Suzutani Kitaguni Jr. CHR Ms Kikushige 013 JVP Fukutsuru-068
FC Ms Michisuru 34	MJB Ms Kitaguni 06K CHR Michisuru 089L FC Ms Itomichuru	CHR Ms Michifuku 035H TF Itomichi 1/2 Briggs Beppu

12 FC Ms SANJOS 1

Black, Horned, Fullblood Cow

Birth Date: 01/05/12 Reg. No. FB14842

Consignor: FLYING C

LMR Sanjiro 603S	Sanjirou	Michifuku Suzutani Kitaguni Jr. CHR Ms Kikushige 013 JVP Fukutsuru-068
FC Ms Hira 07	MJB Ms Kitaguni 06K CHR Michisuru 089L CHR Ms Hira 129M	CHR Ms Michifuku 035H CHR Hiratayasu 66K CHR Ms Hirashige 055J

13 FC Ms SANJOS 20

Black, Horned, Fullblood Cow

Birth Date: 01/01/12 Reg. No. FB14847

Consignor: FLYING C

LMR Sanjiro 603S	Sanjirou	Michifuku Suzutani Kitaguni Jr. CHR Ms Kikushige 013 Dai 2 Yasutsuru 774
CHR Ms Tak 115M	MJB Ms Kitaguni 06K JVP Fukutsuru-068 CHR Takazakura 042H	Teruyasu Takazakura JVP Ms Kikushige 403

14 L7 TANIA 011Z

Black, Horned, Fullblood Cow

Birth Date: 01/23/12 Reg. No. FB14580

Consignor: LUCKY 7 CATTLE COMPANY

Shigesheetani	Haruki-2	Monjiro Sakura 2 741638 Tanishige 1526 Suzunami 472255 Takazakura
Heidi	Suzutani CHR Takazakura 101L Mikomis Mijiko	CHR Kikuhanahime Kagayaku Mikomi

A Shigesheetani daughter which is the best marbling you can get. An outstanding female, that is free of all recessive disorders by pedigree.

Sells Open

15 RSC Ms KITASEKI-DOI 2200

Black, Horned, Fullblood Cow

Birth Date: 09/16/11 **Reg. No.** FB14689

Consignor: RISING SUN CATTLE CO.

UKB Dia 6 Kitaseki	Dai 6 Seizan	Shinmori Doi 587 Seizan 17 Dai 8 Yuhou
	Kitasekihiro Kitateruyasudo J2810	Sekinakada 28 Terunagadoi Yoshini3
RSC Ms Kitasuru Y-9	BR Ms Fukutsuru 0629	JVP Fukutsuru-068 WSU 308

RSC MS Kitaseki-doi 2200 is an awesome blend of great Westholme genetics. She is a daughter of UKB Dia 6 Kitaseki, with Kitateruyasudo J2810 as her dam's sire. She enjoys the height and stature of her sire with the fine lines of 003. Her Westholme 006 grandsire gives her unique genetics as well as a great outcross.

She sells open and ready to flush.

16 KR Ms GRID MAKER 118

Black, Horned, Fullblood Cow

Birth Date: 10/24/11 **Reg. No.** FB12868

Consignor: KAY RANCH

KR MICH-400-351	Michifuku	Monjiro 11550 Michiko JVP Kikuyasu-400
	JVP MS Kikushige 08E JVP Kikuyasu-400	JVP Yuriko-1 050 Kikuyasu Doi 575 Fukuyoshi 703223 JVP Fukutsuru-068
KR Kiku 24	HR Koko 007	Hoshi

This heifer has two of the best marbling sires and the number one ribeye sire in her pedigree. She is out of our best donor cow who has produced an average of 15 embryos per flush.

Sells open and ready to breed or flush.



Lot 16

17 KR Ms STRATEGY 123

Black, Horned, Fullblood Cow

Birth Date: 10/27/11 **Reg. No.** FB12882

Consignor: KAY RANCH

Mazda	Hakuho BR92 BH514	Yuhu BH184 B8191 Sugi 1st B898560 Yutaka-Ichi BH253
	Masutani B1136818 BR Yasufuku 0646	Masumoyi B891992 Yasufuku Jr Metani BR Itomichi 0602 BR Ms Hirashigo 9644
TAI Ms Yasumichi B018W	BR Ms Itomichi/0602 4647	

Here is a rare opportunity to purchase and own daughter of Mazda, one of the first four bulls brought into the U.S. in the early 1970's. Mazda was a Kedaka bull, which makes this heifer approximately 60% Kedaka, 30% Tajima, and 10% Shimane. She is an excellent outcross heifer with an inbreeding coefficient of 0!

Sells open and ready to breed or flush.



Lot 17

THE STEAKS ARE HIGH *open females*

18 RSC Ms SHIGEYASU 2178

Black, Horned, Fullblood Cow

Birth Date: 06/02/11 Reg. No. FB14582

Consignor: RISING SUN CATTLE CO.

005 Shigefuku 13M	Shigefuku J1822	Dai 20 Hirashige 287 Morikita J141042 Kitateruyasudoi J2810 Kitatemako J14138
	Westholme Itoyasudoi 13G BR Fukutsuru 9662	JVP Fukutsuru-068 JVP Ms Fukushige T10E Yasufuku Jr WSU 308
RSC Ms Fukuyasu 2183	BR Ms Yasufuku 0608	

RSC MS Shigeyasu 2178 is a daughter of 005 Shigefuku 13M. Her Westholme 005 grandsire gives her genetics that are not prevalent, but often desired. Her dam's grandsire is JVP Fukutsuru-068 with Yasufuku Jr on the bottom. She has a host of strong genetics in one fine package.

She sells open and ready to flush.

19 FC Ms HIRA 44

Black, Horned, Fullblood Cow

Birth Date: 08/05/11 Reg. No. FB14850

Consignor: FLYING C

FC Mr Tak 7	FC Itomichisuru	TF Itomichi 1/2 Briggs Beppu Takazakura CHR Ms Michifuku 032H MT Fuji Briggs Beppu CHR Hiratayasu 66K CHR Ms Takazakura 044J
	CHR Ms Tak 108M P&M Ronin	
FC Ms Hira 11	CHR Ms Hira 131M	

Sells Open

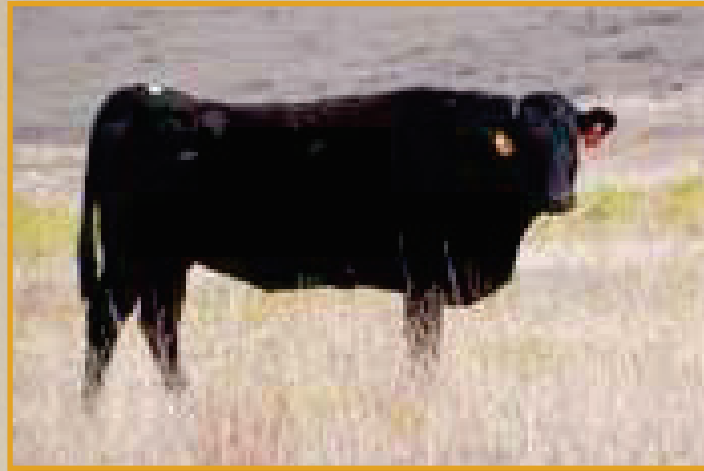

DAM OF LOT 20

20 KW Ms AMATERASU

Black, Horned, Fullblood Cow

Birth Date: 05/03/11 Reg. No. FB14134

Consignor: KUEMPEL WAGYU LLC

Shigeshigetani	Haruki-2	Monjiro Sakura 2 741638 Tanishige 1526 Suzunami 472255
	Suzutani BR Itomichi 0602	TF Itomichi 1/2 JVP Kiku Shige 5298E Itomoritaka J2703 BR Ms Michifuku 9650
BR Ms Itomich/0602 6620	BR Ms Itomoritaka 1622	

KW MS Amaterasu is extremely well balanced and ideal for building a fullblood Wagyu herd. Her dam BR MS Itomichi 0602-6620 is our best brood cow. Great maternal and plenty of milk. Maternal grand sire is Itomoritaka 002, trait leader for milk. Sired by Shigeshigetani this heifer, when bred to Tajima lines, will flourish as a top Wagyu female. Seller Kuempel Wagyu LLC after first born calf reserves the right to one successful flush of KW MS Amaterasu at our expense. Successful flush constitutes 7 or more grade 1 embryos.

Sells open and ready to flush.

TBR YASUJANEKO 1074X REFERENCE SIRE

Black, Horned, Fullblood Bull

Birth Date: 10/24/10 Reg. No. FB12362

JVP Fukutsuru-068	Dai 2 Yasutsuru 774	Yasumi-Doi 10328 Kikutsuru 978542 Kikutero Doi Yasutsuru 509605 Michifuku Suzutani Takazakura JVP Ms Fukukane 05E
	Teruyasu 649663 Sanjirou	
TBR Umeko 8020U	BR Ms Takazakura 0652	

21 TBR YASUSHIME 3 2104Y

Black, Horned, Fullblood Cow

Birth Date: 09/19/11 Reg. No. FB14110

Consignor: TRIANGLE B RANCH

Hirashigetayasu J2351	Dai 20 Hirashige 287	Kedaka 7212 Japanese Cow Tayasuhuku Yuriko 795455 Bar R Fukutsuru 36H BR Ms Yasufuku 0609 Sanjirou CHR Kikuhanahime
TBR Yasu 9022W	Dai5Yuruhime LMR Yojimbo	LMR Ms Sanjirou 617S

2104Y was sired by ETJ001 Hirashige Tayasu which was sired by Dai 20 Hirashige J287, a line bred Kedaka bull. His maternal great-grandsire is the distinguished Tajiri-line Tayasudoi. An official Japanese progeny test showed that at least 80 percent of his steers would gain A5 grade, the highest given to carcasses in Japan. 2104Y's dam, TBR Yasu 9022W, was sired by LMR Yojimbo 634S, which has a proven marbling pedigree with both JVP Fukutsuru 068 and Yasufuku J930. 9022W's dam is a Sanjirou daughter which is one of the top second generation marbling bulls. 2104y is a great donor cow prospect.

She sales safe in calf to our new line bred AI marbling bull, TBR Yasukaneko 1074X, due 10/2/2013. This bull is a son of the great JVP Fukutsuru 068, the highest marbling bull in the U.S. AI sire summary. The dam of 1074X was sired by Sanjirou over a Takazakura sired dam. See the reference sire pedigree on page 6 for the full pedigree on 1074X.



Lot 21

22 SCC Ms ITOMICHTAYASU

Black, Horned, Fullblood Cow

Birth Date: 05/22/11 Reg. No. FB14697

Consignor: CLOVERBY FARM

Itoshigefuji	Itoguji 483	Dai-Nana Itozakura Japanese Cow Itomichi Dai 10 Noboru 3 Michifuku BR Ms Michifuku T4E 8605 Hirashigetayasu J2351 JVP Ms Kikushige 24E
MCC Ms Michifuku 717F	Dai 30 Boboru BR Michifuku 1604	BR Ms Hirashigetayasu 96

This heifer is a daughter of Itoshigefuji (TF147), the largest Wagyu foundation bull. While Itoshigefuji is a recessive carrier this daughter is free of all recessives and a great way to access Itoshigefuji's genetics and the powerful growth and milking abilities of the Shimane and Okayama lines of Wagyu.

She was A.I. Bred on 1/18/13 and blood tested pregnant to the renown Shigesigetani and will have a fantastic calf.



Lot 22

23 GVM Ms KARUKI 222

Black, Horned, Fullblood Cow

Birth Date: 02/22/10 Reg. No. FB11708

Consignor: LUCKY 7 CATTLE COMPANY

LMR Toshiro 2/3	TK Kikuhana	Itohana Nayori 1 Kitaguni 7/8 Okahana Michifuku NR Ms Hirashigo 9646 TF Kikuhana JVP Ms Kikuchisa 19E
BR Ms Mich-1628 4630	Reiko BR Michifuku 1628	NR Ms Kikuhana 8620

Double bred Kikuhana with Michifuku and Kitaguni thrown in. A balanced, very gentle heifer bred to 75-07 which is Sanjirou and Hirashige (Kedaka). Tested free of recessive disorders.

Sells Pasture Exposed to 75-07 from 5/1/12 to 2/25/13

24 TAI Ms FUKUTSURU B057W

Black, Horned, Fullblood Cow

Birth Date: 07/13/09 Reg. No. FB10566

Consignor: CLOVERBY FARM

Bar R Fukutsuru 40R	JVP Fukutsuru-068	Dai 2 Yasutsuru 774 Teruyasu 649663 Michifuku JVP Ms Kikuchisa 19E Kitaguni Jr CHR Ms Michifuku 030H TF Kikuhana JVP Ms Kikushige 403
CHR Ms Kitaguni 276T	Miss Bar R 321H CHR Kitaguni 07K	CHR Ms Kikushige 016

This first bred heifer is out of the TAI Ranch in Oregon and is a Granddaughter of Fukutsuru 068 as well as Michifuku and Kitguni Jr. in her pedigree. She will throw some excellent marbling on her calves.

She was A.I. Bred on 12/5/13 and blood tested pregnant to the renown Shigesigetani and will have a fantastic calf.

THE STEAKS ARE HIGH *genetic packages*

25 L7 Ms KITAGUNI 140W

Black, Horned, Fullblood Cow

Birth Date: 09/23/09 Reg. No. FB13012

Consignor: LUCKY 7 CATTLE COMPANY

CHR Kitaguni 07K	Kitaguni JR.	Kitaguni 7/8 Nakayuki Michifuku
	CHR MS Michifuku 030H JVP Kikuyasu-400	CHR Kikuhanahime Kikuyasu Doi 575 Fukuyoshi 703223
CHR Ms Kikuyoshi	JVP Ms Yasuyoshi 410	JVP Yasutani sakura JVP Yasufuji 1-4 266

Kitaguni Jr. and Michifuku on the top side and Kikuyasu 400 on the bottom show great marbling as well as size. 170P breeding (Kedaka) should combine marbling and size in the offspring. She is free of recessive disorders by pedigree.

Sells Pasture Exposed to 170P from 12/15/12 to 2/21/13.

25A HEIFER PREGNANCY

Black, Horned, Fullblood Cow

Due Date: 06/22/13

Consignor: LUCKY 7 CATTLE COMPANY

CHR Hirashige 081L	Hirashigetayasu	Dai 20 Hirashige 287 Dai5Yuruhime TF Terutani
	CHR Ms Terutani 024 CHR Kitaguni 07K	JVP Ms Kikushige 403 Kitaguni Jr CHR Ms Michifuku 030H JVP Kikuyasu-400
L7 Ms Kitaguni 140W	CHR Ms Kikuyoshi	JVP Ms Yasuyoshi 410

A pregnant recip carrying a sexed female embryo out of 140W by 170P due to calve 6/22/13. Recip is a Red Baldy Cow.

26 L7 Ms KAY 203W

Black, Horned, Fullblood Cow

Birth Date: 08/10/09 Reg. No. FB13035

Consignor: LUCKY 7 CATTLE COMPANY

JVP Yasutaniyoshi408	JVP Yasutani sakura	Yasukane 1682 Nakatani 1851772 DAI 6 Fukuyoshi 1679
	JVP Yasufuji 1-4 266 CHR Kikuhana 022G	Yasufuji 1 1853566 TF Kikuhana JVP Ms Kikushige 403
HR Ms Kikuhana 13	HR Koko 007	JVP Fukutsuru-068 Hoshi

Shimane and Tajima come together to give this cow some size, milk and marbling. Bred to 170P should add size from (Kedaka.). Tested free of recessive disorders.

Sells Pasture Exposed to 170P from 12/15/12 to 2/25/13

26A HEIFER PREGNANCY

Black, Horned, Fullblood Cow

Due Date: 08/17/13

Consignor: LUCKY 7 CATTLE COMPANY

SR Y13 Sanji	Sanjirou	Michifuku Suzutani Kitateruyasudo J2810
	Kitatemako 003 JVP Yasutaniyoshi408	Kitatemako J14138 JVP Yasutani sakura JVP Yasufuji 1-4 266 CHR Kikuhana 022G
L7 Ms Kay 203W	HR Ms Kikuhana 13	HR Koko 007

A pregnant recip carrying a sexed female embryo out of 203W by SR Y13 Sanji (FB6193) due to calve 8/17/13. Recip is a Brangus Cow.

27 RSC Ms HIRASHIGEFUKU 2169

Black, Horned, Fullblood Cow

Birth Date: 01/24/09 **Reg. No.** FB10717

Consignor: RISING SUN CATTLE CO.

Hirashigetayasu J2351	Dai 20 Hirashige 287	Kedaka 7212 Japanese Cow Tayasuhuku
	Dai5Yuruhime Michifuku	Yuriko 795455 Monjiro 11550 Michiko 655635 Takazakura
RSC Ms Michizakura Y-10	BR Ms Takazakura 9667	JVP Ms Kukukane 05E

RSC MS Hirashigefuku 2169 is a fine daughter of Hirashigetayasu J2351 and represents many of the traits that this great bull has to offer, with the look and volume of a great 001 daughter. She has Michifuku as her Dam's sire with Takazakura on the bottom. She has been flushed minimally, with good results. She sells open and ready to flush. She comes as a package with your choice of 3 straws of 002 Itomoritaka or (003) Kitateruyasudo J2810. This cow and semen will provide some lucky buyer with a great blend of awesome Westholme genetics.



Lot 27

28 L7 YOLINDA 127W

Black, Horned, Fullblood Cow

Birth Date: 09/20/09 **Reg. No.** FB13006

Consignor: LUCKY 7 CATTLE COMPANY

LMR Yojimbo	BAR R Fukutsuru 36H	JVP Fukutsuru-068 Metani Yasusuku JR.
	BR MS Yasufuku 0609 FC Itomichisuru	BR MS Michifuku 8608 TF Itomichi 1/2 Briggs Beppu Takazakura
FC Ms Tak 22	CHR Ms Tak 112M	CHR Ms Michifuku 030H

068 and Yasufuku Jr. on the top side with Itomichi on the bottom along with Takazakura make this a very high marbling cow with 170P breeding (Kedaka) should combine marbling and size in the off spring.

Sells Pasture Exposed to 170P from 12/15/12 to 2/25/13

29 CHR Ms KITAGUNI 277

Black, Horned, Fullblood Cow

Birth Date: 06/30/07 **Reg. No.** FB11008

Consignor: LUCKY 7 CATTLE COMPANY

CHR Kitaguni 07K	Kitaguni JR.	Kitaguni 7/8 Nakayuki Michifuku
	CHR MS Michifuku 030H Kitaguni Jr.	CHR Kikuhanahime Kitaguni 7/8 Nakayuki TF Kikuhana
MJB Ms Kitaguni 06K	CHR Ms Kikushige 013	JVP Ms Kikushige 403

Kitaguni top and bottom. A big cow with size and marbling. Bred to 170P which will add more size. Should help anyone's herd to get the size you want. One of my largest cows. 170P is Hirasage (Kedaka). Tested free of recessive disorders.

Sells Pasture Exposed to 170P from 5/1/12 to 2/25/13

THE STEAKS ARE HIGH *bred cows*

30 BPF Ms SAN 104

Black, Horned, Fullblood Cow

Birth Date: 03/01/07 Reg. No. FB8096

Consignor: LUCKY 7 CATTLE COMPANY

Sanjirou	Michifuku	Monjiro 11550 Michiko 655635 Tanishige 1526
	Suzutani	Suzunami 472255
CHR Kikuhanahime	TK Kikuhana	Itohana Nayori 1 Itomichi
	TF Hikohime 3/2	Hikohime 3

Sanjirou on the top side, (that says it all) with Itomichi on the bottom. One of my best flush cows. Bred to 170P which is Kedaka giving size and marbling to the offspring. She is tested free of all recessive disorders.

Sells Pasture Exposed to 170P from 5/1/12 to 2/25/13

31 GWV Ms HARUKI 321-10

Black, Horned, Fullblood Cow

Birth Date: 03/21/10 Reg. No. FB11707

Consignor: LUCKY 7 CATTLE COMPANY

LMR Toshiro 2/3	TK Kikuhana	Itohana Nayori 1 Kitaguni 7/8 Okahana
	Reiko	Monjiro 11550
BR Ms Haruki-2 2612	Haruki-2	Sakura 2 741638 Hirashigetayasu J2351 JVP Ms Kikushige 24E
	BR Ms Hirashigetayasu 96	

Hauki-2 and Kitaguni with Hirashigetayasu make this an outstanding pedigree which should have plenty of size. Cow is tested free of all recessive disorders and the calf is free by pedigree.

Lot 32A – Bull Calf by 75-07 Calved 1/29/13, Calf is Hirashigetayasu and Sanjirou. Should be of good size.

THE STEAKS ARE HIGH *flush opportunities*

LOTS 32 & 33 - TERMS OF THE FLUSH:

Triangle B Ranch is selling the opportunity to flush two of our best donor cows to any bull in our semen inventory that is free from the five recessive genetic conditions. Triangle B Ranch will pay for the cost of the flush, semen, and will guarantee eight (8) transferable embryos on each flush. The cost to transfer or freeze the embryos is the buyers responsibility.

32 TBR TOMIKO 4 7041T FLUSH OPPORTUNITY

Black, Horned, Fullblood Cow

Birth Date: 08/12/07 Reg. No. FB8670

Consignor: TRIANGLE B RANCH

BAR R 12P	BAR R Takasuru 1 K	Takazakura JVP MS Fukushige T10E JVP Fukutsuru-068
	JVP MS Fukushige T10E	JVP Shigehime 208 Monjiro 11550
BAR R Miss 24H	Michifuku	Michiko 655635 JVP Kikuyasu-400
	JVP MS Kikuchisa 19E	JVP Chisahime 662

This donor cow when mated to Hirashigetayasu ETJ001 has produced over 20 exceptional females for our cow herd. 7041T is a full sister to 7040T and 7037T, which have both produced champions. 7041T is a very balanced female in a moderate frame. She is sired by Bar R 12P, and her dam is a Michifuku daughter. Her bloodline is high percentage Tajima with a good blend of Kedaka, Okayama, Tottori, and Hiroshima bloodlines in her lineage. 7041T is the ranch's most productive donor cow and consistently produces stage 4, grade 1 embryos. The last three flushes she produced a minimum of 20 high quality embryos per flush.

33 TBR HIKOFUJINAMI 2 1004X FLUSH OPPORTUNITY

Black, Horned, Fullblood Cow

Birth Date: 02/26/10 Reg. No. FB11566

Consignor: TRIANGLE B RANCH

Itoshigefuji	Itoguji 483	Dai-Nana Itozakura Japanese Cow Itomichi
	Dai 30 Boboru	Dai 10 Noboru 3 Shigeshigenami 10632
CF502	Itoshigenami	Fukuyuki Itomichi
	Hikokura 1/10	Hikokura 1/7

1004X was produced from an embryo purchased from Mr. Shogo Takeda. The sire, Itoshigefuji TF147, is perhaps the largest Fullblood Wagyu bull weighing in excess of 2,400 pounds. TF147 is the result of Modoshikouhai (back crossing) with Itofuji, from the Fujimori line. Combining the Fujimori (supersized) and Itomichi line (good marbling) produced this bull with large frame size and good marbling. TF147 is well known for producing the best Fullblood Wagyu females. The dam of 1004X, CF502, was sired by Itoshigenami TF148 over an Itomichi sired daughter. TF148 has the highest percentage of Kumanami line genetics outside of Japan having a double cross of Shigekanenami on his sire side plus another line through his maternal grandsire. TF148 is known for producing A5 carcasses with fine, white marbling. She is three months fresh and ready to flush!

34 FIVE FROZEN RED AND BLACK EMBRYOS

Consignor: **BRIGHT SUN FARMS**

Kalanga Red Star	Heart Brand Red Star	Shigemaru Akiko Hikari
	Kalanga Hikahomare VW36 SR Genjiro Jr 156E	RWA Homare Blue 2 Genjiro
UKB Ms 156-36F		Kitatemako 003
	UKB Ms Ysutanisakura 36F	JVP Yasutanisakura JVP Ms. Kikutoku 36F

Sired by the superior Australian bred Red Sire Kalanga Red Star C402 to get great weight gain and marbling on grass. The donor is a black, Full-Blood Wagyu cow which is one of my best donor cows. This is a very economical way to get started with excellent red genetics. The resulting heifers from these embryos should produce red cattle when bred to a red bull. Guaranteeing two pregnancies.



SIRE OF LOTS 34 AND 36A

35 FIVE FROZEN RED AND BLACK EMBRYOS

Consignor: **CLOVERBY FARM**

Heart Brand Red Emperor	HB Big AI Q502	Dai 10 Mitsumai 76 MTA Akiko Dai 3 Mitsumaru 30
	Dai 8 Marunami Kevinhanifuji	Dai 7 Marunami 14289 Kenhanafuji Heatherkura
JC Ms Takazakura 005		CHR Takazakura 101L Patti
	Pattisura	

Full sib embryos to this mating sold in the Pacific Northwest Invitational Wagyu Sale in September for \$2,000 per embryo.



SIRE OF LOTS 35, 36B AND 37-41

36A THREE FROZEN RED AND BLACK EMBRYOS

Consignor: **CLOVERBY FARM**

Kalanga Red Star	Heart Brand Red Star	Shigemaru Akiko Hikari
	Kalanga Hikahomare VW36 Michifuku	RWA Homare Blue 2 Monjiro 11550 Michiko 655635
JC Michi 400 Tex 86981		JVP Kikuyasu-400 JVP Ms Yasuyoshi 410
	CHR Ms Kikuyoshi	

This lot offers a genetic mix of embryos from the mating that produced the Embryos that sold for \$2,000 in the Pacific Northwest Wagyu Sale and three embryos from the Ever popular Kalanga Red Star and JC Michi 400 Tex 86981.

36B TWO FROZEN RED AND BLACK EMBRYOS

Consignor: **CLOVERBY FARM**

Heart Brand Red Emperor	HB Big AI Q502	Dai 10 Mitsumai 76 MTA Akiko Dai 3 Mitsumaru 30
	Dai 8 Marunami Kevinhanifuji	Dai 7 Marunami 14289 Kenhanafuji Heatherkura
JC Ms Takazakura 005		CHR Takazakura 101L Patti
	Pattisura	

THE STEAKS ARE HIGH *frozen embryos*

37 SIXTEEN FROZEN RED AND BLACK EMBRYOS

Consignor: **BALD RIDGE WAGYU**

Heart Brand Red Emperor	HB Big AI Q502	Dai 10 Mitsumai 76 MTA Akiko Dai 3 Mitsumaru 30
	Dai 8 Marunami Itozurudoi TF151	Dai 7 Marunami 14289 Itokitazuru J1081 - Kuro Iku Yasuhime J433313 Kikuyasu 400 TWA Hayafuku
Bald Ridge Hayafuku B224	Bald Ridge Hayafuku X20	

Embryos sired by Heart Brand Red Emperor, the red bull known for growth and power.

38 FOURTEEN FROZEN RED AND BLACK EMBRYOS

Consignor: **BALD RIDGE WAGYU**

Heart Brand Red Emperor	HB Big AI Q502	Dai 10 Mitsumai 76 MTA Akiko Dai 3 Mitsumaru 30
	Dai 8 Marunami TWA Shikikan	Dai 7 Marunami 14289 Takazakura Suzutani 976 TF Itomichi 1/2 TWA Hayafuku
Bald Ridge Hayafuku B231	Bald Ridge Hayafuku X02	

Embryos sired by Heart Brand Red Emperor, the red bull known for growth and power.

39 THREE FROZEN RED AND BLACK EMBRYOS

Consignor: **BALD RIDGE WAGYU**

Heart Brand Red Emperor	HB Big AI Q502	Dai 10 Mitsumai 76 MTA Akiko Dai 3 Mitsumaru 30
	Dai 8 Marunami TF Terutani 40/1	Dai 7 Marunami 14289 Terutani J2494 TF40 TF Dai 2 Kinnoto 3 Kitateruyasudoi J2810 Hongen Bald Ridge Donata V04
Bald Ridge Donata B238	Bald Ridge Donata X18	

Embryos sired by Heart Brand Red Emperor, the red bull known for growth and power.

40 EIGHT FROZEN RED AND BLACK EMBRYOS

Consignor: **BALD RIDGE WAGYU**

Heart Brand Red Emperor	HB Big AI Q502	Dai 10 Mitsumai 76 MTA Akiko Dai 3 Mitsumaru 30
	Dai 8 Marunami Hirashigetayasu J2351	Dai 7 Marunami 14289 Dai 20 Hirashige J287 Dai 5 Yuruhime J187250 Kikuyasu 400 TWA Hayafuku
Bald Ridge Hayafuku B240	Bald Ridge Hayafuku X20	

Embryos sired by Heart Brand Red Emperor, the red bull known for growth and power.

41 FIVE FROZEN RED AND BLACK EMBRYOS

Consignor: **CHISHOLM CATTLE CO.**

Heart Brand Red Emperor	HB Big AI Q502	Dai 10 Mitsumai 76 MTA Akiko Dai 3 Mitsumaru 30
	Dai 8 Marunami Itoshigenami	Dai 7 Marunami 14289 Shigeshigenami 10632 Fukuyuki CHR Takazakura 101L Utsukushii
JC Ms Itoshigenami 010	Takana 143	

Red Emperor made a splash on the entry of his genetics to the U.S. last year. Embryos he sired with a black dam topped the N.W. Wagyu Sale at \$2,000 each. His grandsires were ranked #1 and #3 in the Japanese Red Wagyu Registry with high marbling carcasses. Breedplan EPVs list him in the top 1% for scrotal size, 5% for milk, & 15% for 600 day wt. The donor is our high-Tajima #10. Her sire, TF Itoshigenami 148, is the only original import sire from the famous "Nami" line. 75% of his pedigree comes from this line, which some breeders regard as the best Tajima sub-strain because of the fineness of the marbling and meat texture. This is the same family that produced Suzutani, reputed to be the best cow to leave Japan. The other 25% of his pedigree comes from Japan's most famous bull, Itozakura. He ranks in the Breedplan top 5% for marbling and has one of the lowest birth weights. Donor's maternal bloodlines include Fujiko, whose cell line sold for \$26,000 in last year's sale. #10 produced twice the average on her last flush. This is a great opportunity to expand this powerful line without the F11 genetic disorder carried by 148. The resulting calves will offer the best of both worlds--marbling, muscling and feed efficiency and can be a starting point to breed up to a red herd. They are free by pedigree of Band 3, CL16, CHS, & F11. Donor will be on display during the sale.

42 FIVE FROZEN EMBRYOS

Consignor: **CHISHOLM CATTLE CO.**

Shigefuku J1822	Dai 20 Hirashige 287	Kedaka 7212 Dai 13 Hirashige Hayanobu J9627 Kitafuji J1342299
	Morikita J141042 Itoshigenami	Shigeshigenami 10632 Fukuyuki CHR Takazakura 101L Utsukushii
JC Ms Itoshigenami 009	Takana 143	

For balanced growth and marbling--attributes keenly sought by many breeders--the superior Kedaka female is seen as the breed pinnacle by traditional Japanese cattlemen", per the Australian Wagyu Forum. Thus it's not surprising that Kedaka calves now dominate Japanese feeder markets. The sire of these embryos, Shigefuku, is notable because...

- He is the only 100% Kedaka/Tottorri foundation bull (next closest is 75%).
- He never left Japan. Only a small amount of semen was imported by the Westholme Group and sales in the U.S. have been highly restricted.
- Shigefuku was the outcross Kedaka bull to lift frame and weight gains when mated with Tajjiri females, according to the Japanese advisers who helped Westholme select these genetics.
- With only one son and daughter registered with the AWA as of 2/1/13, his bloodline is one of the rarest in the U.S.

In the latest Breedplan EBVs, Shigefuku ranks in the top 5% for milk and scrotal size and in the top 10% for mature cow weight, while he has a lower BW than Michifuku.

The donor is our high-Tajima #9. Her sire, TF Itoshigenami 148, is the only original import sire from the famous "Nami" line. 75% of his pedigree comes from this line, which some breeders regard as the best Tajima sub-strain because of the fineness of the marbling and meat texture. This is the same family that produced Suzutani, reputed to be the best cow to leave Japan. The other 25% of his pedigree comes from Japan's most famous bull, Itozakura. He ranks in Breedplan's top 5% for marbling and has one of the lowest birth weights. Donor's maternal bloodlines include Fujiko, whose cell line sold for \$26,000 in last year's sale. Her sweet temperament has made her a herd favorite and she produced over 4 times the average on her last flush. This is a great opportunity to expand this powerful line without the F11 genetic disorder carried by 148. These embryos combine rare Kedaka genetics with the potent marbling of the "Nami" line and will help build a superior cow herd. Calves will be free by pedigree of Band 3, CL16, CHS, & F11. Donor will be on display during the sale.

LOT 43: Embryos will sell as one lot of eight. Itoshigenami (TF 148) is a carrier of F11.

43A ONE FROZEN EMBRYO

Consignor: LAKE OAKS WAGYU		
Itoshigenami	Shigeshigenami 10632	Shigekananami 6109
		Shigemitsu Fukumasa Yukizakura TF Terutani
Kakyoka RCM-3	Fukuyuki Sakie	Lotus 1
		JVP Kikuyasu-400
	Lotus 1	JVP Yuriko-1 050

43B SEVEN FROZEN EMBRYOS

Consignor: LAKE OAKS WAGYU		
Itoshigenami	Shigeshigenami 10632	Shigekananami 6109
		Shigemitsu Fukumasa Yukizakura TF Terutani
Yasame RCM-7	Fukuyuki Sakie	Lotus 1
		JVP Kikuyasu-400
	Lotus 1	JVP Yuriko-1 050

44 ELEVEN FROZEN EMBRYOS

Consignor: LAKE OAKS WAGYU		
Sanjirou	Michifuku	Monjiro 11550
		Michiko 655635 Tanishige 1526
Yasame RCM-7	Suzutani Sakie	Suzunami 472255
		TF Terutani
		Lotus 1
	Lotus 1	JVP Kikuyasu-400 JVP Yuriko-1 050

45 SEVEN FROZEN EMBRYOS

Consignor: LAKE OAKS WAGYU		
Sanjirou	Michifuku	Monjiro 11550
		Michiko 655635 Tanishige 1526
Lotus 1	Suzutani JVP Kikuyasu-400	Suzunami 472255
		Kikuyasu Doi 575
		Fukuyoshi 703223
	JVP Yuriko-1 050	Fukushige 1729 Yuriko 795445

THE STEAKS ARE HIGH *frozen embryos*



DAM OF LOT 46



DAM OF LOT 47

46 FIVE FROZEN EMBRYOS

Consignor: STONYRUN FARM & KUEMPEL WAGYU LLC

Shigeshigetani	Haruki-2	Monjiro Sakura 2 741638 Tanishige 1526
	Suzutani Itozuru Doi	Suzunami 472255 Itokitazuru Yasuhime
Stonyrun ID 151 Suzito 3	Suzutaka 2	Takazakura Suzutani

The dam of the embryos, Suzito, is a maternal granddaughter of the incomparable Suzutani. Suzito's dam is a maternal sister to Wagyu breed greats Sanjiro and Shigeshigetani. Suzito is a daughter of arguably the best bull to come from the great Takeda Farms breeding program, Itozuru doi 151. This makes her a full sister to the popular new bull Ichiro. She is a rare and unique cow in that she is a daughter of 151 and maternal granddaughter of Suzutani plus she is recessive-free. The embryos in this lot are special in that they are sired by the exceptional bull Shigeshigetani, bringing in a paternal cross to Suzutani also. A truly special opportunity to invest in the Suzutani maternal line.

47 FIVE FROZEN EMBRYOS

Consignor: PRIMELINE GENETICS

TF Itomichi 1/2	Itomichi	Dai-Nana Itozakura Tomisakae 2/1 Dai 3 Kiyohime
	Dai 2 Kintou Michifuku	Ezokintou 1A Monjiro 11550 Michiko 655635
BPF Ms Mich 109	Suzutaka 2	Takazakura Suzutani

This lot is a rare offering of the Suzutani maternal line. The Suzutani maternal line is in high demand, but hard to find and/or purchase. Ms Mich's dam is a maternal sister to popular proven sires Sanjiro and Shigeshigetani. Her maternal grandma is the great Suzutani. With Michifuku as her sire, this makes her very closely related to Sanjiro. Ms Mich is a maternal sister to the popular new bulls, Ichiro and Mr San. The embryos of this lot are sired by Itomichi 1/2. Coming from the outstanding Takeda breeding program, Itomichi 1/2 is one of the premier sires of the breed for improving size, growth, and maternal traits. He is the ideal mating for Ms Mich. Take advantage of this rare opportunity to invest in the Suzutani line.



FULL BROTHER TO THE DAM OF LOT 46



MATERNAL BROTHER TO THE DAM OF LOTS 46 & 47

48 FIVE FROZEN EMBRYOS

Consignor: TEBBEN RANCH

Shigeshigetani	Haruki-2	Monjiro Sakura 2 741638 Tanishige 1526
	Suzutani	Suzunami 472255
	Itoshigefuji	Itofuji 483
LTR Ms Fuji Dai Terutani		Dai 30 Noboru J920752 TF Terutani 40/1
	Lake Wagyu C098	Goorambat F Y101

5 Embryo's out of a daughter of Itoshigefuji that is free of the recessive genetic disorders, a bloodline that is highly sought after. The Sire is Shigeshigetani, the proven bull of choice of many successful breeders around the world. This mating will give you animals with good length and thick, deep bodies. Females will produce plenty of milk and have gentle dispositions. The males will be excellent as they have some of the best bulls in the world in their ancestry. If you are looking for good genetics you need look no further.



49 FIVE FROZEN EMBRYOS

Consignor: TEBBEN RANCH

Haruki-2	Monjiro	Yasumi-Doi 10328 Harumi 1086409 Kenshin 902
	Sankura 2 741638 KBW202	Itohime 3 545978 Mt Fuji
LTR Ms Itomichifujo 110		Briggs Beppu TF Itomichi 1/2
	KBW226	Briggs Beppu

Five embryo's from Huruki 2 (FB1614) and LTR Ms Itomichifujo 110 (FB12651) The sire of this lot is Huruki 2, a sire that has produced excellent breeding stock and certainly needs no introduction. The dam is a young cow with Michifuku, Itomichi and Mt fuji in her bloodline. This dam has exceptional length of body and is showing promise to be one of our better animals. This mating will produce very fine calves with excellent pedigree.



DAM OF LOT 49

50 FIVE FROZEN EMBRYOS

Consignor: TEBBEN RANCH

Stonyrun ID 151 Ichiro 1	Itozuru Doi	Itokitazuru Yasuhime Takazakura
	Suzutaka 2	Suzutani
Akemi	Mazda	Hakuhou BR92 BH514 Masutani B1136818 CHR Takazakura 101L
	Akako	Patti

Embryo's Sired by Stonyrun ID 151 Ichiro1 (FB11842), the son of Itozoru Doi (FB3685) and daughter of Suzutaka 2 (FB6032), these bulls genetics are very rare and highly sought after. The Dam is our favorite, Akemi (FB7612) who is a Mazda daughter and passes on her Kedaka traits. This is our First offering of this cows rare genetics, and as far as we know, this mating is unique and has not been duplicated. This mating is designed to produce offspring with excellent size, good muscling and cows that produce lots of milk for larger calves. The dam has an excellent disposition and maternal instincts, and is larger than the average Wagyu cow. She has a huge spring of ribs, produces lots of milk, and calves are the best I have seen. This offering is a tremendous opportunity for the buyer.



DAM OF LOT 50

51 TBR ITOSHIGEFUKU 9059W SEMEN

Black, Horned, Fullblood Bull

Birth Date: 11/11/09 Reg. No. FB11166

Consignor: TRIANGLE B RANCH

Itoshigefuji	Itoguji 483	Dai-Nana Itozakura Japanese Cow Itomichi
	Dai 30 Boboru Kimifuku 3	Dai 10 Noboru 3 Tanifuku Doi 1606
TF 713	Hikokura 1/10	Yukufuku Itomichi Hikokura 1/7

9059W was produced from an embryo purchased from Mr. Shogo Takeda. The sire, Itoshigefuji TF147, is perhaps the largest Fullblood Wagyu bull weighing in excess of 2,400 pounds. TF147 is the result of Modoshikouhai (back crossing) with Itofuji, from the Fujimori line. Combining the Fujimori (supersized) and Itomichi line (good marbling) produced this bull with large frame size and good marbling. TF147 is well known for producing the best Fullblood Wagyu females. The dam of 9059W, TF 713, is a daughter of Kimifuku 3 (sired by Tanifuku doi) and an Itomichi daughter. Kimifuku 3 is the highest marbling bull Mr. Shogo Takeda raised in his lifetime. The resulting bull, 9059W, is a Group C bull and is proving to be an excellent bull to produce top quality Fullblood Wagyu females. We are also using him to produce F1 feeder cattle.

Semen is stored at Hawkeye Breeders in Adel, Iowa and is CSS qualified.



Lot 52

52 CLV RED STAR SANJIROU Z01

Black, Horned, Fullblood Bull

Birth Date: 07/24/12 Reg. No. FB14015

Consignor: CLOVERBY FARM

Kalanga Red Star	Heart Brand Red Star	Shigemaru Akiko Hikari
	Kalanga Hikahomare VW36 Sanjirou	RWA Homare Blue 2 Michifuku Suzutani
CHR Ms Sanjirou 315	MJB Ms Kitafuku 05K	JVP Fukutsuru-068 CHR Ms Kitaguni 037H

The son of Kalanga Red Star shows his quality of confirmation with a nice blocky appearance and will aid in getting rid of the "Jersey Look" of the blacks. He also carries the fine genetics of Sanjirou as well as being black himself, which is highly desirable in the F1 production.



Lot 53

53 CLV RED STAR SANJIROU Z04

Black, Horned, Fullblood Bull

Birth Date: 10/19/12 Reg. No. pending

Consignor: CLOVERBY FARM

Kalanga Red Star	Heart Brand Red Star	Shigemaru Akiko Hikari
	Kalanga Hikahomare VW36 Sanjirou	RWA Homare Blue 2 Michifuku Suzutani
CHR Ms Sanjirou 315	MJB Ms Kitafuku 05K	JVP Fukutsuru-068 CHR Ms Kitaguni 037H

A fine Kalanga Red Star son with Sanjirou genetics. The conformation of the reds and the marbling of the blacks makes the best offering for F1 production. The new blood of the reds is a great injection into the Takeda rotation breeding system for genetic diversity of the limited black pool.

54 HW SHIGEFUJI 06Z

Black, Horned, Fullblood Bull

Birth Date: 03/15/12 Reg. No. FB13860

Consignor: SUTTON CREEK CATTLE CO. LLC

Shigeshigetani	Haruki-2	Monjiro Sakura 2 741638 Tanishige 1526
Takana 143	Suzutani CHR Takazakura 101L	Suzunami 472255 Takazakura CHR Kikuhanaahime
	Utsukushii	Michifuku Fujiko

Free of all recessive disorders by pedigree and tested free of PI-BVD. Halter broke, very gentle disposition. Horns surgically removed. Excellent prospect for a breeding or show bull.

55 YAKITOMICHI 766T-0748

Black, Horned, Fullblood Bull

Birth Date: 06/05/10 Reg. No. FB11441

Consignor: TEBBEN RANCH

LMR Hiroshi 766T	BR Takazakura 0606 3612	BR Takazakura 0606 BR Ms Sanjiro 0656 BR Itomichi 0602
LMR Ms Itomichi-4632 748	BR Ms Itomichi-0602 2654 BR Itomichi-0602 4632	BR Ms Sanjiro 0630 BR Itomichi 0602 BR Ms Kitateru-9680 2611 JVP Kikuyasu-400 BR Ms Michifuku 9650
	BR Ms Kikuyasu 4602	

Here is a proven bull that is sure to put size and growth in any herd. Bred by Lone Mountain Ranch with excellent genetics and lots of big name sires and dams in the pedigree.

56 MR ITOMICHI 1/2 5725

Black, Horned, Fullblood Bull

Birth Date: 01/03/11 Reg. No. FB13227

Consignor: YAMAMOTO GENETICS

MR B-K Itomichi 1-2 7351	TF Itomichi 1/2	Itomichi Dai 2 Kintou Itoshigenami
Ms Itoshigenami	YCB MS Itoshigenami 2222 YCB Itoshigenami 537	Hikokura 1/9 Itoshigenami TF Kensei 3/4 TF Itohana2 TF Hikokura 3/15A
	TCB Ms Itohana 2210	

57 MR BROKEN ARROW KIKUHANA

Black, Horned, Fullblood Bull

Birth Date: 11/13/10 Reg. No. FB13046

Consignor: BROKEN ARROW WAGYU

TF Kikuhana	Itohana	Dai 7 Itozakura J65 Yoshifukuhana Dai 7 Itozakura J65
Ms Broken Arrow Kimifuku	Nayori 1 TF Kimifuku 478	Nayori Kimifuku 3 TF Diakintou 12 TF Kikuhana TF Hikohime 3/2
	TF Hikohime 34/9	



Lot 55

58 TEBBEN BULL 278

Black, Horned, Fullblood Bull

Birth Date: 08/05/11 Reg. No. pending

Consignor: TEBBEN RANCH

Hirashigetayasu J2351	Dai 20 Hirashige 287	Kedaka 7212 Japanese Cow Tayasuhuku
LMR Ms Itomichi-4632 748	Dai5yuruhime BR Itomichi-0602 4632	Yuriko 795455 BR Itomichi 0602 BR Ms Kitateru-9680 2611 JVP Kikuyasu-400 BR Ms Michifuku 9650
	BR Ms Kikuyasu 4602	

This is a great young bull out of Sire Hirashigetayasu J2351 (FB670) and LMR Ms Itomichi-4632 (FB7779). This powerful line of genetics produces well balanced offspring that have excellent growth and make great cows.



Lot 58

THE STEAKS ARE HIGH *reference sires*

A **CHR HIRASHIGE 170P**

Black, Horned, Fullblood Bull

Birth Date: 05/27/04 Reg. No. FB6008

CHR Hirashige 081L	Hirashigetayasu	Dai 20 Hirashige 287 Dai5Yuruhime TF Terutani
CHR Ms Kikushige 017	CHR Ms Terutani 024 TF Kikuhana	JVP Ms Kikushige 403 Itohana Nayori 1
	JVP Ms Kikushige 403	JVP Kikuyasu-400 JVP Yuriko-1 050

B **CHIHARU**

Black, Horned, Fullblood Bull

Birth Date: 03/16/07 Reg. No. FB7623

Sanjirou	Michifuku	Monjiro 11550 Michiko 655635 Tanishige 1526 Suzunami 472255
CHR Ms Hirshige 055J	Suzutani Hirashigetayasu	DAI 20 Hirashige 287 DAI 5 Yuruhime TF Kikuhana
	CHR Kikyuhannahime	TF Hlkohime 3/2



**Hawkeye
BREEDERS
SERVICE** Inc.

"An established housing and collecting facility to serve the independent cattlemen's AI needs."

Other Services:
 • On-Farm Bull Testing • Carcass Ultrasounding

David Jensen 32642 Old Portland Rd Adel, IA 50003 515-993-4711 515-240-1475 Cell 515-993-4176 Fax	Head Herdsman: Travis Snyder 515-371-0711
--	---

"SERVICE WITH INTEGRITY"

HAWKEYEBREEDERS.COM



NEW
LABEL CLAIM

LEPTO HARDJO-BOVIS
12-MONTH

DURATION
OF IMMUNITY.

THIS VACCINE HAS BEEN RATED

EC	EVERY COW
	CONTROL WITHOUT COMPLICATION.
<small>VIRA SHIELD[®] HB IS THE FIRST AND ONLY INACTIVATED VIRAL VACCINE WITH LEPTO HARDJO-BOVIS PROTECTION, THE MOST COMMON CAUSE OF LEPTOSPIROSIS IN THE U.S. PROVEN SAFE IN ALL CLASSES OF CATTLE, YOU CAN GIVE IT TO YOUR ENTIRE HERD, EVEN PROGRAM COWS AND HEIFERS, WITHOUT ADDED COMPLICATION. VIRA SHIELD, THE ONLY OPTION DESIGNED FOR EVERY ANIMAL, EVERY TIME.</small>	

NOW PLAYING AT A VET CLINIC NEAR YOU.



www.vira-shield.com

© 2011 Novartis Animal Health, LLC, Inc. Control Without Complication, Vira Shield and the Vira Shield logo and wordmark are registered trademarks of Novartis AG. RWY08113444

AGRIMARK



Genetic Services

The Livestock Technology Company

Reagan Brooks
8751 Kingsbury Road
Kingsbury, Texas 78638

(830) 639-4045
(830) 639-4048 Fax
reagan@agrimarkgenetics.com

Embryo Transfer

- Complete In Clinic Services
- Mobile Lab On Farm Services
- Recieipient Programs

Ultrasound

- Reproductive Evaluation
- Early Pregnancy
- Fetal Sexing

Genex Semen Services

SEASONED RANCH. TENDER BEEF.

S T R U B E

R A N C H

ALL-NATURAL

WAGYU BEEF



- UNIFORM MARBLING • INTENSE BEEFY FLAVOR
- MOIST, BUTTERY TENDERNESS • ANTIBIOTIC-FREE • NO ADDED HORMONES

www.struberanch.com • PO Box 69, Pittsburg, TX 75686 • (903) 856-5768

Science and Technology working for your herd

*Would you like
of your calves
to be Male or Female?*

90%

Sexed Semen Delivers
Repeatable, reliable
and affordable results

View the economic decision and to determine
your return on investment at

www.sexingtechnologies.com

The world leader in sexed semen and sexed embryos

info@sexingtechnologies.com
22575 SH6 South | Navasota, Texas 77868 | Office: (936) 870-3960 | Fax: (936) 870-3963

Program LLC, also Sexing Technologies
Sexing
TECHNOLOGIES

11/15/18 - 01/15/19

TRIANGLE B RANCH, INC.



トライアングルB牧場

Fullblood & Percentage Wagyu Cattle

Triangle B Ranch is located on Lake Ray Roberts near Valley View, Texas. Our goal is to provide our customers with the very best Fullblood and Percentage Wagyu genetics with exceptional customer service. We treat every customer as a partner, because we believe long term success is the result of partnerships where we all win.

If you are interested in our operation or just want to find out more information about Wagyu cattle, please contact us. We are seeing a lot of new interest in Wagyu cattle and believe the best is yet to come!

*Available by
Private Treaty*

- FB Wagyu Heifers
- FB Bulls
- FB Embryos
- FB Semen (new bulls)
- F1 Heifers

Some of Our Wagyu Raised at the Ranch



TRIANGLE B RANCH, INC.

Don Brown, President
1484 Triangle Road
Valley View, Texas 76272

Phone: (940) 577-9400
E-mail: don.brown@trianglebranch.net



*Raised Naturally in
Texas*

COVERING YOUR HIDE THROUGH THE DROUGHT



You Know Farming  Ranching
We Know Crop Insurance



We Get You Paid Faster

SHERRY WEGNER AGENCY

TOGETHER WE MAKE IT HAPPEN

CROP REVENUE PROTECTION • CROP HAIL
DROUGHT INSURANCE • LIVESTOCK RISK PROTECTION

BIG SPRING
800-874-7451

SAN ANGELO
800-779-2767

ST. LAWRENCE
866-277-7795

AN EQUAL OPPORTUNITY INSURANCE PROVIDER

GRAHAM *Land and Cattle Co.*

Investing in commodities, retained
ownership and diversification

since 1987

Graham Land and Cattle Company is the leader in South Texas
cattle feeding and investing. Our investment programs focus on
you—the landowner, investor and producer.
Call us to discuss how *we can serve you.*

GRAHAM
Land and Cattle Co.

Graham Land and Cattle

Dr. Charles W. Graham, Owner
Tyler Graham, Owner
Jay Gray, General Manager
grahamcattle@gvcc.net

P.O. Box 925 • Gonzales, TX 78629
O: 830-672-6504 • C: 830-857-3632
F: 830-672-9022

Nolan Ryan's
ALL-NATURAL



THE STEAKS ARE HIGH *consignors*

BRIGHT SUN FARMS

Rodney Solar
Belmont, TX
brightsunfarms@hotmail.com
210-488-3700

BALD RIDGE WAGYU

Rick and Dawne Hunter
Tamworth, Australia
baldridgecattle@bigpond.com
026-768-0108

BROKEN ARROW WAGYU

Tom & Tessa Conrad
Frankston, TX
T.Conrad@gmail.com
903-531-5235

CHISHOLM CATTLE CO.

Jim Chisholm
Wimberly, TX
joan@chisholmcattle.com
512-619-3815

CLOVERBY FARM

Dana Maanum
Ava, MO
dancon7777@gmail.com
417-683-9878

FLYING C

Les Crane
Wimberly, TX
lcrane12@gmail.com
512-842-2120

IDAHO WAGYU GENETICS

Garth Monroe
Soda Springs, ID
garthm2@gmail.com
208-547-7103

KAY RANCH

Bubba and Donna Kay
Manor, TX
kayranch@gmail.com
512-801-1424

KUEMPEL WAGYU LLC

Pampa, TX
dennis@kuempelwagyu.com
806-433-8862

LAKE OAKS RANCH

Robert Marlett
Bridgeport, TX
rcm@wccs.net
940-627-4350

LUCKY 7 RANCH

Ralph Lee
Hamilton, TX
lucky7cattleranch@gmail.com
254-223-3557

PRIMELINE GENETICS

Grandview, TX
bbruner14@yahoo.com
817-866-2839

RISING SUN CATTLE CO.

Jim Spainhower
Payson, UT
jim@risingsuncattle.com
801-368-5605

STONYRUN FARM

Spring City, PA
loren@stonyrunfarms.com
484-269-9590

SUTTON CREEK CATTLE CO.

Ken and Julie Tew
Baker City, OR
rockin2ranch@wildblue.net
541-524-1230

TEBBEN RANCH

Larry Tebben
Floresville, TX
LarryTebben@ldtebben.com
512-225-4823

TRIANGLE B RANCH INC.

Don Brown
Valley View, TX
Don.Brown@triangleBranch.net
940-577-9400

WAGYU SEKAI INC.

Puslich, Ontario, Canada
wagyuworld@yahoo.com
519-835-9647
519-223-4444

YAMAMOTO GENETICS

Palestine, TX
gycbeef@wildblue.net
903-521-5235

SCHACHER AUCTION SERVICES

PO Box 33804, Fort Worth, Texas 76162

Pre-Sort
First Class Mail
U.S. Postage
PAID
Lubbock, TX
Permit #764

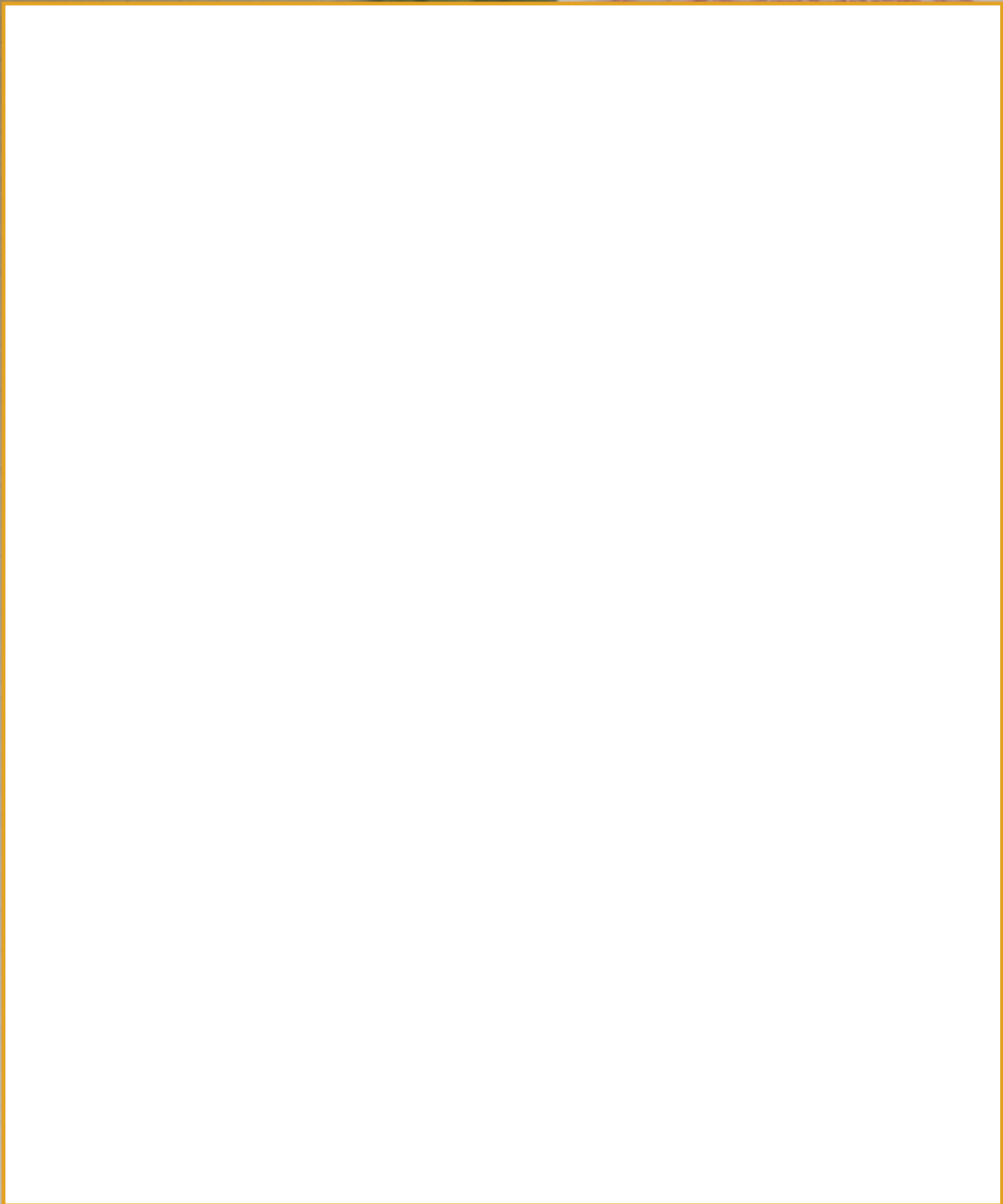

The Steaks Are High

3rd Annual 2012 Texas Wagyu Producers Sale

11 Open Heifers Gross \$97,750...Avg. \$8,886
7 Bred Heifers Gross \$35,050...Avg. \$5,007
3 Cow/Calf Pairs Gross \$30,600...Avg. \$10,200
2 Open Cows Gross \$4,900...Avg. \$2450
1 Clone Rights Gross \$26,000...Avg. \$26,000
1 Embryo Calf/Recip Pair Gross \$4,500... Avg. \$4,500
3 Pregnant Recipients Gross \$17,800...Avg. \$5,933
11 Bulls Gross \$45,550...Avg. \$4,141
10 Percentage/Commercial Female Gross \$22,500...Avg. \$2,250
4 Flush Opportunities Gross \$9,600...Avg. \$1,920
1 Steer Gross/Avg. \$2,100
29 Embryos Gross \$23,850...Avg. \$822
5 Units of Red Wagyu Semen Gross \$25,000...Avg. \$5,000
45 Units Black Wagyu Semen Gross \$6100...Avg. \$136
65 Lots Gross \$351,300...Avg. \$5,405

The top selling lot was VBV ROA Akabashi Y38, a Red Wagyu Female that was the Champion Red Female at the Houston Stock Show in 2012. She is a daughter of Kalanga Red Star and out of a Shigemaru daughter. This March 2011 female sold for \$44,000 to a group including: Sexing Technologies, Navasota, TX, Bald Ridge Wagyu, Tamworth, Australia, and Gustavo Estrada, Santa Ana, Costa Rica. She was consigned by V Bar V Wagyu of Paradise TX and Rock of Ages Ranch, David Sherertz, Seymore, MO.

The next high selling lot was the rights to Clone Fujiko, one of the original Fullblood cows born in North America. Fujiko is a Haruki-2 daughter out of Okutani. Fujiko is owned by Sutton Creek Cattle Co., Baker City, OR and her cloning rights sold to Chris Brant, Reserve Cattle Co., Lees Summit, MO for \$26,000.

Chisholm Cattle Co., Wimberly, TX sold five units of Rueshaw semen for \$5,000 per unit to Kings High Ranch, Santa Fe, TX.

The top selling bull was IWG Umemaru 066Y, a 4/11/2011 son of WSI Umemaru and out of JVP 702 Homare-27. This Red bull was consigned by Idaho Wagyu Genetics, Soda Springs, Idaho and sold to Twinwood Cattle Co., Simonton, TX for \$10,200.

The next high selling bull was Fujihana, a 2/22/2011 son of TF Itohana2 and out of Fujiko. He was consigned by Sutton Creek Cattle Co and sold to Bruce Ekstrom, Ocala, FL for \$8,750.

The top selling Cow/Calf pair was TBR Tomiko 7037T, an 8/8/2007 daughter of Bar R 12P and out of Bar R Miss 24H selling with her 11/19/11 daughter of Itomichi 1/2. She sold to Bill and Kay Dennis of Ocala, FL for \$15,000. She was sold by Triangle B Ranch, Valley View, TX.

The next high selling pair was Kohana, a 3/19/2007 daughter of Mazda and out of Akakao that sold with her March 20 Heifer Calf. She was consigned by Lucky 7 Ranch, Hamilton, TX and sold to Bill and Kay Dennis for \$10,000.