

# Mile High

Wagyu Experience 2018



JANUARY 17<sup>TH</sup>, 2018

COWBOY  LOUNGE

DENVER, COLORADO



JANUARY 17<sup>TH</sup>, 2018

DENVER, COLORADO

### **SALE LOCATION**

The sale will be held at:

The Cowboy Lounge • Denver, CO  
1941 Market St., Denver, CO 80202  
303-226-1570

### **GENETIC CONDITIONS**

• All genetics selling in this sale are free of any and all known genetic conditions unless otherwise stated within each individual lot's footnotes within this catalog.

### **LIABILITY**

• All persons attending the sale and related functions do so at their own risk. James Danekas & Associates, Inc., its employees, all sale representatives and sale consignors assume no liability, legal or otherwise, for any accidents, damages, or injuries that may occur.

### **INTERNET/ABSENTEE BIDDING**

Real-time bidding for the "Mile High" sale is available via the internet through [www.liveauctions.tv](http://www.liveauctions.tv) Live audio and live video will allow registered buyers to bid on the animals just as they were present the sale day. A buyer account must be created prior to the sale. Please visit <http://www.liveauctions.tv> to create an account and request a bidder number. Instructions are available to walk you through the account set up process. If you cannot attend the sale because of weather, distance or business conflicts, please use LiveAuctions.tv. Buyers who would like to bid via internet must register with LiveAuctions.tv prior to the start of the sale. If you have questions, call the support line at: 817-725-8595.

### **TERM & CONDITIONS**

- All sales are final and must be paid before shipment can be made. Absentee buyers & internet buyer payments can be wired to the sale management's custodial account before cattle are released to the buyer.
- Semen/embryos will be released to the buyer once payment has been made. Shipping arrangements and all costs associated for semen & embryos are the buyer's responsibility. **Semen and Embryos sell per unit/embryo times the number within the package.**
- Conception rate of all embryos is not guaranteed unless individual sellers determine so - this information will be found within each individual lot's footnotes within this catalog if a guarantee of any kind comes with the purchase, otherwise, there are no guarantees on the embryos.
- Shipping expenses of any and all live animals will be the buyer's responsibility - seller and buyer will work together to establish all shipping arrangements. All lots become the buyer's risk once purchased. After purchase, all costs are the buyer's responsibility. The recommended hauler for live lots is Lathrop Trucking: 847-426-5009
- All costs for exporting lots are the buyer's responsibility and expense.
- All pick/choice lots of live animals will be between the buyer and consignor; all shipping arrangements and transfer fees/processing.
- Any errors, updates, or changes in information contained in this catalog will be included in a supplement sheet and/or announced from the auction block on sale day. Announcements from the block take precedence over the catalog and any prior released information.
- Sale management is not responsible for any embryo, conception and/or pregnancy guarantees. Any discrepancies are between the buyer and the seller.

**JDA**  
Livestock Marketing & Promotion

### **SALE MANAGED BY**

James Danekas & Associates  
[www.jdaonline.com](http://www.jdaonline.com)  
530-668-1224

Live on the Internet, Live Audio, Video Bidding

**LiveAuctions.** **TV**

### **INTERNET VENUE**

[www.liveauctions.tv](http://www.liveauctions.tv)  
Katie Colyer  
530-668-1224



# JANUARY 17<sup>TH</sup>, 2018

• Following The National Western Wagyu Show •

---

6 PM • REFRESHMENTS & BITES

7 PM • MILE HIGH WAGYU  
EXPERIENCE SALE

---

*Over 50 Exciting Wagyu Lots*  
BULLS • FEMALES • EMBRYOS • SEMEN

---

## SALE STAFF

---

C.D. BUTCH BOOKER, <i>Auctioneer</i>	509-989-2855
KATIE COLYER, <i>LiveAuctions.tv</i>	208-599-2962
RANDY RASBY, <i>Special Assignment</i>	308-539-6195
JUSTIN STOUT, <i>The Stock Exchange</i>	913-645-5136
MERCEDES DANEKAS-LOHSE, <i>JDA, Inc.</i>	916-849-2725
SHERRY DANEKAS, <i>JDA, Inc.</i>	916-768-1431

*If you have any questions regarding the sale and/or the sale offering, please contact any of the above sale staff.*

---

## LIVE LOTS

---



*Many of the live animals featured in this sale will not be present in Denver. The animals that are present will be available for viewing at the National Western Stock Show grounds in Denver, Colorado and are noted in this catalog. Animals that are not housed at the National Western facility will be located at the farm/ranch in which they are consigned by. When scheduling shipment, etc., keep in mind that the place of origin will be the city and state of the consigner's individual locations unless otherwise listed. Some animals will be presented by a photo and/or video. If you have any questions, please consult the sale management; JDA, Inc.*



## FELLOW WAGYU ENTHUSIASTS,

THIS COLLECTION OF WAGYU GENETICS IS WITHOUT A DOUBT SOME OF THE BEST. THIS SALE IS AN OPPORTUNITY TO ACQUIRE NEW, RARE, AND ONCE IN A LIFETIME WAGYU BLOODLINES. AS YOU TAKE A LOOK AT THE OFFERING THAT OUR CONSIGNORS HAVE BROUGHT TO US, YOU WILL SEE A VARIETY OF UNIQUE LOTS; BULLS, FEMALES, EMBRYOS AND SEMEN THAT ANY AND ALL WAGYU BREEDERS WOULD BE EXCITED ABOUT. ALL OF THE LISTED CONSIGNORS AND I THANK YOU FOR YOUR INTEREST AND ARE HERE TO ASSIST YOU WITH ANY QUESTIONS YOU HAVE MAY HAVE REGARDING BOTH THE OFFERING AND THE OPERATIONS IN WHICH THEY STEM FROM.

THE WAGYU BREED IS GROWING AT A RAPID RATE AND NOW IS THE TIME TO FLOOD YOUR PROGRAM WITH THE ROYAL MATINGS AND SOUGHT AFTER INDIVIDUALS THAT ARE FOUND IN THIS OFFERING. BE ON THE CUTTING EDGE AND BE READY FOR THE GROWING DEMAND OF THIS GREAT BREED AND ITS BEYOND EXCEPTIONAL PRODUCT.

**ALL THE BEST,  
MERCEDES DANEKAS-LOHSE**

---

## CONSIGNORS

---

<b>BAR V</b>	<b>ABILENE, KS</b>	<b>785-280-1672</b>
<b>CMC LIVESTOCK</b>	<b>GREELEY, CO</b>	<b>970-596-2654</b>
<b>RALPH &amp; HELENE VALDEZ</b>	<b>OAK HARBOR, WA</b>	<b>360-941-0644</b>
<b>GOLDEN AGE FARM</b>	<b>LEXINGTON, KY</b>	<b>989-620-6118</b>
<b>MORACE CATTLE CO</b>	<b>HUMBLE, TX</b>	<b>281-455-3995</b>
<b>HIGH HOPES RANCH</b>	<b>BLOOMER, WI</b>	<b>715-829-2827</b>
<b>LUCKY 7 RANCH</b>	<b>HAMILTON, TX</b>	<b>254-223-3557</b>
<b>HUBERTUS DIERS</b>	<b>GERMANY</b>	<b>+49-1735429187</b>
<b>LEGENDARY AKAUSHI</b>	<b>KATY, TX</b>	<b>713-412-6228</b>
<b>PACIFIC ROGUE WAGYU</b>	<b>WEDDERBURN, OR</b>	<b>541-425-0042</b>
<b>ROCKIN 2 RANCH</b>	<b>BAKER CITY, OR</b>	<b>541-519-6755</b>
<b>ROCKING 711 RANCH</b>	<b>SUARLAND, TX</b>	<b>713-412-0129</b>
<b>ROCKY MOUNTIAN WAGYU</b>	<b>REXBURG, ID</b>	<b>208-390-5027</b>
<b>WAGYU SEKAI</b>	<b>CANADA</b>	<b>519-223-4444</b>



## CHR MICHİYOSHI II

Consigned by: *Ralph & Helene Valdez* Oak Harbor, WA  
**05/07/2016 FB25170 Fullblood Bull Tattoo: 755E**

WORLD K'S MICHIFUKU.....	MONJIRO 11550
<b>WORLD K'S SANJIROU</b>	MICHIKO 655635
WORLD K'S SUZUTANI.....	TANISHIGE 1526
	SUZUNAMI 472255
JVP FUKUTSURU-068 .....	DAI 2 YASUTSURU 774
<b>CHR MS FUKUTSURU 107L</b>	TERUYASU 649663
CHR MS TAKAZAKURA 044J .....	WORLD K'S TAKAZAKURA
	CHR MS KIKUSHIGE 016

SCD: AA - EXON 5: BC

- **BLACK**
- **SELLING 100% SEMEN RIGHTS AND POSSESSION**
- **CURRENTLY LOCATED IN QUARANTINE FOR COLLECTION AT HAWKEYE BREEDERS - ADEL, IOWA**

• The full sib to this bull, “Michiyoshi”, made tidal waves in the breed for his highly desired carcass genetics, consistency within his progeny and overall eye appeal. He was the number 5 marbling bull and had a ribeye EPD of +.58. Semen from the original Michiyoshi has sold in public auction for \$1000 per straw and has sired many highly desired matings. Unfortunately, the original Michiyoshi has passed and with a bit of a semen debacle, those original genetics are either impossible to find or once found, worth more than most can afford. Here in Lot 1, we have a reincarnation; a full sibling to the original Michiyoshi! This time, the only difference is Lot 1 is even better; he’s got more style and **qualifies for Australia, South Africa and the EU semen exports**. You better be ready to handle numerous phone calls as the new owner of this bull will be taking non-stop semen orders from all over the US and the World. The future of this bull will not only hold semen sale potential but could quite possibly change the breed with the remarkable genetics that this pedigree carries. Lot 1 has double copies of the Stearoyl CoA Desaturase gene, SCD: AA. He also possesses seven of the eight Pfizer high marbling genes, five of the six tenderness genes and seven of the eight feed efficiency genes. His sire, Sanjirou, is a linebred Yasumi Doi J10328 bull. Yasumi Doi J10328 sired Yasutanidoi J472 and grandsired both Fukutsuru 068 and Yasufuku 930. Sanjirou is out of the prominent Japanese cow Suzutani, who represents one of the most potent bloodlines in Japan. Her great-grand sire, Yasumi Doi J10328, is widely known for his ability to produce excellent meat quality and size. Suzutani’s sire was Tanishige 1526, whose progeny test results demonstrate that he has heritable traits with a BMS score +3.1 (above the national average of +2.1) and a yield grade of 72.7 %. Lot 1’s offspring will carry a copy of the High Marbling Exon 5 genes Type B or C. Look to Lot 1 if you want to be a part of the hottest new bull in the breed whose genetics are proven for superior performance in marbling, ribeye size, back fat and carcass yields!



SCD: AA TENDERNESS: 7

- BLACK
- 2A: STEER CALF AT SIDE BORN 7/30/2017 Sired by TF YASUTANI TF1012.
- AI'D TO MFC ITOMORITAKA 443B ON 11/09/17
- Lot 2 has Michifuku on both the top and bottom sides of her pedigree! This royal mix of genetics also includes the great Suzutani, the dam of her sire. Her sire, WKS Sanjiro, has the potential of being the most influential Tajima sires with consistent high quality carcass traits. Lot 2's direct dam, LMR Ms Michifuku 612S, is an 11-year-old who has produced over 22 offspring via ET, AI and Natural Service and 48 viable embryos. Her progeny's carcasses continue to improve with impressive IMF% data. Lot 2's EBVs excel in the carcass department with a +7.2 for eye muscle, +0.4 for marbling and +0.09 for marble fineness. If you want to improve carcass genetics, Lot 2 will do it! Just starting her career, she's got a huge future ahead of her. Quiet and docile; don't miss her!



## LMR MS SANJIROU 5140C

Consigned by: Bar V Wagyu Abilene, KS  
 04/01/2015 FB20897 Fullblood Cow Tattoo: 5140C

WORLD K'S MICHIFUKU.....	MONJIRO 11550
<b>WORLD K'S SANJIROU</b>	MICHIKO 655635
WORLD K'S SUZUTANI.....	TANISHIGE 1526
	SUZUNAMI 472255
	MONJIRO 11550
WORLD K'S MICHIFUKU .....	MICHIKO 655635
<b>LMR MS MICHIFUKU 612S</b>	JVP KIKUYASU-400
JVP MS KIKUSHIGE 08E .....	JVP YURIKO-1 050



- RED
- P.E. TO "BRADY" (LAG HEART BRAND 2627A)
- An excellent Kaedemaru #2 by Heartbrand Red Emperor breeding. This heifer is currently pastured with LAG HeartBrand 2627A aka "Brady" and should be bred at the time of the auction. Lot 3 is superbly bred in her own right but the calf she is carrying could possibly be better. Lot 3's breeding is one of Legendary's High Mitsutake breeding heavily influenced by Dai 3 Mitusmaru and Dai 10 Mitsumaru and combines Big Al, Akiko, Dai 8 Marunami and Tamamaru into one package. Breeding her to Brady was an obvious choice for us...in addition to adding conformation strength, we saw exciting potential to improve marbling and yield grade. Given our history of working with Kaedemaru and Kaedemaru #2, we expect the calf to be a little darker red, tall and upright, and longer than average. This is a chance for you to leverage the work that's been going on at Legendary for the past couple years and own an animal that looks very much like one of the original imports. There are very few bulls that won't match up with 1072, so your flushing potential is endless. If she's not bred at the time of delivery, Legendary will provide 2 straws of semen.



## SOR 1072

Consigned by: Legendary Akaushi Genetics Katy, TX  
 03/15/2015 FB23379 Fullblood Cow Tattoo: 1072

HB BIG AL 502.....	DAI 10 MITSUMARU
<b>HEART BRAND RED EMPEROR</b>	AKIKO
DAI 8 MARUNAMI J19461.....	DAI 3 MITSUMARU 30
	DAI 7 MARUNAMI J14289
TAMAMARU .....	DAI GO TAMANAMI 96
<b>WSI KAEDEMARU 2</b>	DAI 8 MARUNAMI J19461
KAEDEMARU .....	DAI 10 MITSUMARU
	DAI-SAN NAMI AKI NI

- **BLACK**
- **CHSC**

• Lot 4 is an exciting young bull with a pedigree blended for an optimal balance of great carcass potential along with exceptional performance. The dam of Itoshigetaka is Eve. At the time Eve was born she had 5 maternal brothers ranking in the top 20 for marbling in the US, and is a pairing of the elite JVP Kikushige cow with leading marbling offspring and the Westholme 002 bull who excels in growth rate, rib eye size and superior maternal performance. We believe Eve is one of the premier growth rate Wagyu in the breed. CMC Itoshigetaka's sire is the exceptional marbling sire Itoshigenami. The data from Australia strongly indicates Itoshigenami was the best of all the import bulls for marbling percent. Itoshigenami also has the potential to produce cattle with very good growth when properly mated. Itoshigetaka has superb performance and structure. Weighing almost 1800 lbs. at only 20 months, Itoshigetaka was created to produce efficient well marbled offspring with fine marbling. To get this kind of performance from a 5/8ths Tajima sire is extraordinary. If you want to produce high value efficient cattle, don't miss Itoshigetaka. Itoshigetaka is a maternal brother to RMW Katana.



## CMC ITOSHIGETAKA

Consigned by: CMC Livestock Greeley, CO  
 03/10/2016 FB25258 Fullblood Bull Tattoo: D6

SHIGESHIGENAMI 10632.....	SHIGEKANENAMI
<b>ITOSHIGENAMI</b>	SHIGEMITSU
FUKUYUKI.....	FUKUMASA
	YUKIZAKURA
ITOMORITAKA J2703 .....	ITOHIRASHIGE
<b>EVE</b>	DAI 6 OEFUJII J565554-KURO KOH
JVP KIKU SHIGE 5298E.....	JVP KIKUYASU-400
	JVP KIKUHANA 298



- **BLACK**

• **SELLS BRED TO SR Y13 SANJI**

• UKB Itokitasuru 114D (FB26989) is a rare genetic combination. 114D's dam, UKB Ms Itokitasuru, is sired by Itokitasuru Doi the only son of Westholm 007 in North America. (Westholm 007 is a 3/4 brother to JVP Fukutsuru 068). 114D's maternal grand dam is a daughter of UKB Dia 6 Kitaseki, the only son of Westholme 006 in North America. 114D's maternal great grand dam is a full sister to the dam of Genesis and Eve. 114D's sire is UKB Mr Yasushigefuku, a proven sire at Ultimate Kobe Beef who sires exceptional daughters, is a blending of Kedaka, Itozakura and Tajima with 005, 003 and JVP 931 in his pedigree. The sires in the pedigree of 114D are important because they are not just great carcass producers but also produce balanced functional females with above average maternal value. 114D is bred to a great carcass bull, SR Y13 Sanji who is a Sanjirou son from one of the best 003 daughters, Kitatemako.



## UKB ITOKITASURU 114D

Consigned by: Rocky Mountain Wagyu Rexburg, ID  
 04/28/2016 FB26989 Fullblood Cow Tattoo: 114D

005 SHIGEFUKU 13M.....	SHIGEFUKU J1822
<b>UKB MR YASUSHIGEFUKU</b>	WESTHOLME ITOYASUDOI 13G
JVP MS YASUSHIGE 6208 .....	JVP YASUTANISAKURA
	JVP SHIGEHIME 208
ITOKITASURU DOI .....	KITATSURUKIKU DOI
<b>UKB MS ITOKITASURU</b>	ITOSEKIMASU
UKB MS SEKIKEDAKA.....	UKB DIA 6 KITASEKI
	UKB MS 831



• **BLACK**  
 • **P.E. AND SAFE TO CHR ITOZURU DOI 2408**  
 • Bragging rights begin once you're the owner of this exceptional being! That's right, this female has it all; her pedigree carries the great Sanjirou whose dam is the famous Suzutani. If your wanting to add a punch of positive carcass genetics, the top of this pedigree will take care of that in one generation. On the bottom side, Lot 6's dam is a direct product of the famous Crescent Harbor program. A daughter sired by a Red Wagyu was featured in the 2016 European Wagyu Gala and was an AA - 7. She has the influence of Kitaguni Jr who just recently sired a \$40,000 top seller at the Celina Cattle Company sale in December to a breeder in South Africa. To add even more value to this lot, this female sells safe in calf to an Itozuru Doi son. Just imagine that calf next to this big hipped royally bred female; they would be the highlight in any program!



## PRW MS SANJIROU

Consigned by: Pacific Rogue Wagyu Wedderburn, OR  
 07/07/2014 FB24795 Fullblood Cow Tattoo: 144 PINK

WORLD K'S MICHIFUKU .....	MONJIRO 11550
<b>WORLD K'S SANJIROU</b> .....	MICHIKO 655635
WORLD K'S SUZUTANI.....	TANISHIGE 1526
	SUZUNAMI 472255
CHR KITAGUNI 07K .....	WORLD K'S KITAGUNI JR.
<b>CHR MS KITAGUNI 499</b> .....	CHR MS MICHIFUKU 030H
CHR MS KIKUSHIGE 016.....	TF KIKUHANA
	JVP MS KIKUSHIGE 403



**SCD: AA TENDERNESS: 8**  
 • **BLACK**  
 • **BELLS OPEN; READY TO BREED OR FLUSH**  
 • Power in the blood of Lot 7! The dam of this female was one of the high sellers at \$15,000 at the 2016 Bar R production sale. Good thing she is young because the buyer of this female will be sending her directly to an embryologist as she has donor potential written all over her and her pedigree. Her dam's mother was the last importations by World K and her sire, is bred the same way...that's right, Lot 7 is a double bred Sanjirou and Nakagishi 5! This only doubles up the amazing traits these two individuals bring to the table. We're talking carcass galore! With only four offspring registered from Nakagishi 5, it is safe to say that Lot 7 is a very rare opportunity. Bar 57T is only one of two daughters of the great Nakagishi 5 alive today and we find her not once, but twice in Lot 7's pedigree.



## BAR V SANJIROU 54D

Consigned by: Bar V Wagyu Abilene, KS  
 10/01/2016 FB25536 Fullblood Cow Tattoo: 54D

WORLD K'S SANJIROU .....	WORLD K'S MICHIFUKU
<b>BAR R NAKAGISHIRO 56T</b> .....	WORLD K'S SUZUTANI
WORLD K'S NAKAGISHI 5 .....	KENRYU 1905
	NAGAYOSHI 472016
WORLD K'S SANJIROU .....	WORLD K'S MICHIFUKU
<b>BAR R 57T</b> .....	WORLD K'S SUZUTANI
WORLD K'S NAKAGISHI 5 .....	KENRYU 1905
	NAGAYOSHI 472016





*Swigart*

*Dam of Lot 8 A & B*  
*The \$46,000, high selling female, in the Muddy Flats Dispersion sale.*



## MFC MS HISAKO 3-17 X SANJIROU 3

Consigned by: Ralph & Helene Valdez Oak Harbor, WA

Fullblood Cow & Bull

Dam: FB16006

Sire: FB2900

WORLD K'S MICHIFUKU.....	WORLD K'S MICHIFUKU
<b>WORLD K'S SANJIROU 3</b>	MICHIKO 655635
WORLD K'S SUZUTANI.....	TANISHIGE 1526
	SUZUNAMI 472255
WORLD K'S KAGE.....	TF KIKUHANA
<b>MFC MS HISAKO 3-17</b>	WORLD K'S REIKO
HISAKO .....	JVP FUKUTSURU-068
	WORLD K'S KANETANI

• **BLACK**

• **BUYER'S CHOICE BETWEEN A HEIFER CALF AND A BULL CALF - CONFIRMED PREGNANCIES**

• Wow! Look at what we have here...the buyer's choice of either a bull calf or heifer calf from the second highest selling female in public auction in the U.S, MFC Ms Hisako 3-17 and the hottest bull in the breed, Sanjiro 3. Yes, you heard it right, an opportunity to own one of the most sought after matings in the World. MFC Ms Hisako 3-17 just recently sold in the Muddy Flats dispersion sale for a whopping \$46,000. Not only is this female maybe the most beautiful Wagyu female to look at, her pedigree is a cocktail of only top shelf. Once a donor at Muddy Flats, she is sired by World K's Kage, a bull known for great growth potential and when it comes to phenotype, he is very long spined and correct in his structure. Her direct dam, Hisako, is 100% TAJIMA and purchased directly from the World K group. Hisako is sired by JVP Fukutusuru-J068, who is known for extremely high quality carcass traits as reflected in all of the progeny tests done in the United States. In other words, MFC Ms Hisako 3-17 is a perfect blend of performance and extreme carcass quality while looking good doing it. If that's not enough, we add that extra punch of carcass merit to this mating with the #1 bull in the Wagyu breed, Sanjiro 3 (2017 WSU SIRE Summery)! He is a full brother to the original Sanjiro, but has now over shadowed him on many levels. To make this opportunity even more enticing, you can't find Sanjiro 3 semen and with that being said, the new owner of these exciting embryo calves can honestly say they own genetics that are rare and hard to find. Christmas might have just happened but when these calves are born, you'll be more excited than any child on Christmas day. You might even want to build a calving pen in the backyard so you don't miss the moment when the recip's water breaks. This mating is like bringing Time Magazine's man and female of the year together into one but better because they'll turn around and make even bigger waves. Don't miss out on this first of it's kind and possibly last of it's kind opportunity.



**HEIFER CALF CALVING DATE: 08/14/2018**  
**SELLS AS PREGNANCY WITHIN A RECIPI (ANGUS)**



**BULL CALF CALVING DATE: 08/14/2018**  
**SELLS AS PREGNANCY WITHIN A RECIPI (ANGUS)**



SCD: VA Tenderness: 7

- Black
- BW: 70 WW: 506 YW: 860

• Hello Lot 9! In terms of phenotype, you can't make one much better. If you end up being the proud new owner of this bull, expect your neighbors to be jealous and ask you where you found such a stout smooth shouldered Angus. That's right, this bull could compete against the best of any breed with the amount of depth, muscle and added bone that he exhibits. Lot 9 is a growthy, masculine son of the BAR R Shigeshigetani 30T and is out of one of the top donor cows at Golden Age Farm, CHR Ms Suzatani 262T, who is sired by World K's Michifuku and is a maternal granddaughter of the Suzatani cow. Not only is this bull bred for carcass merit, he has the look and performance to go along with his stellar pedigree.

Lot  
9

## GAF SHOGUN 44D ET

Consigned by: Golden Age Farm Lexington, KY

09/07/2016 FB28695 Fullblood Bull Tattoo: GAF 44D

WORLD K'S SHIGESHIGETANI.....	WORLD K'S HARUKI 2
BAR R SHIGESHIGETANI 30T	WORLD K'S SUZUTANI
BAR R 68P.....	BAR R MICHISURU 2 K
	MISS BAR R 18H
WORLD K'S MICHIFUKU .....	MONJIRO 11550
CHR MS SUZUTANI 262T	MICHIKO 655635
SUZUTAKA 2.....	WORLD K'S TAKAZAKURA
	WORLD K'S SUZUTANI

HERD BULL  
Prospect  
See him in Denver



SCD: VA

- Red
- P.E. TO "BRADY" (LAG HEART BRAND 2627A)

• Who wouldn't want to have this beautiful red heifer in their front pasture? Lot 10 is a Tamamaru over a Shigemaru sired cow! Her dam's breeding is Judo to the great JVP Homare cow. This exciting individual is a product of the best of all red Wagyu genetics and comes from a program that has paved it's way to being the top producer of red Wagyu in the country. Lot 10 is a sturdy, blocky shaped female with a very feminine head and free of all recessives and will make a welcome addition to your herd. Don't miss this rare opportunity to acquire not only a perfectly made female but a pedigree that has royal lineage running through it on both the top and bottom sides.

Lot  
10

## SOR 1048

Consigned by: Legendary Akaushi Genetics Katy, TX

10/01/2014 FB23387 Fullblood Cow Tattoo: 1048

DAI GO TAMANAMI 96.....	TAMANAMI 70
TAMAMARU	FUJIMITSU 2030
DAI 8 MARUNAMI J19461.....	DAI 3 MITSUMARU 30
	DAI 7 MARUNAMI J14289
SHIGEMARU .....	DAI 2 SHIGENAMI
UKB MS HIKARI HOMARE J31E	DAI YON AKIBARE 3357
JVP MS HOMARE J 31E.....	JUDO
	JVP 27-HOMARE 128



# CHR MS KIKUYASU 774D ET

Consigned by: Morace Cattle Co Humble, TX

12/17/2016 FB28743 Fullblood Cow Tattoo: CHR 774D

KIKUYASU DOI 575.....	KIKUNORI DOI 9285
<b>JVP KIKUYASU-400</b>	MURAYOSHI 74233
FUKUYOSHI 703223.....	KIKUTERU DOI
	FUKUUCHIYOSHI 509700
MITSUHIKOKURA 149 .....	ITOHAKARI
<b>CHR MS MITSUHIKOKURA 521</b>	HIKOKURA 3/9
SUZUTAKA 2.....	WORLD K'S TAKAZAKURA
	WORLD K'S SUZUTANI

• **Black**

• **Sells Open; ready to breed or flush**

• Sired by the highest growth 100% Tajima to ever leave Japan by far at 1900+ lbs, and a direct maternal line Suzutani, this Kikuyasu 400 daughter is a centerpiece of anyone's donor pen! 400 semen is getting so expensive, the only way to get calves from it now is almost wholly via costly IVF as was the case with this girl. Mr Takeda told us that this heifer's maternal sire Mitsuhikokura 149 "Is a precious gem that nobody knows about yet or uses in the US." That will change as more data starts coming in. Mitochondrial DNA is only passed from mother to daughter, and cannot be passed by sons to any of their progeny. This is why Suzutani maternal line females like this heifer are so highly prized. You can't ever get precious Suzutani mitochondrial DNA by using Sanjirou or Shigeshigetani, but this heifer will put it in every female you produce from her for many years to come. Who's ready to join the Kikuyasu 400, TF 149, and Suzutani mitochondrial DNA club all in one with this girl? Just turned 1 year old and ready to breed or flush!



# CHR KENHANAFUJI 782E ET

Consigned by: Morace Cattle Co Humble, TX

01/10/2017 FB28749 Fullblood Bull Tattoo: CHR 782E

ITOHANA.....	DAI 7 ITOZAKURA
<b>KENHANAFUJI</b>	YOSHIFUKUHANA
HANA FUJI 472029.....	KENSEI 108
	HANAYUU 158303
WORLD K'S MICHIFUKU .....	MONJIRO 11550
<b>WKS CHR MS TANITSURU 621A</b>	MICHIKO 655635
WORLD K'S TANITSURU .....	KANETSURU
	WORLD K'S KANETANI



• **Black**

• Wow! Here is a once in a lifetime opportunity to buy a direct son of legendary Kenhanafuji and a 100% Tajima World K embryo cow! The only animal in this future AI sire's pedigree that was not born in Japan is his embryo produced dam World K's Tanitsuru. The embryo used to produce her was made by World K many years ago and frozen for many years. Stop trying to play catch up with older long time breeders who have original genetics and leave them all in the dust with a pedigree like this covering your herd! As Kenhanafuji semen is so rare and expensive, the only way to get calves is via costly IVF like this bull. Now here is an opportunity to get on the front end of classic vintage genetics that may never happen again.



# CHR MS SHIGESHIGETANI 762D ET

Consigned by: Morace Cattle Co Humble, TX

08/21/2016 FB28737 Fullblood Cow Tattoo: CHR 762D

WORLD K'S SHIGESHIGETANI.....	WORLD K'S HARUKI 2
<b>CHR SHIGESHIGETANI 5</b>	WORLD K'S SUZUTANI
CHR MS SANJIROU 185R.....	WORLD K'S SANJIROU
	CHR MS KIKUMICHI 028
CHR KITAGUNI 07K .....	WORLD K'S KITAGUNI JR.
<b>CHR MS KITAGUNI 482</b>	CHR MS MICHIFUKU 030H
MJB MS MUSASHI 012M.....	MJB MUSASHI 03K
	MJB MS TAKAGUNI 074K

• **Black**

• **F11P**

• **Sells Open; ready to breed or flush**

• This beautiful girl is sired by the one and only CHR Shigeshigetani 5, long time herd bull at Crescent Harbor, and #4 ranked marbling sire all time in the 2014 national wagyu sire summary. On the bottom she is line bred Kitaguni Jr, who is a direct son of the Japanese powerhouse Kitaguni 7/8, a 2 time all Japan Zenkyo winner, who is still highly prevalent in Japanese pedigrees today. Kitaguni Jr is one of the highest marbling fineness indexing bulls of the breed. Her maternal sire the 07K bull was a 2000+ lb herd bull for many years at Crescent Harbor Ranch and one of the most consistent sires of marbling and growth in the breed for years.



- **BLACK**
- **15A: HEIFER CALF AT SIDE BORN 08/20/2017 SIRED BY WORLD K'S YASUFUKU JR**
- **SELLS BRED - AI'D TO WORLD K'S YASUFUKU JR ON 10/10/2017**

• A three in one package here! Not only do you get two females in Lot 14, the cow is also bred back. This first calving female is doing a stellar job but with the bloodlines found in her pedigree, its no surprise. Her direct sire is known for more growth and milk and is a SCD:AA. Her direct dam comes from the Crescent Harbor program and was a winner as she won her class at the 2012 National Western Stock Show. Her sire is World K's Haruki II who is a trait leader in Australia and used for his added punch of performance that he brings to the table. Don't forget, her heifer calf at side is by the SCD: AA, Yasufuku JR. Yasufuku JR is the Sire for the 2006 American National Sire Summary leader in marbling traits. If you want high quality females with all the future in the world ahead of them, this is your package!



## PRW MS. HIRARUKI

Consigned by: Pacific Rogue Wagyu Wedderburn, OR  
 07/24/2014 FB23488 Fullblood Cow Tattoo: 141

DAI 20 HIRASHIGE 287 .....	KEDAKA 7212
<b>HIRASHIGETAYASU J2351</b>	DAI 13 HIRASHIGE
DAI 5 YURUHIME.....	TAYASUHUKU
	YURIKO 795455
WORLD K'S HARUKI 2 .....	MONJIRO 11550
<b>CHR MS HARUKI 498</b>	SAKURA 2 741638
CHR MS FUKUTSURU 195R .....	MJB MUSASHI 03K
	CHR MS KIKUSHIGE 018



- **RED**
- **F11C**
- **SELLS BRED TO 711 HIKARIMARU 4489 OR BMR HIKARI RIC**

• This is a 11 carrier, just like her full flushmate sister which brought \$15,000 for 1/2 interest at the Texas sale last spring. Free of other known disorders. To be picked up Hamilton, Texas and the same guarantee if you do not like her when you see her. I will refund money. Her sire was Red Galaxy which was Grand Champion overall bull at the Houston Stockshow. Her dam has been Grand Champion (overall) everywhere we have showed her. Grand Champion cow at Houston, and Louisville. Grand Champion heifer at Denver and Houston again. Her dam is out of the 6124F female which was brought over from Japan. She is truly one of a kind and a limited amount of her genetics is available.



## L7 MS SYB 007C

Consigned by: Lucky 7 Cattle Co Hamilton, TX  
 02/13/2015 FB21662 Fullblood Cow Tattoo: 007C

KALANGA RED STAR.....	HEART BRAND RED STAR
<b>VBV ROA RED GALAXY</b>	KALANGA HIKAHOMARE VW36
UKB MS SHIGEMARU 803 .....	SHIGEMARU
	JVP MS HOMARE HIKARI
WSI UMEMARU .....	HIKARI
<b>L7 504A</b>	KADEMAMARU F11F
JVP KUNIASO J 6124F .....	JUDO
	JVP KUNISAKAE 124

SCD: VA Tenderness: 5

- Black
- BW: 76 WW: 465 YW: 822
- SELLER TO RETAIN 1/3 OF SEMEN RIGHTS
- Here is a bull that has stood out since birth amongst his contemporaries. You can see why as he is super thick made, deep bodied and has tremendous amounts of bone underneath him. Sired by 2+K Najiro 42H, and out of a great female originating from the Savery Creek program, this yearling bull has the design and rugged build that will add frame, structural soundness, and longevity to your herd without sacrificing carcass quality. Don't miss this high performing individual as you don't come across this high caliber of an animal very often.



Lot  
16

## GAF NAUTILUS 50D

Consigned by: Golden Age Farm Lexington, KY

09/26/2016 FB28912 Fullblood Bull Tattoo: GAF 50D

WORLD K'S BEJIROU .....	WORLD K'S HARUKI 2
2+K NAJIRO 42H .....	WORLD K'S OKUTANI
2+K NAOKO 05.....	CHR HIRASHIGE 081L
	SUZUTAKA 3
2+K TANCHOU .....	CHR TAK 122M
2+K KIBOUKO 214Z .....	CHR MS TAK 109M
2+K KIBOU.....	KIRU BIRU
	2+K ASAKO 08

HERD BULL  
Prospect  
See him in Denver

SCD: VA TENDERNESS: 7

- BLACK
- BW: 61 WW: 399 YW: 633
- SELLS OPEN; READY TO BREED OR FLUSH
- Lot 17 is sired by BR Shigeshigetani 30T, the bull Jerry Reeves of Bar R Cattle Co. has stated is the most balanced bull produced by Bar R in the past 25 years; ranked #1 for rib eye area, #1 for carcass weight, #2 for back fat, and #8 for marbling in the 2014 National Wagyu Sire Summary with 26 progeny; a large framed Tajima bull who's progeny show excellent carcass traits along with outstanding growth. The dam is 1/4 Itozuru Doi, 1/4 Michifuku, 1/8th Itoshigenami, and 1/8th Fukutsuru-068. So this pedigree is packed with top carcass genetics. One of the largest of her contemporary group at weaning and yearling. Tested free of the known genetic defects. Tested free of BVD. Guaranteed open, guaranteed virgin. Cosmetic surgical dehorned. To be picked up at seller's ranch north of Victoria, Texas. If not happy with the purchase after viewing the animal seller will refund the entire purchase price.



Lot  
17

## 711 SHIGEMICHIZURU 170D

Consigned by: Rocking 711 Ranch Sugarland, TX

09/09/2016 FB27863 Fullblood Cow Tattoo: 170D

WORLD K'S SHIGESHIGETANI.....	WORLD K'S HARUKI 2
BAR R SHIGESHIGETANI 30T .....	WORLD K'S SUZUTANI
BAR R 68P.....	BAR R MICHISURU 2 K
	MISS BAR R 18H
CHR MS ITOZURU DOI 364 .....	ITOZURU DOI
ESF KOBE 29-254 .....	CF504
ESF MICHIFUKU 614-029 .....	WORLD K'S MICHIFUKU
	BR MS FUKUTSURU 0614



• **BLACK**  
 • Lot 18 is an exciting herd sire prospect with a pedigree blended for an optimal balance of maternal and carcass potential along with exceptional performance. The dam of Katana is Eve, a full flush sister to Genesis. At the time Eve was born she had 5 maternal brothers ranking in the top 20 for marbling in the US, and is a pairing of the elite JVP Kikushige 5298 cow with breed leading marbling offspring and the Westholme 002 bull who excels in growth rate, rib eye size and superior maternal performance. We believe Eve is one of the premier growth rate Wagyu in the breed. Katana's sire, 005 Shigefuku 13M, is an exceptional individual with great balance who produces both very fine carcass cattle and very good daughters. 13M has remarkable longevity, is now 15 ½ years old. Katana is a maternal brother to Itoshigetaka.

Lot  
**18**

## RMW KATANA 2E

Consigned by: Rocky Mountain Wagyu Rexburg, ID  
 03/11/2017 FB28181 Fullblood Bull Tattoo: RMW 2E

SHIGEFUKU J1822.....	DAI 20 HIRASHIGE 287
<b>005 SHIGEFUKU 13M</b>	MORIKITA J141042
WESTHOLME ITOYASUDOI 13G.....	KITATERUYASUDOI J2810
	KITATEMAKO J14138
ITOMORITAKA J2703 .....	ITOHIRASHIGE
<b>EVE</b>	DAI 6 OEFUJII J565554-KURO KOH
JVP KIKU SHIGE 5298E.....	JVP KIKUYASU-400
	JVP KIKUHANA 298

**HERD BULL  
 Prospect**  
 See him in Denver



SCD: VA TENDERNESS: 7

• **BLACK**  
 • **SELLS OPEN; READY TO BREED OR FLUSH**  
 • Wow! Lot 19 is a direct daughter of Bar R 42B, a CL16 free daughter of the great Bar R 46U who is known for her very high marbling line of genetics. To add even more carcass merit to this pedigree, her direct sire is Bar R-MCC Shigenami 82A. This bull not only has impressive phenotype, he also carries the bloodlines to create superb carcass genetics. His phenotype carries into his daughter featured here in Lot 15 as she too is very well balanced, straight topped and has a large square hip. The maternal line found here is very sought after as the dam, Bar R 42B, was a top seller at the Bar R production sale in 2016 for \$20,000. This donor prospect has the look and most importantly has the pedigree that makes her a very intriguing package you won't want to miss.

Lot  
**19**

## BAR V SHIGENAMI 52D

Consigned by: Bar V Wagyu Abilene, KS  
 09/29/2016 FB25534 Fullblood Cow Tattoo: 52D

BAR R ITOSHIGENAMI 49U.....	ITOSHIGENAMI
<b>BAR R-MCC SHIGENAMI 82A</b>	BR MS YASUFUKU 0643
MCC MS ITOMICHI 803F.....	BR ITOMICHI 0602
	BR MS MICHIFUKU 9650
BAR R 58Y .....	BAR R SHIGESHIGETANI 30T
<b>BAR R 42B</b>	BAR R 55T
BAR R 46U.....	BAR R YASAFUKU 42K
	BAR R MISS 32M

• **BLACK**

• **P.E. AND SAFE TO CHR ITOZURU DOI 2408**

• The sire of this female was bred by the great Tekeda program, a breeding program known to have imported some of the best genetics from Japan and royal matings. He is by the great Itozuru Doi; a fabulous composite bull. Itozuru Doi is has claimed fame for increasing both size and milking ability in his progeny. His daughters are excellent mothers and become the best cows in the herds they are in. Itozuru Doi is also known as the best marbling bull of the Fujiyoshi bloodlines. Lot 20 is just starting her career and will be in production very soon. She has the size and length of body to stand out and with the genetics she carries, you know she will be an excellent producer. Her calf will be double bred for growth, marbling and milk; double bred for greatness.



Lot  
**20**

**PRW MS. DOI 128**

Consigned by: *Pacific Rogue Wagyu* *Wedderburn, OR*  
**06/30/2014** **FB21562** **Fullblood Cow** **Tattoo: PINK 128**

ITOZURU DOI.....	ITOKITATSURU
<b>CHR ITOZURU DOI 2408</b>	YASUHIME
CF 503.....	ITOSHIGENAMI
	HIKOKURA 1/10
CHR MUSASHI 222S .....	MJB MUSASHI 03K
<b>KGW YOKO 09046</b>	CHR MS MICHIFUKU 030H
KGW 06022.....	CHR TAKAZAKURA 095L
	KGW 99011

• **RED**

• **SELLS OPEN; READY TO BREED OR FLUSH**

• Sire Red Galaxy is Grand Champion bull overall at Houston Livestock Show. Dam L7 Money Maker 0017 was Reserve Grand Champion at Houston Livestock show. Ms Galaxy is the best red heifer we have ever offered for sale. We have topped the sale in Missouri for two years and the Texas sale for 2 years. Three of those were reds with the high last year of \$15,000 for 1/2 interest in Texas. We are selling full interest in a full flush sister to that heifer in our next lot. Ms Galaxy was bred for her first calf to a calving ease black bull resulting a red/black fullblood bull calf. We are keeping the calf and only selling the cow. She can be picked in Hamilton and if for any reason when you pick her up you do not like her you will be refunded. She is open and ready to flush. (never flushed before). If you are looking to dominate at the major shows Lot 21 is who you need. If you are just looking for the best to start your foundation herd, take a close look here



Lot  
**21**

**L7 MS GALAXY 3079B**

Consigned by: *Lucky 7 Cattle Co* *Hamilton, TX*  
**09/04/2014** **FB26595** **Fullblood Cow** **Tattoo: 3079B**

KALANGA RED STAR.....	HEART BRAND RED STAR
<b>VBV ROA RED GALAXY</b>	KALANGA HIKAHOMARE VW36
UKB MS SHIGEMARU 803.....	SHIGEMARU
	JVP MS HOMARE HIKARI
WSI UMEMARU.....	HIKARI
<b>L7 MONEY MAKER 001Z</b>	KAEDEMARU
COATES TAIYO.....	HB BIG AL 502
	TWA MUTSUNAMI



*Sire of Lot 22*

SCD: AA TENDERNESS: 6

• 93.36% BLACK - 6.25% RED

• HOMOZYGOUS POLLED

• SELLER TO RETAIN 25% OF SEMEN RIGHTS

• A full brother to the 2017 National Western Grand Champion Purebred Bull. Here is great offering from the Fujiko line, coupled with the genetics of the Bar R Cattle Company. Lot 22 is a twenty-three month old Homozygous Polled Bull, a rarity in the Wagyu breed. He is the son of Bar R Cattle Company's Bar R 110S. Heterozygous sons of this infamous bull sold at the Bar R Cattle Company production sale for \$14,000 each. In addition to his Homozygous polled status, Lot 22 has an established DNA number and SNP profile. He is free of all recessive genes. His mother is a double bred cow from the Fujiko line. A daughter of Okutani and Haruki II was a \$50,000 embryo and the first fullblood female born in the U.S. Both sides of this pedigree spell marbling, growth and milk. Also, they spell polled- the icing on the cake. Lot 22 sells as a virgin bull and has passed a complete breeding evaluation, tric and motility test.

Lot  
**22**

## BSW 9 OKURUSON

Consigned by: Rockin 2 Ranch Baker City, OR

02/15/2015 PB25607 Purebred Bull Tattoo: BSW 9

BAR R 7P .....	BAR R TAKASURU 1 K
<b>BAR R 10S</b> .....	MISS BAR R 22G
SUZIWONG.....	ITOMORITAKA J2703
	BR MS KIKUHANA 7981
MR JLK E190L .....	OKURIMONO
<b>MISS FPI 28</b> .....	MISS FPI 590E
MISS FPI H294M.....	OKURIMONO
	MISS FPI E894H

**HERD BULL  
Prospect**  
*See him in Denver*



*Lot 23*

• BLACK

• SELLS OPEN; READY TO BREED OR FLUSH

• This female is made the way any cattleman would want to see. She's deep all the way through, has a strong top, big bone and is in good flesh. Her sire is by the great World K's Bejiro who has made a name for himself for offering growth potential and added body into his calves. Lot 23 looks a lot like her paternal grandsire who also offers plenty of bone and mass. Her sire also stems back to the great Suzutaka cow and on the bottom side she aims to please as she carries the influence of TF Kikuhana. This female is now at the point to start raising her own greatness and she sells open and ready to breed. With this type of performance and phenotype, it'll be easy to add that extra punch of carcass genetics without taking away from growth and kind.

Lot  
**23**

## PRW MS KIKU 2+K 198 BLACK

Consigned by: Pacific Rogue Wagyu Wedderburn, OR

09/24/2015 FB25875 Fullblood Cow Tattoo: 198 BLACK

WORLD K'S BEJIROU .....	WORLD K'S HARUKI 2
<b>2+K NAJIRO 43H</b> .....	WORLD K'S OKUTANI
2+K NAOKO 05.....	CHR HIRASHIGE 081L
	SUZUTAKA 3
KGW KIKUTANI .....	TF KIKUHANA
<b>KGW MIKAYA 11070</b> .....	MORIYAMA
KGW YUZUKI 08032.....	KGW KIKUTANI
	KGW 01013



SCD: AA TENDERNESS: 8

- BLACK
- SELLING ONE FLUSH TO THE BUYER'S CHOICE OF SIRE
- GUARANTEED 4 GRADE 1 EMBRYOS - CONVENTIONAL FLUSH

• Here we have the flushmate to the \$17,500 high selling bull at the Primetime International sale, MFC Michiyoshi 522C. This female is a daughter of the SCD AA - Tenderness 8, MFC Ms Itoshigefuji 2-9 who recently sold in the Muddy Flats dispersion sale for \$24,000. Her full sibling, MFC Ms Michiyoshi 519C, also sold in the Muddy Flats sale for \$11,500. Lot 24's dam brings to the table a cocktail of some of the best bloodlines the breed has to offer. Her direct sire, Michiyoshi, who is now deceased, has incredible value as he is sired by World K's Sanjirou and in the Exon 5, tested BC; a gene test for the potential for marbling in Wagyu meat while at the same time, testing AA for SCD. In short, this means his progeny's meat will be more tender, plus the fat will melt at a lower temperature than all other Wagyu bulls progeny. He is the only bull in the US that has tested for these genes with these results. His semen is limited and highly sought after and to find such an amazing daughter like this one is hard to come by. Unlike her full sibling, 519C, Lot 24 is open and ready to flush right away. Don't miss this opportunity!



Lot  
24

## FLUSH OF BAR V 628D TO THE BUYER'S CHOICE

Consigned by: *Wagyu Sekai Canada*  
03/28/2016 FB24447 Fullblood Cow Tattoo: 628D

WORLD K'S SANJIROU .....	WORLD K'S MICHIFUKU
<b>MICHIYOSHI</b>	WORLD K'S SUZUTANI
CHR MS FUKUTSURU 107L .....	JVP FUKUTSURU-068
	CHR MS TAKAZAKURA 044J
ITOSHIGEFUJI .....	ITOFUJI 483
<b>MFC MS ITOSHIGEFUJI 2-9</b>	DAI 30 NOBORU J920752
MFC MS SANJIROU 7-2.....	WORLD K'S SANJIROU
	CHR MS HIRASHIGE 055J

Lot  
25

## CHR MS SHIGESHIGETANI 763D ET

Consigned by: *Morace Cattle Co Humble, TX*  
08/23/2016 FB28738 Fullblood Cow Tattoo: CHR 763D

WORLD K'S SHIGESHIGETANI .....	WORLD K'S HARUKI 2
<b>CHR SHIGESHIGETANI 5</b>	WORLD K'S SUZUTANI
CHR MS SANJIROU 185R.....	WORLD K'S SANJIROU
	CHR MS KIKUMICHI 028
WORLD K'S MICHIFUKU .....	MONJIRO 11550
<b>CHR MS MICHIFUKU 433</b>	MICHIKO 655635
CHR MS TAK 102L .....	WORLD K'S TAKAZAKURA
	CHR MS KITAGUNI 037H

- BLACK
- SELLS OPEN; READY TO BREED OR FLUSH

• This beautiful girl is also sired by the one and only CHR Shigeshigetani 5, long time herd bull at Crescent Harbor, and #4 ranked marbling sire all time in the 2014 National Wagyu sire summary. With Michifuku, Takazakara and Kitaguni Jr as her maternal sires, this sparkling gem is sure to stand out in any herd when it comes to marbling. She is also a Chisahime 662 direct maternal line female with Chisahime cow family mitochondrial DNA coursing through her veins! The Chisahime cow is one of the great import cows of the breed, a direct daughter of Yasukane, one of the greatest marbling sons of the original Yasutani Doi, who also sired the original Yasufuku. No expense spared second generation marbling stacked on top of classic marbling and fineness genetics here!



SCD: VA

• 50.00% BLACK - 50.00% RED

• BW: 52 WW: 348 YW: 460

• SELLS OPEN; READY TO BREED OR FLUSH

• Lot 26 is a Red/Black Wagyu heifer. Sired by the Red Wagyu bull IWG Judo 79Z (the foundation sire Judo over Coats Tsuki line-bred Big Al over Dai 8 Marunami). The Black Wagyu dam is 1/4 Shigeshigetani, 1/8th Itozuru Doi, 1/8 Haruki 2, 1/6th Kitateruyasudo J2810 plus more Haruki 2, Michifuku, Fukutsuru-068 and Itomichi 1/2 deeper in the pedigree. Tested free of the known genetic defects. Tested free of BVD. Cosmetic surgical dehorned. To be picked up at seller's ranch north of Victoria, Texas. If not happy with the purchase after viewing the animal seller will refund the entire purchase price.

Lot  
26

## 711 JUDOSHIGERUKI 750D

Consigned by: Rocking 711 Ranch Sugarland, TX

10/12/2016 FB27873 Fullblood Cow Tattoo: 750D

JUDO .....	SHIGETAKARA H40
IWG JUDO 79Z .....	SAKAE RK23331
COATS TSUKI .....	HB BIG AL 502
	TWA MUSUME
TAK SHIGESHIGETANI 5004 .....	WORLD K'S SHIGESHIGETANI
TAK MS KITASHIGE 8004 .....	CHR MS ITOZURU DOI 382
TAK MS KITAMICHI 083 .....	LMR KITAMICHI 101R
	BR MS HARUKI-2 2605



• BLACK

• SELLS BRED - AI'D TO WORLD K'S KITAGUNI JR. ON 07/20/17. - P.E. 2+K NAJIRO 43H

• The sire of this female was bred by the great Tekeda program, a breeding program known to have imported some of the best genetics from Japan and royal matings. He is by the great Itozuru Doi; a fabulous composite bull. Itozuru Doi is has claimed fame for increasing both size and milking ability in his progeny. His daughters are excellent mothers and become the best cows in the herds they are in. Itozuru Doi is also known as the best marbling bull of the Fujiyoshi bloodlines. When you start with a female this good and with the bloodlines so royally stacked, you can just about breed her anyway and know the end result will be exceptional!

Lot  
27

## PRW MS. MOKOTANI DOI

Consigned by: Pacific Rogue Wagyu Wedderburn, OR

08/12/2015 FB25272 Fullblood Cow Tattoo: 194 BLACK

ITOZURU DOI .....	ITOKITATSURU
CHR ITOZURU DOI 2408 .....	YASUHIME
CF 503 .....	ITOSHIGENAMI
	HIKOKURA 1/10
CHR TAKAZAKURA 095L .....	WORLD K'S TAKAZAKURA
KGW TEIKO 04016 .....	CHR MS KIKUSHIGE 018
KGW MOMOKO .....	TF KIKUHANA
	YOSHITANI

Lot  
28

# FLUSH OF OLD STONE VINTAGE 007D TO THE BUYER'S CHOICE

Consigned by: *Hubertus Diers* Germany  
11/13/2016 FB25995 Fullblood Cow Tattoo: OLD-007D

DAI 20 HIRASHIGE 287 .....	KEDAKA 7212
<b>SHIGEFUKU J1822</b>	DAI 13 HIRASHIGE
MORIKITA J141042 .....	HAYANOBU J9627
	KITAFUJI J1342299
WORLD K'S MICHIFUKU .....	MONJIRO 11550
<b>CHR MS MICHIFUKU 433</b>	MICHIKO 655635
CHR MS TAK 102L .....	WORLD K'S TAKAZAKURA
	CHR MS KITAGUNI 037H

SCD: AA EXON 5: BC

- BLACK
- SELLING ONE FLUSH TO THE BUYER'S CHOICE OF SIRE - BUYER RECEIVES 5 GRADE 1 EMBRYOS FROM A CONVENTIONAL FLUSH
- Vintage 007D is an own daughter of the great and original 100% Kedaka bull Shigefuku J1822 FB6538. Her dam is CHR Michifuku 433, one of the great brood cows which Ralph Valdez has developed, with Takazakura and Kitaguni JR following next in the pedigree. Vintage 007D was a year old in November 2016. She is housed at Sunshine Genetics in Wisconsin and looks great. She is free of all recessives and tested AA for SCD and BC for Exon 5 test. Mating sire to be determined between buyer and seller. Donor housed at Sunshine Genetics in Wisconsin.

## FROZEN GENETICS

*semen & embryos*

ALL SELL PER EMBRYO/UNIT TIMES THE NUMBER WITHIN THE PACKAGE - BUYER IS RESPONSIBLE FOR SHIPPING

10 UNITS OF SEMEN - LOCATED ROCKY MOUNTAIN SIRE SERVICES - BENNETT, CO

SCD: AA TENDERNESS: 4

- BLACK
- Exciting opportunity! First ever Genesis semen offered in a sale. Genesis is one of the elite offspring of JVP Kikushige 5298, a JVP Kikuyasu 400 daughter out of JVP 298. JVP Kikushige 5298 was the premier cow at Blue Rock Cattle Company. She was Gerry Pittenger's favorite cow. Up until he turned over operations to his son, Gerry turned down all offers from others to buy this cow. At the time that Genesis and Eve, full siblings sired by Westholme 002 and JVP Kikushige 5298, were created JVP Kikushige 5298 had 5 sons ranked in the top 20 in the US Sire summary for marbling, a record likely to never be exceeded as no other cow has ever had more than two sons in the top 20 for marbling. Along with marbling, JVP Kikushige 5298 transmits extraordinary growth and volume. Those who have seen Genesis and his progeny are well aware of their performance, power and volume. The new great news is that his full blood progeny are producing great carcasses.



Lot 29



GENESIS PROGENY

Lot  
29

## 10 UNITS OF GENESIS

Consigned by: *CMC Livestock* Greeley, CO  
03/22/2013 FB16162 Fullblood Bull Tattoo: 1A

ITOHIRASHIGE .....	ITOKITATSURU
<b>ITOMORITAKA J2703</b>	HIRASHIGEKIYOSHI
DAI 6 OEFUJII J565554-KURO KOH.....	KEDAKAFUJI
	OOE
JVP KIKUYASU-400.....	KIKUYASU DOI 575
<b>JVP KIKU SHIGE 5298E</b>	FUKUYOSHI 703223
JVP KIKUHANA 298 .....	FUKUSHIGE 1729
	KIKUYO 634113

Lot  
30

## 5 UNITS OF MT FUJI

Consigned by: *Ralph & Helene Valdez* Oak Harbor, WA  
01/08/1974 FB104 Fullblood Bull Tattoo: 74-K1647

KIKUMI DOI 5.....	TAJIRI 1.507
<b>KIKUNORI DOI 9285</b>	FUKUYO 31.628
TAMARU 491.064 .....	TAMORI DOI 13
	KUNIMORI 222.015
TAFUJI DOI 179 .....	TAFUKU DOI 2685
<b>SHIZUKO 978524</b>	YOSHIYO 2ND 222.083
SHIZUYO 4TH 707.099 .....	TAMORI DOI 13
	HATSUHANA 124.977

### 5 UNITS OF SEMEN - LOCATED AT HAWKEYE BREEDERS - ADEL, IA

• **BLACK**

• In 1976 there was two black Wagyu bulls imported from Japan; Mazda and Mt Fuji. Mt Fuji originated from the Hyogo Prefecture and is heavy breeding from the Tajima line. Mt Fuji was the beginning of forming the Wagyu herd in the United States as we know it today. Semen on this bull is rare and hard to find. This is an opportunity to incorporate original blood-lines into your program!

Lot  
31

## 3 UNITS OF MAZDA

Consigned by: *Hubertus Diers* Germany  
05/06/1974 FB103 Fullblood Bull Tattoo: 74-T401

YUHOU BH184.....	DAI 33 TOUHOU BH117
<b>HAKUHOU BR92 BH514</b>	UZUKI 3RD BH707
SUGI 1ST B898560.....	DAI 33 TOUHOU BH117
	SUGIHANA 7TH B466500
YUTAKA-ICHI BH253.....	DAI 33 TOUHOU BH117
<b>MASUTANI B1136818</b>	KOEI 1ST B436297
MASUMOYI B891992.....	HANAHIKARI B6044
	MASUO KODANI B687325

### 3 UNITS OF SEMEN - LOCATED AT HAWKEYE BREEDERS - ADEL, IA

• **BLACK**

• The first Wagyu exported from Japan to the United States was in 1976 with the importation of two Full blood Black Bulls and two Full blood Red Bulls. The two Black Bulls were Mazda and Mt. Fuji. Mazda originated from the Tottori Prefecture and Mt. Fuji originated from Hyogo Prefecture. Original genetics at their finest is here in Lot 31!



### 4 UNITS OF SEMEN - LOCATED AT ELGIN BREEDING SERVICE - ELGIN, TX

• **RED**

• **F11C**

• Judo is one of the two Red Wagyu bulls imported from Japan in 1976. He is frequently cited as a carcass improver and in several papers authored by Washington State they made him the top red Wagyu bull. Judo puts his own look on the calves he sires and has been a stalwart bull for red Wagyu breeders for years. If you've always wanted to own these genetics but couldn't find them, this is your opportunity.

Lot  
32

## 4 UNITS OF JUDO

Consigned by: *Legendary Akaushi Genetics* Katy, TX  
07/20/1974 FB102 Fullblood Bull Tattoo: 1223

SHIGETAMA H11 .....	SHIGEYUKI F561
<b>SHIGETAKARA H40</b>	RAKU F3522
TAKARA 3RD RK22765 .....	TAKANAMI F160
	TAKARA RK4905
MARUZONO F252.....	TAMAZONO FB66
<b>SAKAE RK23331</b>	HANAMAUR 2ND FB37
KAME RK4370.....	MARUFUJI RK571
	TSURUMI RK743



*sire of Lot 33*

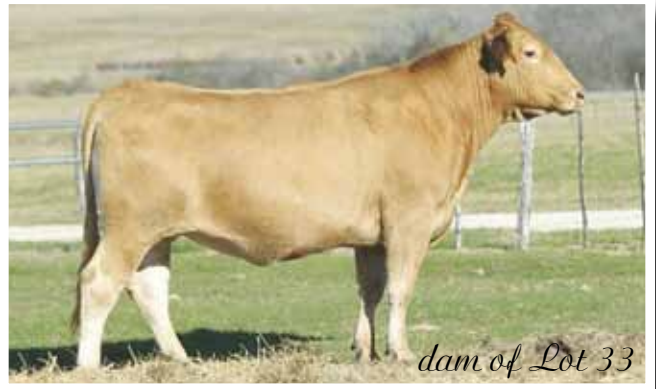

*dam of Lot 33*

Lot  
**33**

## WSI UMEMARU X WSI KAEDEMARU 2

Consigned by: *Legendary Akaushi Genetics* Katy, TX  
Sire: **FB9979 F11P** Dam: **FB11873 SCD: VA**

HIKARI .....	DAI 10 MITSUMARU
<b>WSI UMEMARU</b>	KAZUTOMO 92958
KAEDEMARU .....	DAI 10 MITSUMARU
	DAI-SAN NAMIAKI NI
TAMAMARU .....	DAI GO TAMANAMI 96
<b>WSI KAEDEMARU 2</b>	DAI 8 MARUNAMI J19461
KAEDEMARU .....	DAI 10 MITSUMARU
	DAI-SAN NAMIAKI NI

**4 EMBRYOS - LOCATED AT ELGIN BREEDING SERVICE - ELGIN, TX**

• **RED**

• This is the breeding that produced the Grand Champion Red Wagyu Bull at the Houston Livestock in 2017. A Kaedemaru line bred breeding that packs on size, muscle and conformation. Having genetics like this in your herd will generate value for years to come. Umemaru is a transformative bull, he consistently adds substance to his calves and Kaedemaru #2 has yet to produce a substandard calf...breeding these two animals together has produced some stellar calves, we've kept 3 of the girls and 1 of the boy's for our private herd.

**5 UNITS OF SEMEN - LOCATED AT ELGIN BREEDING SERVICE - ELGIN, TX**

• **RED**

• One of the original bulls who puts on height length and weight to his offspring. His mother is the Governor award winning cow Dai -8 Marunami. Tamamaru placed in a virtual tie in a recent carcass evaluation study with Big Al, proving he had been underused for the purpose of carcass development. Most herds have a place for Tamamaru, whether its used with a Shigemaru, Hikari or Big Al based cows, Tam breeds well with all of the original imports.



*Lot 34*

Lot  
**34**

## 5 UNITS OF TAMAMARU

Consigned by: *Legendary Akaushi Genetics* Katy, TX  
**07/13/1993 FB2125 Fullblood Bull Tattoo: 212459**

TAMANAMI 70 .....	JAPANESE BULL (RED)
<b>DAI GO TAMANAMI 96</b>	JAPANESE COW (RED)
FUJIMITSU 2030 .....	JAPANESE BULL (RED)
	JAPANESE COW (RED)
DAI 3 MITSUMARU 30 .....	MITSUTAKE
<b>DAI 8 MARUNAMI J19461</b>	FUKUMARU 933
DAI 7 MARUNAMI J14289 .....	DAI 10 SHIGEKAWA 65
	MARUNAMI



sire of Lot 35



dam of Lot 35



## TAMAMARU X HEARTBRAND S3036R

Consigned by: *Legendary Akaushi Genetics* Katy, TX

Sire: **FB2125** Dam: **FB27540 F11P**

DAI GO TAMANAMI 96.....	TAMANAMI 70
<b>TAMAMARU</b>	FUJIMITSU 2030
DAI 8 MARUNAMI J19461.....	DAI 3 MITSUMARU 30
	DAI 7 MARUNAMI J14289
SHIGEMARU .....	DAI 2 SHIGENAMI
<b>HEARTBRAND S3036R</b>	DAI YON AKIBARE 3357
AKIKO .....	NAMIMARU
	MITSUOKO B 9639

**4 EMBRYOS - LOCATED AT ELGIN BREEDING SERVICE - ELGIN, TX**

• **RED**

• This is a classic Tamamaru over a Shigemaru sired cow that is designed to blend carcass production and carcass quality together. 3036's mother is the original import Akiko a cow very well known for improving carcasses. She is a blend of the Mitsutake and Dai 2 Shigenami lines which makes her one of the most diverse cows of all of the original imports. 3036 is a very fertile cow and has a stellar history as a production cow at the ranch. This is your opportunity to pick up 1<sup>st</sup> generation Shigemaru, Akiko and Tamamaru genetics wound together in a very nice package.



sire of Lot 36



dam of Lot 36



## BAR R 52Y X BAR R 5U

Consigned by: *Bar V Wagyu* Abilene, KS

Sire: **PB13914** Dam: **PB10038**

BAR R SHIGESHIGETANI 30T.....	WORLD K'S SHIGESHIGETANI
<b>BAR R 52Y</b>	BAR R 68P
BAR R 16T.....	BAR R 72P
	MISS BAR R 52L
BAR R 10S .....	BAR R 7P
<b>BAR R 5U</b>	SUZIWONG
BAR R 13P.....	BAR R TAKASURU 1 K
	BAR R 29L

**3 EU QUALIFIED EMBRYOS COLLECTED THROUGH CONVENTIONAL COLLECTION - LOCATED AT BLUESTEM EMBRYO TRANSFER CENTER - CARLTON, KS**

• **SIRE: 92.29% BLACK - 3.91% RED** DAM: **91.89% BLACK - 5.86% RED**

• **POLLED**

• This polled opportunity is bought to us by the highest selling polled cow to date, Bar R 5U, who sold for \$34,000 in the 2016 Bar R production sale. Her pedigree alone is a cocktail of only top shelf and when we blend her with the sire featured in this mating, Bar R 52Y, we have a royal polled result. Yes thats right, if you are interested in dominating this polled Wagyu market, this is the mating for you. Lot 36 combines the best of the best and the foundation genetics that has put the Bar R polled program on the map.



*sire of Lot 37*



*dam of Lot 37*

**Lot  
37**

## JVP KIKUYASU-400 X BAR R 57T

Consigned by: Bar V Wagyu Abilene, KS

Sire: FB2100 SCD: AA Tenderness: 5 Dam: FB7720

KIKUYASU DOI 575.....	KIKUNORI DOI 9285
<b>JVP KIKUYASU-400</b>	MURAYOSHI 74233
FUKUYOSHI 703223.....	KIKUTERU DOI
	FUKUUCHIYOSHI 509700
WORLD K'S SANJIROU .....	WORLD K'S MICHIFUKU
<b>BAR R 57T</b>	WORLD K'S SUZUTANI
WORLD K'S NAKAGISHI 5.....	KENRYU 1905
	NAGAYOSHI 472016

### 4 EMBRYOS COLLECTED THROUGH IVF - LOCATED AT BLUESTEM EMBRYO TRANSFER CENTER - CARLTON, KS

• **BLACK**

• The female in this mating was one of the high sellers for \$15,000 at the 2016 Bar R production sale. The dam of 57T was the last importations by World K. With only four offspring registered from Nakagishi 5, it is safe to say that the bloodlines featured in this mating are a very rare opportunity. Bar R 57T is only one of two daughters of the great Nakagishi 5 alive today. With JVP Kikyasa 400 as the featured sire here, there's even more power in the blood. His semen is very sought after and hard to come by. When it is sold in public auction, it sells for over \$500 a unit. Take advantage of this opportunity as these genetics are not often available!

### 3 EMBRYOS COLLECTED THROUGH IVF - LOCATED AT BLUESTEM EMBRYO TRANSFER CENTER - CARLTON, KS

• **BLACK**

• If you are looking for a sire to make exceptional females, Kenhanafuji is the bull as he has been known to sire some of the best Fullblood females in the breed as well as sire progeny with superb marbling. His genetics are older and are becoming harder and harder to find. On the bottom side of this pedigree we have the famous Bar R 57T cow. This female was one of the high sellers at \$15,000 at the 2016 Bar R production sale. The dam of 57T was the last importations by World K. With only four offspring registered from Nakagishi 5, it is safe to say that the bloodlines featured in this mating are a very rare opportunity. Bar R 57T is only one of two daughters of the great Nakagishi 5 alive today.



*dam of Lot 38*

**Lot  
38**

## KENHANAFUJI X BAR R 57T

Consigned by: Bar V Wagyu Abilene, KS

Sire: FB2461 SCD:VV Dam: FB7720

ITOHANA.....	DAI 7 ITOZAKURA
<b>KENHANAFUJI</b>	YOSHIFUKUHANA
HANA FUJI 472029.....	KENSEI 108
	HANAYUU 158303
WORLD K'S SANJIROU .....	WORLD K'S MICHIFUKU
<b>BAR R 57T</b>	WORLD K'S SUZUTANI
WORLD K'S NAKAGISHI 5.....	KENRYU 1905
	NAGAYOSHI 472016



Lot  
**39**

## JVP KIKUYASU-400 X GAF MS HARUKI SUZATANI C9

Consigned by: Golden Age Farm Lexington, KY

Sire: FB2100 SCD: AA Tenderness: 5 Dam: FB21611 SCD: VA Tenderness: 3

KIKUYASU DOI 575.....	KIKUNORI DOI 9285
<b>JVP KIKUYASU-400</b>	MURAYOSHI 74233
FUKUYOSHI 703223.....	KIKUTERU DOI
	FUKUUCHIYOSHI 509700
WORLD K'S HARUKI 2 .....	MONJIRO 11550
<b>GAF MS HARUKI SUZATANI C9</b>	SAKURA 2 741638
MS CHR SUZUTANI 252T.....	WORLD K'S MICHIFUKU
	SUZUTAKA 2

**6 EMBRYOS - LOCATED AT MULTIGEN REPRODUCTION SOLUTIONS - STANFORD, KY**

• **BLACK**

• GAF Ms Haruki Suzatani C9 is a female that we bred, out of our now deceased CHR Ms Suzatani 252T cow and by World K's Haruki II. C9 was named Reserve Champion Black Wagyu Female at the 2016 NAILE, is a full sibling to the high selling black Wagyu bull in the 2016 Passion for Prime sale as well as the \$7,500 bred female that was one of the sale highlights of the 2017 Passion for Prime sale. The sire of the embryos, JVP Kikayasu – 400 speaks for himself. Here is an excellent opportunity to acquire upstream genetics, stemming from sire and dam lines that are elite within the breed today.



Lot  
**40**

## BAR R SHIGESHIGETANI 30T X LMR MS HIRASHIGE Z278 1435Y

Consigned by: Bar V Wagyu Abilene, KS

Sire: FB8177 Dam: FB13479 SCD: VA Tenderness: 9

WORLD K'S SHIGESHIGETANI.....	WORLD K'S HARUKI 2
<b>BAR R SHIGESHIGETANI 30T</b>	WORLD K'S SUZUTANI
BAR R 68P.....	BAR R MICHISURU 2 K
	MISS BAR R 18H
WESTHOLME HIRASHIGETAYASU Z278 .....	HIRASHIGETAYASU J2351
<b>LMR MS HIRASHIGE Z278 1435Y</b>	WESTHOLME OHYURIHIME X106
LMR MS TAK-3612 749T.....	BR TAKAZAKURA 0606 3612
	BR MS ITOMICHI/0602 3655

**3 EMBRYOS - LOCATED AT BLUESTEM EMBRYO TRANSFER CENTER - CARLTON, KS**

• **BLACK**

• Bar R Shigeshigetani 30T is a large framed Tajima bull and his progeny show excellent carcass and growth traits. He is the most balanced carcass and performance trait bull that Bar R Cattle Co. has produced in the past 26 years. He ranks #1 for rib eye area, #1 for carcass weight, #2 for back fat and #8 for marbling in the 2016 Wagyu Sire Summary.





*sire of Lot 41*



*dam of Lot 41*

Lot  
**41**

## LAG SAMSUNG X LAG B1439P

Consigned by: *Legendary Akaushi Genetics* Katy, TX

Sire: **FB25323** SCD: VA Tenderness: 4 Dam: **FB25315** SCD: VA Tenderness: 3

SHIGEMARU .....	DAI 2 SHIGENAMI
<b>LAG SAMSUNG</b>	DAI YON AKIBARE 3357
HB HARUKO .....	DAI 3 MITSUMARU 30
	DAI 7(HICHI) KIKUHIME
HB BIG AL 502 .....	DAI 10 MITSUMARU
<b>LAG B1439P</b>	AKIKO
DAI 8 MARUNAMI J19461.....	DAI 3 MITSUMARU 30
	DAI 7 MARUNAMI J14289

**4 EMBRYOS - LOCATED AT ELGIN BREEDING SERVICE - ELGIN, TX**

• **RED**

• A fundamentally unique breeding, 1439 is Big Al by the original import Dai 8 Marunami and Samsung's breeding is Shigemaru by Haruko. 4 original imports in one package. This breeding should produce a cow that's as close to the Japanese original as can possibly be bred. Samsung produced over a 100 high quality carcasses in a recent carcass evaluation study we did and our semen customers have been excited about the calves he's sired. 1439 is the female version of the bull HeartBrand Red Emperor, historically her calves have been easy keepers.

**5 UNITS OF SEMEN - LOCATED AT ELGIN BREEDING SERVICE - ELGIN, TX**

SCD: VA TENDERNESS: 3

• **RED**

• Honjo is one of the most phenotypically impressive Akaushi bulls ever born due to his combination of flawless design, total muscularity and thickness, and maternal lineage. Genetically, he is the last living male descendant from the Legendary cow, Kaedemaru. Honjo's maternal granddam is the Japanese import Namiaki NI, that came to America in the mid 90's. Kaedemaru was her first natural born calf born in the US and is still alive today at 22 years of age. Kaedemaru created a genetic giant when mated to Red Emperor with Honjo.



*Eric Schmidt*  
*Lot 42*

Lot  
**42**

## 5 UNITS OF LAG MR HONJO MASAMUNE

Consigned by: *Legendary Akaushi Genetics* Katy, TX

01/20/2016 **FB24705** Fullblood Bull **Tattoo: 1099**

HB BIG AL 502 .....	DAI 10 MITSUMARU
<b>HEART BRAND RED EMPEROR</b>	AKIKO
DAI 8 MARUNAMI J19461.....	DAI 3 MITSUMARU 30
	DAI 7 MARUNAMI J14289
DAI 10 MITSUMARU .....	DAI 2 MITSUMARU
<b>KADEMARU</b>	GODAI
DAI-SAN NAMIAMI NI .....	JAPANESE BULL (RED)
	JAPANESE COW (RED)



**4 EMBRYOS - LOCATED AT TRANS OVA - CENTERVILLE TX**

**• RED**

• Here's your chance at some extremely rare Big Al embryos out of a Bald Ridge Henshin cow! Big Al was conceived in Japan, and born in the US. He is a direct son of Dai 10 Mitsumaru, considered the greatest red bull in Japan at the time of the mid 90's export. His semen is getting extremely rare and expensive. Save time and money by getting a couple calves on the ground from this pairing and enjoy all the long term benefits!



**BIG AL 502 X  
CHR MS SHIGEMARU 693D**

Consigned by: Morace Cattle Co

Humble TX

Sire: FB2998 SCD: VA Tenderness: 3

Dam: FB22555 SCD: VA Tenderness: 1

DAI 10 MITSUMARU .....  
HB BIG AL 502  
AKIKO .....

DAI 2 MITSUMARU  
GODAI  
NAMIMARU  
MITSUKO B 9639  
KALANGA KAJIKARI B0125  
KALANGA STARMIKO B218  
KALANGA SHIGEMARU B0579  
HIDDEN VALE OHV45

BALD RIDGE HENSHIN .....  
**CHR MS SHIGEMARU 693D**  
BALD RIDGE HOMARE BLUE .....



**JVP KIKUYASU-400 X LMR MS SANJIROU 4P 2406Z**

Consigned by: Bar V Wagyu Abilene, KS

Sire: FB2100 SCD: AA Tenderness: 5

Dam: FB14550 SCD: AA Tenderness: 10

KIKUYASU DOI 575 .....  
**JVP KIKUYASU-400**  
FUKUYOSHI 703223 .....

KIKUNORI DOI 9285  
MURAYOSHI 74233  
KIKUTERU DOI  
FUKUUCHIYOSHI 509700  
WORLD K'S SANJIROU  
BAR R MISS FUKUTSURU 47K  
BAR R 12P  
BAR R MISS 24H

BAR R SANJIROU 4P .....  
**LMR MS SANJIROU 4P 2406Z**  
LMR MS TAK 12P 825T .....

**3 EMBRYOS COLLECTED THROUGH IVF - LOCATED AT BLUESTEM EMBRYO TRANSFER CENTER - CARLTON, KS**

**• BLACK**

• The sire featured here is highly sought after. His semen is hard to find and when sold, sells for over \$500 per unit. He is a 100% Tajima blood bull and the heaviest Tajima bull imported weighing 1980 lbs. and holds the record for the largest ribeye area. He produces top carcasses and big rib eyed cattle. He has sired some outstanding females. This sire is found in a number of top producing female bloodlines and should not be underestimated as a stud sire, especially in breeders wishing to get frame score into females with Tajima blood. When we add the AA - 10 genetics found in LMR Ms Sanjirou 4P 2406Z, we have created an amazing mating. There will be plenty of growth and most importantly, this \$12,500 valued female adds the much needed boost of carcass merit to make this mating one that any progressive breeder should include into their program.



sire of Lot 45



dam of Lot 45

Lot  
**45**

## JVP KIKUYASU-400 X BAR R 42B

Consigned by: Bar V Wagyu Abilene, KS

Sire: FB2100 SCD: AA Tenderness: 5 Dam: FB18527

KIKUYASU DOI 575.....	KIKUNORI DOI 9285
<b>JVP KIKUYASU-400</b>	MURAYOSHI 74233
FUKUYOSHI 703223.....	KIKUTERU DOI
	FUKUUCHIYOSHI 509700
BAR R 58Y .....	BAR R SHIGESHIGETANI 30T
<b>BAR R 42B</b>	BAR R 55T
BAR R 46U.....	BAR R YASAFUKU 42K
	BAR R MISS 32M

**3 EMBRYOS - LOCATED AT BLUESTEM EMBRYO TRANSFER CENTER - CARLTON, KS**

• **BLACK**

• The dam featured in this mating is a CL16 free daughter of the great Bar R 46U who is known for her very high marbling line of genetics and Bar R 42B herself was a top seller at the Bar R production sale in 2016 for \$20,000. To bring that added punch of performance and growth to the table, JVP Kikuyas-400 is here. His semen is hard to find and when sold, sells for over \$500 per unit. He is a 100% Tajima blood bull and the heaviest Tajima bull imported weighing 1980 lbs. and holds the record for the largest ribeye area. Don't miss this carcass and growth combo to improve your program.



sire of Lot 46



dam of Lot 46

Lot  
**46**

## JVP KIKUYASU-400 X BAR R C28

Consigned by: Bar V Wagyu Abilene, KS

Sire: FB2100 SCD: AA Tenderness: 5 Dam: FB21759

KIKUYASU DOI 575.....	KIKUNORI DOI 9285
<b>JVP KIKUYASU-400</b>	MURAYOSHI 74233
FUKUYOSHI 703223.....	KIKUTERU DOI
	FUKUUCHIYOSHI 509700
BAR R SHIGESHIGETANI 30T .....	WORLD K'S SHIGESHIGETANI
<b>BAR R C28</b>	BAR R 68P
BAR R 36U.....	BAR R ICHIRO 32R
	BAR R YASAFUKU 38R

**3 EMBRYOS - LOCATED AT BLUESTEM EMBRYO TRANSFER CENTER - CARLTON, KS**

• **BLACK**

• Bar R C28 has a high marbling EPD (0.33) and a very high REA EPD (0.75). The reason for this high carcass value goes back to her sire Bar R Shigeshigetani 30T and her maternal grandsires Michifuku and Yasufuku Jr. To bring to the table that added punch of growth we have JVP Kikuyas-400 who is a 100% Tajima blood bull and the heaviest Tajima bull imported weighing 1980 lbs and who sires amazing females.



**10 UNITS OF SEMEN - LOCATED AT HAWKEYE BREEDER - ADEL, IA**

• **RED**

• Lot 47 is a thick easy fleshing bull that has been proven to sire cattle with good growth and good dispositions. Red Emperor has also shown he can sire offspring with excellent marbling. Within the breed his daughters are great mothers raise calves with exceptional weaning weights. His sons are early maturing and impressive.



## 10 UNITS OF RED EMPEROR

Consigned by: Bar V Wagyu Abilene, KS  
 03/22/2000 FB14999 Fullblood Bull Tattoo: 2139

DAI 10 MITSUMARU .....	DAI 2 MITSUMARU
<b>HB BIG AL 502</b>	GODAI
AKIKO .....	NAMIMARU
	MITSUKO B 9639
DAI 3 MITSUMARU 30.....	MITSUTAKE
<b>DAI 8 MARUNAMI J19461</b>	FUKUMARU 933
DAI 7 MARUNAMI J14289.....	DAI 10 SHIGEKAWA 65
	MARUNAMI



**10 UNITS OF SEMEN - LOCATED AT HAWKEYE BREEDER - ADEL, IA**

**SCD: AA TENDERNESS: 3**

• **BLACK**

• A perfectly balanced bull. Lot 48 is out of MFC's favorite herd sires. MFC Itomoritaka 0-41, who's progeny are always the best of the calf crop. Lot 3's MGS is JVP Yasutanisakura 931, who is a carrier of three Recessive Genetic Disorders. Here is your opportunity own a free Grandson of JVP Yasutanisakura 931. Lot 48 brings those valuable genetics to you in a clean package.



## 10 UNITS OF MFC ITOMORITAKA 443B

Consigned by: Bar V Wagyu Abilene, KS  
 05/21/2014 FB17837 Fullblood Bull Tattoo: MFC 443

ITOMORITAKA J2703.....	ITOHIRASHIGE
<b>MFC ITOMORITAKA 0-41</b>	DAI 6 OEFUJII J565554-KURO KOH
CHR MS MICHIFUKU 209S.....	WORLD K'S MICHIFUKU
	CHR MS KITAGUNI 84L
JVP YASUTANISAKURA .....	YASUKANE 1682
<b>MFC MS YASUTANISAKURA 0-35</b>	NAKATANI 1851772
CHR MS MICHIFUKU 209S.....	WORLD K'S MICHIFUKU
	CHR MS KITAGUNI 84L



# RUESHAW X CHR MS AKAI HOSHI 691 D

Consigned by: Morace Cattle Co Humble, TX  
Sire: FB101 Dam: FB23553

RUEMEI H39 .....	RYUEI H20
<b>RUESHAW</b>	HARUMI H376
KIKUTAMA 14285.....	SOCHU H10
	KIKUFUJI RK41627
	TWA KAJIKARI
KALANGA KAJIKARI B0125 .....	KALANGA ALMIKO V2277
<b>CHR MS AKAI HOSHI 691 D</b>	HEART BRAND RED EMPEROR
KALANGA EMPRESS FUYUKO E115.....	KALANGA HIKAYUKO 631

3 EMBRYOS - LOCATED AT TRANS OVA - CENTERVILLE TX

• RED

• These elite red embryos are sired by a \$5000 straw of Rueshaw, the only national champion to ever leave Japan! The dam is one of the only Katsukari bloodline females in North America and is heavy with elite Australia Genetics! No expense spared, top of the line red embryos here!



# WORLD K'S YASUFUKU JR X MFC MS ITOMORITAKA 540C

Consigned by: High Hopes Ranch Bloomer, WI  
Sire: FB5061 CL16C SCD:AA Dam: FB21102 SCD: AA Tenderness: 7

YASUFUKU 930 .....	YASUTANI DOI
<b>WORLD K'S YASUFUKU JR</b>	CHIZURU
KANEKO 5 .....	MONJIRO 11550
	KANEKO 47492
	ITOMORITAKA J2703
MFC ITOMORITAKA 0-41 .....	CHR MS MICHIFUKU 209S
<b>MFC MS ITOMORITAKA 540C</b>	JVP KIKUYASU-400
MFC MS KIKUYASU 0-2.....	MFC MS SANJIROU 7-2

5 EMBRYOS COLLECTED CONVENTIONALLY - LOCATED AT BUCHNER ET SERVICES - NEW AUBURN, WI

• BLACK

• Grade 1 embryos sired by original import bull Yasufuku Jr., he is a bull that has made his mark as one of the top marbling bulls of the breed and it passes on through his progeny with 78% of his offspring having graded 9+ on the Australian scale for marbling. His sire Yasufuku J930 has sired many of the top marbling bulls in Japan. Yasufuku Jr. makes some beautiful daughters who are long, tall and deep with great carcass. The dam of the embryos is a fullblood daughter of MFC Itomoritaka 0-41 who has sired class winners at the National Western Stock Show in Denver. She is a larger framed female who is long in the loin. She is a great combination of Itomoritaka, Michifuku, JVP Kikuuasu 400 and Sanjiro! She is a SCD AA and a tenderness of 7. She is free of all genetic defects. Yasufuku Jr is a CL16 carrier. Some of these original import bulls semen is getting harder to find, don't miss out on your chance to get some embryos sired by one of the best bulls to come over from Japan.



# 8 UNITS OF WORLD K'S SHIGESHIGETANI

Consigned by: Hubertus Diers Germany  
08/30/1994 FB2907 Fullblood Bull Tattoo: 1593

MONJIRO 11550.....	YASUMI DOI
<b>WORLD K'S HARUKI 2</b>	HARUMI 1086409
SAKURA 2 741638.....	KENSHIN 902
	ITOHIME 3 545978
	YASUTANI DOI
TANISHIGE 1526.....	TETSUSHIGE 5 101117
<b>WORLD K'S SUZUTANI</b>	SHIGESHIGENAMI 10632
SUZUNAMI 472255 .....	SUZUKO 289535

10 UNITS OF SEMEN - LOCATED AT HAWKEYE BREEDERS - ADEL, IA

SCD: VA TENDERNESS: 3

• BLACK

• Shigeshigetani has some of the most powerful genetics in the Wagyu breed. He has Yasumi Doi as well as Yasu-tanidoi bloodlines but he carries the Kumanami strain as well. The Kumanami family is known for its extremely potent marbling genes. Shigeshigetani is a half brother to the famous bull Sanjiro. Note: The World K Group reports 3800 F1s were fed 540 days ADG 2.156. 90% graded 9+ on the Australian scale, meaning 3 full grades above USDA highest grade of prime. The remaining 10% graded 7-9 on the Australian scale and this would be prime to prime + on the USDA scale.



**3 EMBRYOS - LOCATED AT BLUESTEM EMBRYO TRANSFER CENTER - CARLTON, KS**

- **BLACK**
- **FEMALE SEXED SEMEN**

• The sire featured here, CHR Shigeshigetani 5, was the highest ranking bull and #4 in marbling in the national sire summary. The semen used to make this mating was female sexed meaning you have a very strong chance of having heifer calves from this embryo package. The dam featured in this mating is a CL16 free daughter of the great Bar R 46U who is known for her very high marbling line of genetics and Bar R 42B herself was a top seller at the Bar R production sale in 2016 for \$20,000. This mating is a for sure if you are looking to make exceptional carcass genetics.

## **CHR SHIGESHIGETANI 5 (FEMALE SEXED SEMEN) X BAR R 42B**



*Consigned by: Bar V Wagyu    Abliene, KS*  
*Sire: FB9861      Dam: FB18527*

WORLD K'S SHIGESHIGETANI.....	WORLD K'S HARUKI 2
<b>CHR SHIGESHIGETANI 5I</b>	WORLD K'S SUZUTANI
CHR MS SANJIROU 185R.....	WORLD K'S SANJIROU
	CHR MS KIKUMICHI 028
BAR R 58Y .....	BAR R SHIGESHIGETANI 30T
<b>BAR R 42B</b>	BAR R 55T
BAR R 46U.....	BAR R YASAFUKU 42K
	BAR R MISS 32M

*Thank You*  
  
*for*  
  
*Attending!*

---

## NOTES

---



**JDA**  
Direct Marketing & Promotion

c/o James Danekas & Associates, Inc.  
P.O. Box 8629  
Woodland, CA 95776

PRESORTED  
FIRST CLASS  
U.S. POSTAGE  
**PAID**  
Tucson, AZ  
Permit No. 271



**Mile  
High**

*Wagyu Experience* 2018



JANUARY 17<sup>TH</sup>, 2018



DENVER, COLORADO