

WagyuSale.com

presents the...

2017 Breeder's Kansas City Wagyu Sale



September 28, 2017 || 7:00 p.m. (CST)

Bulls | Females | Embryos | Semen

WagyuSale.com *presents...*



**Auction will be held during the AWA convention on Thursday night,
- September 28th, 2017 at 7:00pm CST -**

Sale Location:

The Westin Kansas City at Crown Center
Ballroom

1 E Pershing Rd | Kansas City, MO 64108
Phone: (816) 474-4400

<http://www.westincrowncenterkansascity.com/>

Internet bidding:

**Live online bidding available at
CowBuyer.com**



Sale Staff:

Auctioneer, Lynn Lee.....615-869-0029
Sale Manager, Grant Whitmer801-259-9358
Sale Manager, Cole Morace.....281-455-9335
Online Bidding Manager, Will Fiske540-414-4833
Sale payments/disbursing, Margarita Price....281-839-8987

Register to bid live online today!

Cowbuyer Contact:

Will Fiske

Cowbuyer.com Livestock Marketing LLC

Director of Beef Sales

(540) 414-4833

For more information see page 4

Sale Managed By: WagyuSale.com

For the breeders, of the breeders, by the breeders!

WagyuSale.com, LLC would like to *thank* everyone involved with the 2017 Breeder's Kansas City Wagyu Sale! Featuring many world class consignments from the breed's finest programs, this sale is a tremendous opportunity for wagyu breeders around the world to add top shelf genetics to their herds!

Yours for better Wagyu,
Grant Whitmer & Cole Morace

- SALE ORDER -

Bulls - Females - Embryos - Semen

General Information:

• NO LIVE CATTLE AT AUCTION SITE.

- All buyers expected to acquire and negotiate transport of live animals and frozen genetics from the consignors' various ranches or place of storage at their own expense.
- Featuring lots of frozen embryos & semen as well as live lots of heifers, cows and bulls of all ages red wagyu, black wagyu, composite and purebred.
- 7% Total Consignment Fee Charged with 2% of that being donated to American Wagyu Association.
- The 2017 Breeder's Kansas City Wagyu Sale is a select sale and not all submitted lots are admitted into the sale. Final lot decisions are made by a panel of experienced breeders from the AWA membership. Panelists have no personal consignments in sale for breed they are paneling for. Panelists are follows:

Black Wagyu

Josh Yarborough
Ken Tew
Shane Lindsay

Red Wagyu

Dr Aaron Cooper
Ken Tew
Josh Yarborough

Herd & Animal Health

All live animals and frozen lots are boarded/stored by seller's.

Overall satisfaction of health/viability status of live and frozen lots is a matter between buyer and seller.

Terms & Conditions:

Sales are final and must be paid before seller will release animal or frozen lot purchased. Buyer assumes all risk once lot is purchased and all costs from then on are buyer's responsibility. Any export or transportation costs are buyer's responsibility.

Shipment of Purchases:

All shipping and incidental transportation costs from seller's location are buyer's responsibility.

Liability:

Sale attendees and patrons attend sale at their own risk. WagyuRanch.com, LLC., its employees & representatives assume no liability, legal or otherwise, for any accidents, damages, or injuries that may occur.

Sale Selection & Order:

Sale selection and order was determined by tallying individually reported scores from panel of experienced breeders. Many thanks to the following breeders who were willing to step up and take the time to make all the tough decisions!

Black Wagyu: Shane Lindsay, Josh Yarborough, Ken Tew

Red Wagyu: Dr Aaron Cooper, Josh Yarborough, Ken Tew

Sale Bonuses!

Hawkeye Breeders Services is donating an all expenses conventional semen collection for the top two selling bulls of the 2017 Breeder's Kansas City Wagyu Sale! Includes all collection and freezing costs. Does not include transportation costs to and from Hawkeye facility.

Additional Note: All lots are sold as is and it is the buyer's responsibility to insure animals are accurately represented before bidding. WagyuSale.com is not responsible for any accidental or intentional misrepresentation of any seller's consignment. BUYER BEWARE.

The Excitement is building for a sale you don't want to miss.

Register to bid online at...WagyuSale.com

Live Internet Bidding At: www.cowbuyer.com



View/bid online in Real Time

- **Registration is required. Please register at least one (1) hour prior to sale time at www.cowbuyer.com**
- **High Speed Internet is required. Slower speed will not permit you to bid and keep pace in real time.**
- **Terms: Purchasing online constitutes a legal contract and promise for payment of purchases. All purchases must be paid within ten (10) days of sale date and prior to load out or delivery of cattle purchased.**
- **Cowbuyer.com is a service provider and is not responsible for the activity or inactivity of any technology, internet connection at the sale site or connection and technology of the bidders.**
- **For iPad, iPhone or android users be sure to download the COWBUYER App to utilize mobile bidding.**

For questions or more information, contact:

Aaron Ray Tompkins

Phone: 336-363-4639 | Email: atompkin@vt.edu

~Index~



Consignor

Lot

AAA Wagyu	45
Armstrong, Pam, LVT	22,29,37
Cass, Don	53,54A,56,58,63,64,65,66,68,69,71,74
Cloverby Farm.....	5,43
Crescent Harbor Ranch.....	11,12,49,52,54,60,61,62,67
Diers, Hubertus	19,21,42,51,55,77
Drath Family Farm, LLC	1
Frazer, Sam	41
Heskett & Heskett	28,36,40
Landgraf Ranch at Walnut Creek	70
Lott, Davie V.	38,39
Morace, Cole	4
Myers-Cooper Cattle, Aaron Cooper, PH.D.....	17,18
Prime Valley Farms, LLC, Clem & Courtney Kuns	13
Rainey, Matt	2,7,8,10
Rowe Cattle Company.....	15,16,46,47,48
Smith, Rod	30,32
Tally Windham Waygu Ranch	20,73
Ultimate Kobe Beef, LLC.....	57,59,75
Wagyu Florida, Inc.....	25,34,35
WagyuRanch.com	3,9,23,24,26,27,31,
WagyuRanch.com	33,44,50,72,76,78,79
Whitmer Cattle Co.	6
Valdez, Ralph and Helene	14

2017 Breeder's Kansas City Wagyu Sale

Bulls

LOT 01 DFF REESES W-12

*Male • Born 03/13/2016 • FB27189 • Black
• Genetic defect free*



*Drath Family Farm, LLC
Nathan Drath
920-538-0508
natedrathwagyu@gmail.com*

**MONJIRO 11550
WORLD K'S HARUKI 2
SAKURA 2 741638
WORLD K'S SHIGESHIGETANI
TANISHIGE 1526
WORLD K'S SUZUTANI
SUZUNAMI 47255**

**WORLD K'S KITAGUNI JR.
CHR KITAGUNI 07K
CHR MS MICHIFUKU 030H
MFC MS KITAGUNI 7-22
JVP FUKUTSURU-068
CHR MS FUKUTSURU 258R
SUZUTAKA 1**

LOT 02 CF BLACK EMPEROR 8W

*Male • Born 02/20/2014 • FB19553 • Black
• Genetic defect free*



*Matt Rainey, Farm Manager
2794 N. Pacolet Rd.
Landrum, SC 29356
Phone (864) 616 - 6309
mrainey.carolandfarms@gmail.com*

**DAI 10 MITSUMARU
HB BIG AL 502
AKIKO
HEART BRAND RED EMPEROR
DAI 3 MITSUMARU 30
DAI 8 MARUNAMI J19461
DAI 7 MARUNAMI J14289
WORLD K'S MICHIFUKU
WORLD K'S SANJIROU
WORLD K'S SUZUTANI
JC MS SANJIROU 51
KEVINHANIFUJI
JC MS TAKAZAKURA 005
PATTISURA**



Selling full possession and 70% semen interest

UKB MR ITOKITASURU is the ONLY LIVING WESTHOLME 007 LINE BULL

CURRENTLY REGISTERED IN THE AWA!

“Gus” as he is known locally in central Texas has a local following of devoted F1 buyers because his F1’s just “Taste different.” The previous owners said that the big commercial F1 buyers like his calves so much that they used him to cover twice as many cows as their other bulls. If he were not an F11 carrier he would never be for sale! Rare chance for an elite program to be the only breeders in the breed injecting a whole new line of high Tajima Westholme 007 blood into their herd! Bull is currently on cows in central Texas.

LOT 03 UKB MR ITOKITASURU

Male • Born 03/01/2011 • FB13957 • Black

- Moody, TX***
- F11 Carrier***

DAI 2 YASUTSURU 774

KITATSURUKIU DOI

KIKUTSURU 3

ITOKIT ATSURU DOI

ITOHIRASHIGE

ITOSEKIMASU

SEKIMASUOHARU

710561

JVP FUKUTSURU-068

JVP OLIVER

JVP MS YASUCHIYO 35E

UKB MS 907 OLIVER

JVP FUKUTSURU-068

JVP YASUTANI 401D

JVP CHISAMORI 401

WagyuRanch.com
228 Sacajawea Peak Dr
Bozeman MT 59718
801-259-9358
info@wagyranch.com



This impressive Shigefuku x Sanshiga son was the highest growth, outlier calf out of 4 embryo flushmate bull calves and is a maternal brother to Tajimax! Shigefuku is a half brother to Hirashigekatsu, the bull that single handedly changed the wagyu industry in Japan. Sanshiga is one of the great high tajima cows of the breed, a 1500 lb broody prototype mama cow who is changing the breed one flush at a time. Here is a chance to inject the powerful combo of the only 100% pure Kedaka sire out of Japan along with one of the highest powered high tajima cows of the breed in every calf!

LOT 04 RCC SHIGEFUKU 058

*Male • Born 09/16/2014 • FB23854 • Black
• Genetic defect free*

KEDAKA 7212
DAI 20 HIRASHIGE 287
DAI 13 HIRASHIGE
SHIGEFUKU J1822
HAYANOBU J9627
MORIKITA J141042
KITAFUJI J1342299

WORLD K'S SHIGESHGEETANI
373 SHIGHARU
CHR MS HARUKI 027

GAW SANSHIGA
WORLD K'S SANJIROU
CHR MS SANJIROU 309T
MJB MS KITAFUKU 05K

Cole Morace
281-455-9335
cole.morace@gmail.com



CLV Kyodai FB24522 is a 100% black genetics bull with Itomoritaka as his paternal grandsire and Itoshigefuji TF147 as his maternal grandsire. So the top milk EBV bull and the largest foundation bull at 2640lbs are in his genetics. His dam, Itomichitayasu was an emergency slaughter without being finished on grain and the steak pictured is of this grassfed cow. Note the thin exterior fat and the fine marbling. She was about 1400 lbs and Kyodai should throw some fine calves. Kyodai is free of known recessives and AA on SCD by parentage. He is also tested free of Johnes.

LOT 05 CLV KYODAI

Male • Born 04/07/2016 • FB24522 • Black

• Genetic defect free

• See a video of Lot 05 here:

<https://youtu.be/zP9AoOcuHYI>

ITOHIRASHIGE

ITOMORITAKA J2703

DAI 6 OEFUJI J565554-

KURO KOH

LMR RMW ITOMORITAKA

WORLD K'S SANJIROU

LMR MS SANJIROU 767T

WORLD K'S NAKAZAKURA

ITOFUJI

ITOSHIGEFUJI

DAI 30 NOBRU J920752

SCC MS ITOMICHTAYASU

BR MICHIFUKU 1604

MCC MS MICHIFUKU 717F

BR MS HIRASHIGETAYASU 96

Cloverby Farm

Route 5 Box 692

Ava MO 65608

417-683-9878

dancon7777@gmail.com



ESF BAR R SANJIROU 4P 042-147 has been the mainstay herd bull at WagyuRanch.com for many years for several reasons, the least of which is: 1850 lb 70% Tajimas don't grow on trees! His calves are thicker and heavier boned than average and mature into gorgeous well above average animals. His thick, heavy boned F1's marble up above prime even on grass alone. We have retained dozens of his daughters that were just too fancy to let go. Sired by the great 4P out of a Takazakara x Yuriko line cow, this bull has that rare combo of growth and high Tajima marbling all wrapped up into one that breeders and buyers love! He is currently on cows in upstate NY ready to go to work improving his next herd.

LOT 06 ESF BARR SANJIROU 4P 042-147

*Male • Born 03/03/2010 • FB11914 • Black
• F11 Carrier*

**WORLD'KS MICHIFUKU
WORLD K'S SANJIROU
WORLD K'S SAZUTANI
BAR R SANJIROU 4P
JVP FUKUTSURU-068
BAR R MISS FUKUTSURU-068
MISS BAR R 301H

TAKAEI 1412
WORLD K'S TAKAZAKURA
DAI NI SAKURA 7
CHR TAKAZAKURA 042H
JVPKIKUYASU-400
JVP MS KIKUSHIGE 403
JVP YURILO-1 050**

Whitmer Cattle Co.
1324 Brayton Road
Fort Ann NY 12827
Cell: 802-236-5122
Bus: 802-855-2081
gwhitmer@chcrr.org
www.wagyranch.com

2017 Breeder's Kansas City Wagyu Sale

Bulls

LOT 07 CF RUESHAW 26W

Male • Born 01/31/2015 • FB26889 • Red

Genetic Probability Status:

B3FU, CHSFU, CL16FU, F1150%



Matt Rainey, Farm Manager
2794 N. Pacolet Rd.
Landrum, SC 29356
Phone (864) 616 - 6309
mrainey.carolandfarms@gmail.com

RYUEI H20
RUEMEI H39
HARUMI H376
RUESHAW
SOCHU H10
KIKUTAMA 14285
KIKUFUJI RK41627
DAI 10 MITSUMARU
HIKARI
KAZUTOMO 92958
JC MS HIKARI 40
JUDO
JVP MS HOMARE J 30E
JVP 27-HOMARE 128

LOT 08 CF UMEMARU 38W

Male • Born 10/20/2015 • FB25068 • Red

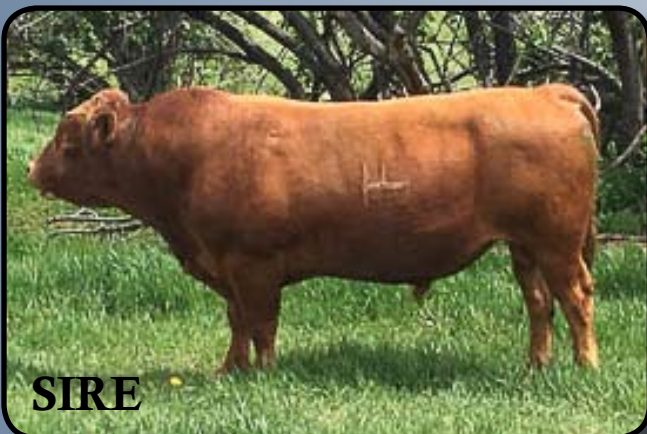

Matt Rainey, Farm Manager
2794 N. Pacolet Rd.
Landrum, SC 29356
Phone (864) 616 - 6309
mrainey.carolandfarms@gmail.com

HIKARI
WSI UMEMARU
KAEDEMARU
IWG UMEMARU 69Z
JUDO
JVP 702 HOMARE-27
JVP 27-HOMARE 128
RUEMEI H39
RUESHAW
KIKUTAMA 14285
JC MS UMEMARU 71
WSI UMEMARU
JC MS UMEMARU 30
JVP KUIASO J 6124F



RARE OPPORTUNITY here to purchase full possession and 70% semen interest in the HIGH SELLING BULL OF THE 2017 TEXAS WAGYU ASSOCIATION SALE that is now CSS QUALIFIED! Will pay for himself over and over again with international semen sales! We sent him straight to Sexing Technologies in Navasota, TX and paid for him to get all the way through stringent required tests and quarantine to make the CSS barn there where he resides now. In order to sell semen or embryos most countries overseas require CSS semen and this bull made it all the way through! His semen quality is so high that it qualifies for sorted sexed semen with ease. Make your own export eligible heifer sexed red embryos without paying \$250 per straw! SOR Big Al hails from the fabled Saranac Oaks program and is the spitting image of his great sire HB Big Al. His maternal grand dam is the great MS Homare J 30E cow that grossed over \$500,000 during her career at UKB. She is a rare JVP Homare daughter which is an outcross cow family to majority of red wagyu herds around the world. Dr Aaron Cooper said about this bull "SOR Big Al's structural design, overall balance and disposition are impressive. He has a rare combination of smoothness and yet power at the same time. His daughters will pay huge dividends for many years to come because of his maternal value." Here is your chance to get in the international semen and embryo game and eventually see him out on your pasture covering your cows!

LOT 09 SOR BIG AL

Male • Born 02/14/2013 • FB16724 • Red
• Sexing Techonologies, Navasota, TX
• Genetic defect free

WagyuRanch.com
228 Sacajawea Peak Dr
Bozeman MT 59718
801-259-9358
info@wagyranch.com

DAI 2 MITSUMARU
DAI 10 MITSUMARU
GODAI
HB BIG AL 502
AKIKO
NAMIMARU
MITSUKO B 9639
DAI 10 MITSUMARU
HIKARI
KAZUTOMO 92958
UKB MS HIKARI HOMARE J30E
JUDO
JVP MS HOMARE J 30E
JVP 27-HOMARE 128

2017 Breeder's Kansas City Wagyu Sale

Bulls

LOT 10 CF UMEMARU 37W

Male • Born 10/20/2015 • FB25067 • Red
• Genetic defect free



SIRE

Matt Rainey, Farm Manager
2794 N. Pacolet Rd.
Landrum, SC 29356
Phone (864) 616 - 6309
mrainey.carolandfarms@gmail.com

HIKARI
WSI UMEMARU
KAEDEMARU
IWG UMEMARU 69Z
JUDO
JVP 702 HOMARE-27
JVP 27-HOMARE 128

RUEMEI H39
RUESHAW
KIKUTAMA 14285
JC MS RUESHAW 71
WSI UMEMARU
JC MS UMEMARU 30
JVP KUNIASO J 6124F

Notes



724C is a once in a lifetime opportunity for the lucky winning bidder to bring home a direct daughter of a World K cow! Mitochondrial DNA is only passed by the mother to her offspring. Bulls cannot pass it to their offspring, and that is one of many reasons why these maternal line World K genetics cows are so highly prized. Sired by the great CHR herd bull 602A, this beautiful heifer will be a prized gem in any herd in the world that will pay for herself over and over again with every flush.

LOT 11 CHR MS TANITSURU 724C

*Female • Born 09/30/2015 • FB23544 • Black
• Genetic defect free*

MONJIRO 11550

WORLD K'S HARUKI 2

SAKURA 2 741638

CHR HARUKI 602A

JVP FUKUTSURU-068

CHR MS FUKUTSURU 440

CHR MS HIRASHIGE 055J

MONJIRO 115550

WORLD K'S MICHIFUKU

MICHIKO 655635

WKS CHR MS TANITSURU 621A

KANETSURU

WORLD K'S TANISURU

WORLD K'S KAENETANI

Crescent Harbor Ranch
Grant Whitmer-
801-259-9358



Now here is a rare opportunity to acquire rare mishima genetics ready to breed or flush! Mishima are the least diluted of all Japanese native cattle also referred to as "wagyu." They never had any continental blood mixed liked all other wagyu did... Isolated on a small island, they are highly protected as a national treasure and only 1 bull has ever been exported: TF152 Kamui. 718C is a beautiful, two year old, never been bred or flushed, super calm 25% mishima, 75% black wagyu heifer with many of the great wagyu sires' blood also coursing through her veins. Breed her back to TF152 Kamui and get 62.5% Mishimas in your backyard! For the most discerning Japanese cattle enthusiast.

LOT 12 CHR MS HARUKI 718 C (HYBRID ALBERTA)

Female • Born 09/09/2015 • PC23398 • Black

MONJIRO 11550
WORLD K'S HARUKI 2
SAKURA 2 741638
CHR HARUKI 602A
JVP FUKUTSURU-068
CHR MS FUKUTSURU 440
CHR MS HIRASHIGE 055J
M6 TAKARA YAMATO (PED)
(HYBRID ALBERTA)) (B117)
TF 152 KAMUI KAMUI (Hybrid (Alberta))
M5 KISARAGI (Ped)(Hybrid)
(Alberta)) (B116)
CHR MS KAMUI 03 (HYBRID(ALBERTA))
WORLD K'S TAKAZAKURA
CHR MS TAK 102L
CHR MS KITAGUNI 037H



PV03A is a young cow bred by Crescent Harbor Ranch. Being a very fertile cow she has bred via AI on the first attempt every year. The confirmed heifer pregnancy she is now carrying is sired by the unsurpassed World K's Sanjirou (FB2501) and due April 1, 2018, IBC = 3%. This resulting calf should exhibit amazing ribeye size, muscle definition and marbling heritability. PV03A exhibits the largest udder and is the best milking of the several full-siblings we have raised. Milk, size and phenotype from a high percentage Tajima is surely rare. She has had no trouble maintaining excellent condition while raising her calves. PV03A is still gaining weight on a trek to her future mature weight! As part of our biennial whole-herd testing, PV03A was verified on 8/15/17 to be negative for Johnes, BVD PI, and Neospora.

The sire of PV03A, Kikuyasu 400, was selected as one of the bulls to import from Japan because his sire's record. Kikuyasudo's progeny have a reputation for excellent carcass quality. Kikuyasu is by far the largest 100% Tajima sire ever exported from Japan weighing 1980lbs; he passes on to his offspring top-of-the-breed ribeye size along with size, structure and phenotype better than any other Tajima sire. Kikuyasu 400 sired Kinu T077, a cow which to date has produced progeny which have all graded AUS BMS 9+ (Prime or Prime +). Kikuyasu 400 semen is highly valued; at recent public auctions over the past 2 years, his semen has sold for \$450 to \$700 per straw. On Lot 6's bottom side, CHR Ms Kitaguni 339's grandsire is World K's Kitaguni Jr. who reputedly passes on milk and growth. However, numerous carcass results have shown that Kitaguni Jr. also passes on extreme marbling and marbling fineness equal to Yasufuku Jr. and TF148. Within Australia's progeny testing, 65% of his F1 carcasses graded 9+ on the Australian scale. Also found in Lot 6's pedigree is Hirashigetayasu J2351, who has had 80% of the steers he has sired grade A5 in Japan. The pedigree of PV03A is packed with amazing genetics!

LOT 13 PV ZILLAH

Female • Born 07/20/2013 • FB16251 • Black

Genetic Probability Status:

B3FU, CHSFU, CL16FU, F11FU

• Visit this link to see a video,

<https://vimeo.com/234122972>

KIKUNORI DOI 9285

KIKUYASU DOI 575

MURAYOSHI 74233

JVP KIKUYASU-400

KITUTERU DOI

FUKUYOSHI 703223

FUKUUSHIUOSHI 509700

WORLD K'S KITAGUNI JR.

CHR KITAGUNI 07K

CHR MS MICHIFUKU 030H

CHR MS KITAGUNI 339

HIRASHIGETAYASU J2351

CHR MS HIRASHIGE 055J

CHR KIKUHANAHIME

Clem & Courtney Kuns
Prime Valley Farms, LLC

3179 E 500 S | Cutler, IN 46920

765-714-8562 (Clem) | 765-714-8563 (Courtney)

Email: Wagyu@PrimeValleyFarms.com





These embryos were produced 10 years ago by the great Wagyu master breeder and Wagyu importer Shogo Takada at Trans Ova Iowa, and the 5 embryos remain at Trans Ova Iowa.

The sire of the embryos is Itozuru Doi 151, FB 3685 utilizing the original 151 semen arguably one of the best sires in the wagyu breed when you consider Frame Score, Phenotype Carcass Quality, and especially the fine Marbling we all seek. Original Itozuru Doi semen availability is quite low now.

The Dam of the embryos is TF 703 FB 7572... A daughter of Mr. Takada's Kimifuku 3 FB 4568 who is a son of the Great Japanese sire Tanifuku Doi.

Kimifuku 3 himself was not exported from Japan, only a very small amount of his semen was imported into the US. Sire is an F11 carrier, dam is a CL16 carrier.

LOT 14 5 CONVENTIONAL GRADE 1 EMBROYOS

- Full Blood Wagyu
- Produced by conventional embryo transfer not IVF
- Don't miss this opportunity to add these World Class Wagyu genetics to your herd.

DAI 7 ITOZAKURA
ITOKITATSURU
NISHIZURU
ITOZURU DOI (FB3685)
YASUHIME
YASUHIME
FUJIHIME

TANIFUKU DOI
KIMIFUKU 3
YUKIFUKU J558707
TF 703 (FB7572)
ITOMICHI
HIKOKURA 1/12
TF HIKOKURA 1/11



CHR Hirashige Tyasu is a product of Hirashigetayasu, Takazakura and Suzatan. This combination has great potential for good growth, larger than usual frames and fantastic carcasses. A progeny test given in Japan showed that 80% of Hirashigetayasu's steers would be graded at A5, the highest grade possible of the Japan scale.

Rowe Ms Haruki's pedigree list some of the greats of the wagyu world; Michifuku, Suztani, Kitaguni and 068. She should produce some of the highest possible carcass grades with this combination of genetics.

LOT 15 5 EMBRYOS

DAI 20 HIRASHIGE 287
HIRASHIGETAYASU J2351
DAI 5 YURUHIME
CHR HIRASHIGE TAYASU 533 (FB13499)
TAYASUHUKU
SUZUTAKA 2
YURIKO 795455

MONJIRO 11550
WORLD K'S HARUKI 2
SAKURA 2 741638
ROWE MS HARUKI (FB19950)
WORLD K'S SANJIROU
IWG MS SANJIROU 002U
MJB MS KITAFUKU 05K

Rowe Cattle Company
c/o Earl Rowe
17091 Parks Corner
Lincoln, AR 72744
Cell: 479-738-7283
earl.rowe@hotmail.com



The embryo sire is a combination of TF151 (considered better than Michifuku) x Takazakura x Suzutani. Suzutani has been described as the best female ever and is the mother of both Sanjirou and Shigeshigetani. Genetic defect free.

Rowe Ms Red Star is a perfect example of what Red Wagyu is supposed to look like. She is a prolific producer of embryos. Shows what happens when Shigemaru and Hikari are crossed. Genetic Defect Free.

LOT 16 5 EMBRYOS

ITOKITATSURU
ITOZURU DOI
YASUHIME
CHR ITOSURU DOI 282T (FB7738)
WORLD K'S TAKAZAKURA
SUZUTAKA 2
SUZUTAMI 472255

HEART BRAND RED STAR
KALANGA RED STAR
KALANGA HIKAHOMARE VW36
ROWE MS RED STAR (FB18017)
SHIGEMARU
803 ID
JVP MS HOMARE J 30 E

Rowe Cattle Company
c/o Earl Rowe
17091 Parks Corner
Lincoln, AR 72744
Cell: 479-738-7283
earl.rowe@hotmail.com

2017 Breeder's Kansas City Wagyu Sale

Embryos

LOT 17 5 EMBRYOS

- These embryos are double bred Itozuro Doi.
- Capitalize on the opportunity to be ahead of the game.
- All embryos are export eligible to Australia, South Africa, EU, and most of South America
- Storage location: Stroud Veterinarian Embryo Service, Weatherford, TX
- Collection type: Conventional Flushing



DONOR

Myers-Cooper Cattle
 Aaron Cooper, Ph.D.
 33 Ventures
 (402) 310-1327 cell
 www.akaushiinsight.com

ITOKITATSURU
 ITOZURU DOI
 YASUHIME
 CHR ITOSURU DOI 282T (FB7738)
 WORLD K'S TAKAZAKURA
 SUZUTAKA 2
 WORLD K'S SUZUTANI

 DAI 7 ITKITATSURU
 ITOZURU DOI ETN01
 NISHIZURU
 CC MS KIKUHIME 5 (FB9849)
 YASUHIME DOI
 KR 400-77
 FUJIHIME

LOT 18 5 EMBRYOS

- Storage location: Stroud Veterinarian Embryo Service, Weatherford, TX
- Collection type: Conventional Flushing
- All embryos are export eligible to Australia, South Africa, EU, and most of South America
- These embryos are sired by the top heterozygous polled Black purebred Wagyu bull, Bar R 52Y. Dr. Cooper has seen several of his calves in both the U.S. and Australia and was impressed by their excellent phenotype, disposition and hardiness.



DONOR

Myers-Cooper Cattle
 Aaron Cooper, Ph.D.
 33 Ventures
 (402) 310-1327 cell
 www.akaushiinsight.com

WORLD K'S SHIGESHIGETANI
 BAR R SHIGESHIGETANI 30T
 BAR R 68P
 BAR R 52Y (PB13914)
 BAR R 72 P
 BAR R 16T
 MISS BAR R 2L

 ITOKITATSURU
 ITOZURU DOI ETN01
 YASUHIME
 CC MS KIKUHIME 5 (FB13701)
 JVP KIKUYASU-400
 KR 400-77
 HR KOKO 007

LOT 19 5 CONVENTIONAL GRADE 1 EMBRYOS

• *Paradocs Embryo Transfer, Green Bay, Wisconsin*

This rare pairing is guaranteed to have the desirable BB BC or CC Exon 5 gene for marbling and growth. Michiyoshi FB9420 is the Number 5 marbling bull and his ribeye EPD is +.58. Semen of him is not available anymore. The dam's side of the pedigree has Jiro 22T, Itozuru Doi, Kimifuku 3 and Itomichi, all in direct line. A great opportunity with the rare Michiyoshi combined with Jiro and the other great bulls on the maternal side. Dam of embryos is AA-7 SCD/Tenderness.



Hubertus Diers
Phone: +49-2505-939220
Cell: +49-173-5429187
hd@prismagen.de

WORLD K'S MICHIFUKU
WORLD K'S SANJIROU
WORLD K'S SAZUTANI
MICHİYOSHI (FB9420)
JVP FUKUTSURU-068
CHR MS FUKUTSURU 107L
CHR MS TAKAZAKURA 044J

JVP FUKUTSURU-068
BAR R JIRO 22T
BAR R MISS 2N
BMR MS JIRO (25) (FB21003)
ITOZURU DOI
CHR MS KIMIFUKU 455
TF 709

LOT 20 5 EMBRYOS



MONJIRO 11550
WORLD K'S HARUKI 2
SAJURA 2 741638
WORLD K'S SHIGESHIGETANI (FB2907)
TANISHIGE 1526
WORLD K'S SUZUTANI
SUZUNMI 472255

JVP FUKUTSURU-068
BR FUKUSURU 9662
JVP MS FUKUSHIGME T10E
LMR MS FUKUTSURU 9662 64 (FB7059)
WORLD K'S YASUFUKU JR
BR MS YASUFUKU 0609
BR MS MICHIFUKU 8608

Tally Windham Wagyu Ranch
P.O. Box 1447
Clyde, Texas 79510
Phone (325) 893-5443
Fax (325) 893-2102
Twind52519@aol.com

LOT 21 5 CONVENTIONAL GRADE 1 EMBRYOS

• Stored in Texas

Sire is known for size and growth on both sides of the pedigree. The dam's sire is Itoshigenami TF148, he is considered to be one of the best Wagyu bulls for carcass traits. Dam's maternal grandsire is a very well balanced bull known for passing on great length of body and added muscle shape. This crossing gives a low 2% inbreeding coefficient. Maternal family goes back to the great Okutani cow, imported from Japan in 1993.

Sire and dam both free of all known recessives.



Hubertus Diers
Phone: +49-2505-939220
Cell: +49-173-5429187
hd@prismagen.de

HIRASHIGETAYASU J2351
CHR HIRASHIGE 081L

CHR MS TERUTANI 024
CHR HIRASHIGE 170P (FB6008)

TF KIKUHANA
CHR MS KIKUSHIGE 017
JVP MS KIKUSHIGE 403

SHIGESHIGENAMI 10632
ITOSHIGENAMI

FUKUYUKI
HW SHIGESHIGE KURA (FB13093)

CHR TAKAZAKURA 101L
TAKANA 143
UTSUKUSHII

LOT 22 4 GRADE 1 EMBRYOS

• Stored at Genetic Visions

This mating has fantastic genetics from some of the great original imported Wagyu cattle from Japan: World K's Haruki 2, World K's Suzutani, World K's Michifuku, Itoshigenami, JVP Chiyofuku, JVP Kikutasu-400 and JVP Shigehime 208. The balanced-carcass sire, Bar R Shigeshigetani 30T ranked #1 for rib eye area, #1 for carcass weight, #2 for back fat, and #8 for marbling in the 2014 National Wagyu Sire Summary with 26 progeny. He is a large-framed Tajima bull and his progeny show excellent carcass traits plus growth performance. The dam, LMR Ms Itoshigenami, has excellent marbling and fullblood terminal index EBV values that showcase her great-marbling Tajima ancestors' genetics.



WORLD K'S HARIKUI 2
WORLD K'S SHIGETANI

WORLD K'S SUZUTANI
BAR R SHIGESHIGETANI 30T (FB8177)

BAR R MICHISURU 2 K
BAR R 68P3
MISS BAR R 18H

SHIGESHIGENAMI 10632
ITOSHEGENAMI

FUKUYUKI
LMR MS ITOSHIGENAMI 8110 (FB8625)

BLUE ROCK MICHIFUKU
R MS MICHIFUKU T4E 8605
JVP MS KIKUSHIGE 09E

Pam Armstrong, LVT
Maple Row Farm, LLC
Phone: 716-479-6624
New York Wagyu
Equine Emergency Rescue Services, Inc.



This donor is too good to be true. Most breeders say she is the deepest chested, thickest, longest Wagyu cow they have ever seen when they see her. They kept getting so many repeat requests at TransOva to see her, that they put her in her own pasture paddock close to the office to save time showing her. An IVF vet at TransOva said that Nanashi is the "biggest, thickest, nicest looking wagyu cow they have ever seen there," and they "didn't know wagyu cows could look like that." What is even more jaw dropping than her phenotype is the fact she is sired by arguably the greatest composite bull of all time, with Sanjirou and Kitaguni Jr as 2nd and 3rd sires. 60%+ Tajima cows just are not supposed to look anything like this! She is a definite breed-changing superfreak. Combining Nanashi with the highest selling wagyu bull of all time "Kenhanafuji," arguably the greatest bull to ever leave Japan, as evidenced by the Japanese paying \$150,000 for him AFTER he arrived in America, will produce breed changing sires and donors.

LOT 23 4 GRADE 1 EMBRYOS

- Located Sexing Technologies, Navasota, TX
- Carrier Free Embryos!

WagyuRanch.com
228 Sacajawea Peak Dr
Bozeman MT 59718
801-259-9358
info@wagyranch.com

DAI 7 ITOZAKURA
ITOHANA
YOSHIFUKHANA
KENHANAFUJI (FB2461)
KENSEI 108
HANA FUJI 472029
HANAYUU 158303
ITOKITATSURU
ITOZURU DOI
YASUHIME
NANASHI (FB10054)
WORLD K'S SANJIROU
CHR MS SANJIROU 186R
CHR MS KITAGUNI 84L



This donor is sired by the immortal Itozuru Doi 151 (Considered by many the greatest composite growth x marbling bull, and only bull Takeda ever had cloned!), Takazakara (The ultimate trait magnifier) and Suzutani (undisputed "Queen of the Breed) all in the same pedigree! Of all the bulls Takeda brought in, only 1 was ever cloned, and he was cloned TWICE: Itozuru Doi 151. Itozuru Doi 151 is widely considered the greatest all around composite bull of the breed and his original straws have sold for over \$15,000 each. Suzutani is hands down considered the greatest wagyu cow to ever leave Japan as Sanjirou and Shigeshigetani's dam. Takazakara is considered perhaps the best maternal sire by many top breeders because of his marbling, growth and milk. Crossing 325 with "400" the largest 100% Tajima ever imported from Japan weighing nearly 2000 lbs, magnifies the growth and marbling magnificently expressed phenotypically in 325. This cross gives you a pure Doi blood sire (Doi blood is what made kobe beef in Hyogo, Japan famous) with a composite dam sired by the greatest composite sire, and out of Suzutaka 2, the daughter of the greatest cow in the breed period, Suzutani.

LOT 24 4 GRADE 1 EMBRYOS

• Located at Sexing Technologies, Navasota, TX

KIKUNORI DOI 9285

KIKUYASU DOI 575

MURAYOSHI 4233

JVP KIKUYASU-400 (FB2100)

KIKUTERU DOI 9285

FUKUYOSHI 703223

FUKUUCHIYOSHI 509700

ITOKITATSURU

ITUZURU DOI

YASUHIME

CHR MS ITOZURU DOI 325 (FB9745)

WORLD K'S TAKAZAKURA

SUZUTAKA 2

WORLD K'S SUZUTANI

WagyuRanch.com
228 Sacajawea Peak Dr
Bozeman MT 59718
801-259-9358
info@wagyranch.com



Tajimax is the biggest fullblood black wagyu bull I have ever seen and hit the scales at 2000 lbs. before his 3rd birthday says the owner Grant Whitmer. Get him to send you a video clip of Tajimax breeding cows that appear half his size! He is an AA6 bull with the highest weight gains I have ever heard of and the owner also claims there has never been difficulty calving even among heif-ers. Having said all this he is a Tajima so great marbling as well! Some of his ancestors you may recognize are Hirashigetayasu, Kitateruyasudo, Shigesigetani, Haruki and Sanjiro.

LOT 25 3 EMBRYOS

• *Tajimax hit 2000 lbs. before 3 years old*

HIRASHIGETAYASU J2351

WESTHOLME HIRASHIGETAYASU Z278

WESTHOLME OHYURIHIME X106

TAJIMAX (FB16684)

373 SHIGHARU

GAW SANSHIGA

CHR MS SANJIROU 309T

DAI 20 HIRASHIGE 287

HIRASHIGETAYASU J2351

DAI 5 YURUHIME

BAR R MISS 53J (FB4791)

JVP KIKUYASU-400

JVP MS KIKUSHIGE 24E

JVP YURIKO-1 050

Wagyu Florida, Inc.

Stan Potter

904 557 3126

stan@happytrailswalkers.com



DONOR

This donor is too good to be true. Most breeders say she is the deepest chested, thickest, longest Wagyu cow they have ever seen when they see her. They kept getting so many repeat requests at TransOva to see her, that they put her in her own pasture paddock close to the office to save time showing her. An IVF vet at TransOva said that Nanashi is the "biggest, thickest, nicest looking wagyu cow they have ever seen there," and they "didn't know wagyu cows could look like that." What is even more jaw dropping than her phenotype is the fact she is sired by arguably the greatest composite bull of all time, with Sanjirou and Kitaguni Jr as 2nd and 3rd sires. 60%+ Tajima cows just are not supposed to look anything like this! She is a definite breed-changing superfreak. Crossing Nanashi with 400, the largest Tajima ever exported from Japan by far at nearly 2000 lbs, will create 80%+ uber-high Tajima calves with unreal growth for this high Tajima.

LOT 26 4 GRADE 1 EMBRYOS

- Located at Sexing Technologies, Navasota, TX
- Carrier Free Embryos!

KIKUNORI DOI 9285

KIKUYASU DOI 575

MURAYOSHI 4233

JVP KIKUYASU-400 (FB2100)

KIKUTERU DOI 9285

FUKUYOSHI 703223

FUKUUCHIYOSHI 509700

ITOKITATSURU

ITAZURU DOI

YASUHIME

NANASHI (FB10054)

WORLD K'S SANJIROU

CHR MS SANJIROU 186R

CHR MS KITAGUNI 84L

WagyuRanch.com
228 Sacajawea Peak Dr
Bozeman MT 59718
801-259-9358
info@wagyranch.com



*This donor is too good to be true. Most breeders say she is the deepest chested, thickest, longest Wagyu cow they have ever seen when they see her. They kept getting so many repeat requests at TransOva to see her, that they put her in her own pasture paddock close to the office to save time showing her. An IVF vet at TransOva said that Nanashi is the “biggest, thickest, nicest looking wagyu cow they have ever seen there,” and they “didn’t know wagyu cows could look like that.” What is even more jaw dropping than her phenotype is the fact she is sired by arguably the greatest composite bull of all time, with Sanjirou and Kitaguni Jr as 2nd and 3rd sires. 60%+ Tajima cows just are not supposed to look anything like this! She is a definite breed-changing superfreak. Crossing her with the rare Hiratafuji, a high Shimane, triple Dai 7 Itozakara high growth/milk masterpiece will yield awesome growth and milk ability with the elite marbling of Itozuru Doi, Sanjiro, and Kitaguni Jr up close on the bottom. *EU EXPORT ELIGIBLE*

LOT 27 4 GRADE 1 EMBRYOS

- Located at Sexing Technologies, Navasota, TX
- Carrier Free Embryos!

WagyuRanch.com
228 Sacajawea Peak Dr
Bozeman MT 59718
801-259-9358
info@wagyranch.com

DIA 7 ITOZAKURA
JIRATA 1317
HIRATA 31160
JVP HIRATAFUJI 402 (FB2116)
DAI 6 FUKUYOSHI 1679
JVP YASUFUJI 1-4 266
YASUFUJI 1802465

ITOKITATSURU
ITOZURU DOI
YASUHIME
NANASHI (FB10054)
WORLD K'S SANJIROU
CHR MS SANJIROU 186R
CHR MS KITAGUNI 84L



Stonyrun ID 151 Ichiro (FB11842), Ichiro was bred for producer profit by combining the performance of the international breed leading sire, Itozurudoi TF 151 with the proven performance of the maternal genetic powerhouse Suzutani. Suzutani has displayed her genetic merit by being the dam of Wagyu breed leaders Sanjirou and Shigeshigetani. Ichiro's dam is a maternal sister to Sanjirou and Shigeshigetani. Ichiro's progeny have shown outstanding carcasses and growth.

MAR Kitagonia 744 (PB21025), is one of our stand out donors. She has tremendous depth of rib, and is as correct as they come. This female is gentle and has been a great mother with ample milk. She has averaged 22 embryos per flush and we expect that fertility and mothering ability to carry down to her offspring.

LOT 28 5 CONVENTIONAL GRADE 1 EMBRYOS

ITOKITATSURU

ITOZURU DOI

YASUHIME

STONYRUN ID 151 ICHIRO 1 (FB11842)

WORLD K'S TAKAZAKURA

SUZUTAKA 2

WORLD K'S SUZUTANI

KENJURO

HOH HAKUSHO 37 W

YOSHIKEIKO

MAR KITAGUNI 744 (PB21025)

CHR SANJIROU 182R

MAR AMOURI 868

MAR AMOURI 1886

Heskett & Heskett
2401 Nowata Place, Suite A
Bartlesville, OK 74006
Phone: (918) 336-1773
Fax: (918) 336-3152
rhonda@hesklaw.com



This mating has fantastic genetics from some of the great original imported Wagyu cattle from Japan: TF Itomichi 1/2, World K's Michifuku, JVP Fukutsuru-068, World K's Takazakura and World K's Suzutani. Fujiyoshi sire, TF Itomichi 1/2, is known for adding growth, milking ability and increased carcass size to his progeny while maintaining good marbling. The dam is a cross of some of the top-marbling Tajima Wagyu. World K's Michifuku genetics are proven by consistent high EBV values for marbling, fineness of marbling and fullblood terminal index. Although smaller in frame size, JVP Fukutsuru 068 and World K's Takazakura, are known for passing on the abundant and fineness of marbling traits to their progeny. Finally, World K's Suzutani has proven that she can pass along desirable traits, which include excellent marbling and large carcass size, through her world-renowned offspring World K's Sanjirou and Shigeshigetani.

LOT 29 4 GRADE 1 EMBRYOS

• Stored at Genetic Visions

**DAI 7 ITOZAKURA
ITOMICHI
TOMICHI 2/1
TF ITOMICHI 1/2 (FB2126)
DAI 3 KIYOHIME
DAI 2 KINTOU
EZOKINTOU

MONJIRO 11550
WORLD K'S MICHIFUKU
MICHIKO 655635
MFC MS MICHIFUKI 0-1 (FB11574)
JVP FUKUTSURU-068
CHR MS FUKUTSURU 258R
SUZUTAKA 1**

Pam Armstrong, LVT
Maple Row Farm, LLC
Phone: 716-479-6624
New York Wagyu
Equine Emergency Rescue Services,

2017 Breeder's Kansas City Wagyu Sale

LOT 30 3 EMBRYOS

• Out of 2015 NWSS National Champion black female that sold for \$27,500. She is MCH Ms 9539-1/2 A016 (FB18306).



DONOR



SIRE

Rod Smith
JVS Cattle Company
Sulphur, La 70665
337-274-0552

Embryos

MONJIRO 11550
WORLD K'S HARUKI 2
SAKURA 2 741638
WORLD K'S SHIGESHIGETANI (FB2907)
TANISHIGE 1526
WORLD K'S SUZTANI
SUZUNAMI 472255

ITOMICHI
TF ITOMICHI 1/2
DAI 2 KINTOU
MCH MS 0539-1/2 A016 (FB18306)
LMR YOJIMBO
MCH MS 24H-634S 0539
BAR R MISS 24H

LOT 31 4 GRADE 1 EMBRYOS

UKB JVP Chisahime 208 is a RARE direct daughter of two import cows! The resulting calves from these embryos will be sired by the matchless Kenhanafuji who needs no introduction, and have pedigrees with all Japanese born animals except the dam, who is THE ONLY LINE BRED YASUKANE animal in the breed! She is also a rare single carrier daughter of Yasutanisakura who is a triple carrier. According to Bruce Hemmingsen at UKB, owner of one of the largest herds of black wagyu in the world "Yasutanisakura is the best maternal sire of the breed and also has great marbling." 208's dam is the great Chisahime cow we see waaaaay back in sooo many pedigrees of great animals and now you have a chance to calve out grand daughters of her, Yasutanisakura and Itohana, the 0% Tajima bull that was #1 marbling sire in Japan two years in a row!

WagyuRanch.com
228 Sacajawea Peak Dr
Bozeman MT 59718
801-259-9358
info@wagyranch.com

• Embryos Located at Sexing Technologies,
Navasota, TX

DAI 7 ITOZAKURA
ITOHANA
YOSHIFUKUHANA
KENHANAFUJI (FB2461)
KENSEI 108
HANA FUJI 472029
HANAYUU 158303

YASUKANE 1682
JVP YASUTANISAKURA
MAKATANI 18551772
UKB JVP CHISAHIME 208 (FB26399)
YASUKANE 1682
JVP CHISAHIME 662
YOSHIHIME-3 1802454



DONOR

2017 Breeder's Kansas City Wagyu Sale

LOT 32 3 EMBRYOS

• Out of 2015 NWSS National Champion black female that sold for \$27,500. She is MCH Ms 9539-1/2 A016 (FB18306).



DONOR

Rod Smith
JVS Cattle Company
Sulphur, LA 70665
337-274-0552



SIRE

Embryos

WORLD K'S MICHIFUKU
WORLD K'S SANJIROU
WORLD K'S SUZUTANI
MICHİYOSHI (FB9420)
JVP FUKUTSURU-068
CHR MS FUKUTSURU 107L
CHR MS TAKAZAKURA 011J

ITOMICHI
TF ITOMICHI 1/2
DAI 2 KINTOU
MCH MS 0539-1/2 A016 (FB18306)
LMR YOJIMBO
MCH MS 24H-634S 0539
BAR R MISS 24H

LOT 33 4 GRADE 1 EMBRYOS

UKB JVP Chisahime 208 is a RARE direct daughter of two import cows! The resulting calves from these embryos will be sired by the only 100% Kedaka import bull Shigefuku who needs no introduction, and have pedigrees with all Japanese born animals except the dam, who is THE ONLY LINE BRED YASUKANE animal in the breed! She is also a rare single carrier daughter of Yasutanisakura who is a triple carrier. According to Bruce Hemmingsen at UKB, owner of one of the largest herds of black wagyu in the world "Yasutanisakura is the best maternal sire of the breed and also has great marbling." 208's dam is the great Chisahime cow we see waaaaay back in sooo many pedigrees of great animals and now you have a chance to calve out grand daughters of her, Yasutanisakura and Dai 20 Hirashige, sire of the greatest modern breed changing bull in Japan Hirashigekatsu.



DONOR

WagyuRanch.com
228 Sacajawea Peak Dr
Bozeman MT 59718
801-259-9358
info@wagyranch.com

• Embryos Located at Sexing Technologies,
Navasota, TX

KEDAKA 7212
DAI 20 HIRASHIGE 287
DAI 13 HIRASHIGE
SHIGEFUKU J1822 (FB6538)
HAYANOBU J9627
MORTIKITA J141042
KITAFUJI J1342299

YASUKANE 1682
JVP YASUTANISAKURA
NAKATANI 1851772
UKB JVP CHISAHIME 208 (FB26399)
YASUKANE 1682
JVP CHISAHIME 662
YOSHIHIME-3 1802454



CX4 MS Shinju 1055X-282B gave 20 embryos on her first flush, and descends from some of the same lines that contributed to Takana giving 52 embryos in one flush. She is an AA5 cow with an excellent disposition and is well bred with Itoshigefuji, Sanjirou, Fukutsuru, Kikuyasu-400, Takazakura and Michifuku lines.

Bay Ito Macho 177 is a very correct, show quality, AA10 bull with a YW gain of 2.47#’s/day. Itoshigefuji, Itomoritaka, Michifuku, Itoshigenami, and Kitiguni are the prominent lines in Macho’s pedigree. Macho weighed 65 pounds at birth and 965 as a yearling.

LOT 34 10 EMBRYOS

• YW gain=2.47 #’s/day

ITOMORITAKA J2703
MFC ITOMORITAKA 0-41
CHR MS MICHIFUKU 209S
BAY ITO MACHO 177 (FB22028)
ITOSHIGEFUJI
BAY FUJI MIKI 62
MISAMI

TBR TOFUJINAMI 1003X
CX4 ITOFUJINAMI 101Z
TBR YASU 2 9038W
CX4 MS SHINJU 1055X-282B (FB21076)
LMR FUKUTSURU-068
TBR SHINJU 1055X
BR MS KIKUYASU

Wagyu Florida, Inc.
Stan Potter
904 557 3126
stan@happytrailswalkers.com



CX4 MS SANJIROU 303C gave 20 embryos in her first flush and descends from some of the same lines that contributed to Takana giving 52 embryos in one flush. She is an AA7 cow with Kikuhana, Sanjirou, and Takazakura prominent in her pedigree.

LOT 35 5 EMBRYOS

• YW gain=2.47 #’s/day

ITOMORITAKA J2703
MFC ITOMORITAKA 0-41
CHR MS MICHIFUKU 209S
BAY ITO MACHO 177 (FB22028)
ITOSHIGEFUJI
BAY FUJI MIKI 62
MISAMI

TAKAEI 1412
WORLD K’S TAKAZAKURA
DAI NI SAKURA 7
CX4 MS SANJIROU 303C (FB24791)
WORLD K’S SANJIROU
LMR MS SANJIROU 617S
CHR KIKUHANAHIME

Wagyu Florida, Inc.
Stan Potter
904 557 3126
stan@happytrailswalkers.com

SIRE



DONOR



LMR Toshiro 1-3 723T (FB7475), is a Trait Leader among all Wagyu Sires outside of Japan. With accuracy figures of 80%, 723T's 200-day Weight EBV (+15) and 400-day Weight EBV (+32) are in the top 10% and top 5% of the breed, respectively, according to BREEDPLAN. 723T's Fullblood Terminal Index of +\$223 ranks him in the top 7%. An excellent Milking EBV (+8), ranking him in the top 3%, can be expected to be passed on to progeny from this combination of genetics. In addition, 723T's Carcass Weight EBV (+37) ranks him in the top 1%. 723T's dam, WKS Reiko, was among the first foundation animals brought into the US (in 1994) and was sired by Kitaguni 78 – who was listed as the #3 Sire by Kenichi Ono in Elite Wagyu in Japan. Kitaguni 78 was the winner of the 2002 All-Japan Carcass Contest and is the sire of Kitaguni Jr. Certainly Kitaguni 78's presence on the maternal side of Toshiro's pedigree accounts for much of his astounding marbling ability. MAR Kitagonia 744 (PB21025), is one of our stand out donors. She has tremendous depth of rib, and is as correct as they come. This female is gentle and has been a great mother with ample milk. She has averaged 22 embryos per flush and we expect that fertility and mothering ability to carry down to her offspring.

LOT 36 5 CONVENTIONAL GRADE 1 EMBRYOS

ITOHANA

TF KIKUHANA

NAYORI 1

LMR TOSIRO 1/3 (FB7475)

KITAGUNI 7/8

WORLD K'S REIKO

WORLD K'S OKAHANA

KENJURO

HOH HAKUSHO 37W

YOSHIKEIKO

MAR KITAGUNI 744 (FB21025)

CHR SANJIROU 182R

MAR AMOURI 868

MAR AMOURI 1886

Heskett & Heskett

2401 Nowata Place, Suite A

Bartlesville OK 74006

Phone: (918) 336-1773

Fax: (918) 336-3152

rhonda@hesklaw.com



The sire, TF Yasutani 1012 has excellent EBVs for marbling; carcass weight and Fullblood Terminal Index. He carries the preferred type AA SCD gene, which indicates that he has superior fat composition with a lower melting point. The dam, Mrs Kitaguni's Kenko, has shown tremendous growth and as an open two-year-old weighed 1,200#. Her pedigree is filled with well-known, proven genetics that offer her great traits for marbling, growth, carcass size and large rib eye. She had her first calf by TF Yasutani 1012 in 2017. This mating produced an 87# spectacular looking bull calf.

LOT 37 4 GRADE 1 EMBRYOS

- Stored at Genetic Visions
- Fullblood

ITOSHIGENAMI
TF 813 KIMITOFUKU
TF709
TF YASUTANI 1012(FB16583)
KIMIFKU 3
TF 900
TF 760
WORLD K'S
SHIGESHIGETANI 30T
BAR R SHIGETANI 30T
BAR R 68P
MRS KITAGUNI'S KENKO (FB21788)
WSU AKIYOSHI 479P
FE MS KITAGUNI 03
MS KEIKO

Pam Armstrong, LVT
Maple Row Farm, LLC
Phone: 716-479-6624
New York Wagyu
Equine Emergency Rescue Services, Inc.



Sire: Ranking #19 in the 2016 Sire Report, this bull is a total outcross to the Wagyu genetics. His sire is the highest content Kedata bull outside of Japan, 005 Shigefuku J1822. This is a well-balanced, long, good spring of rib, very easy keeping kind of bull with thick loin, great feet and legs. He brings lots of milk to his daughters.

Donor Dam: Tenderness score of 5 AA SCD fat and EXON BC carrier (a rare gene for excellent marbling and growth). Comes from a powerful pairing of BMR 777 and BAR R Nakigishiro 56T. BMR embryos recently sold for \$1000s each.

LOT 38 EXCEPTIONAL QUALITY CALF DUE MARCH 6, 2018 WITH QUALITY RECIP COW

• Comes with recip F1 Cow (50/50 Wagyu Commercial Bull with score of 10 AA SCD fat x Registered Angus cow with high milk output). These is one of our own heifers that we breed for replacements for our registered Angus cows.

They are outstanding cows that calve with ease and produce milk well.

LOT 39 EXCEPTIONAL QUALITY CALF DUE MARCH 6, 2018 WITH QUALITY RECIP COW

• Comes with recip F1 Cow (50/50 Wagyu Commercial Bull with score of 10 AA SCD fat x Registered Angus cow with high milk output). These is one of our own heifers that we breed for replacements for our registered Angus cows.

They are outstanding cows that calve with ease and produce milk well.

*David V. Lott
Diamondback Ranch
Ava, Missouri
417-527-1432*

**DAI 20 HIRASHIGE 287
SHIGEFUKU J1822**

MORIKITA J141042

005 SHIGEFUKU 13M (FB6540)

**KITATERUYASUDO
J2810**

**WESTHOLME ITOYSUDO 13G
KITATEMAKO J14138**

**WORLD K'S SANJIROU
BAR R NAKAGISHIRO 56T**

WORLD K'S NAKAGISHI 5

BMR MS 56T-TC (FB25963)

BAR R 37R

BMR MS. HIRASHIGETAYASU 777

CHR MS KIMIFUKU 455



Stonyrun ID 151 Ichiro (FB11842), Ichiro was bred for producer profit by combining the performance of the international breed leading sire, Itozurudo TF 151 with the proven performance of the maternal genetic powerhouse Suzutani. Suzutani has displayed her genetic merit by being the dam of Wagyu breed leaders Sanjiro and Shigeshigetani. Ichiro's dam is a maternal sister to Sanjiro and Shigeshigetani. Ichiro's progeny have shown outstanding carcasses and growth.

Mar Hanshoku 514 (PB21598), is a feminine, bold sprung and deep middled female that we have had great success with as a donor. To date her offspring have proven themselves with growth, weight of gain and disposition. We are very pleased with this females ability to create offspring that carry all of her great genetic traits.

LOT 40 5 CONVENTIONAL GRADE 1 EMBRYOS

ITOKITATSURU
ITOZURU DOI
YASUHIME
STONYRUN ID 151 ICHIRO 1 (FB11842)
WORLD K'S TAKAZAKURA
SUZUTAKA 2
WORLD K'S SUZUTANI

KENJURO
HOH HAKUSHO 37W
YOSHIKEIKO
MAR HANSHOKU 514 (PB21598)
CHR SANJIROU 182R
MAR BLACK ANN 938
MARCHI OF BLACK ANN 264

Heskett & Heskett
2401 Nowata Place, Suite A
Bartlesville OK 74006
Phone: (918) 336-1773
Fax: (918) 336-3152
rhonda@hesklaw.com



They are purebred polled embryos, I used Bar R's sire Arimura 30B who is homozygous polled so all resulting cattle will be polled and my dam is MFC Itomoritaka 540C who I bought from Muddy Flats cattle. She is a full blood and an AA7 and has been a great cow. I feel like this makes a great combination to produce some really good polled cows to build a herd with. Sired by Bar R Arimura 30B, the first homozygous polled purebred Wagyu bull registered by Bar R Cattle Co. Bar R Arimura is grandsired by Shigeshigetani 30T who ranks #1 for ribeye, #1 for carcass weight and #8 for marbling. Bar R Arimura's dam, Bar R 5U, also has a great pedigree including Takazakura, Michifuku and JVP Fukutsuru 068; she sold at an auction last year for \$34,000! The dam of the embryos is a fullblood daughter of MFC Itomoritaka 0-41 who has sired class winners at the National Western Stock Show in Denver. She is a great combination of Itomoritaka, Michifuku, JVP Kikuyasu 400 and Sanjirou! The offspring from these embryos will be polled and will have over 99.2% wagyu blood. Don't miss out on this opportunity to bring some of the next great polled wagyu genetics to your ranch!

LOT 41 5 CONVENTIONAL GRADE 1 100% POLLED EMBRYOS

• Embryos are exportable and free of all genetic disorders.

BAR R SHIGESHIGETANI 30T

BAR R 52Y

BAR R 16T

BAR R ARIMURA 30B (PB17438)

BAR R 10S

BAR R 5U

BAR R 13P

ITOMORITAKA J2703

MFC ITOMORITAKA 0-41

CHR MS MICHIFUKU 209S

MFC MS ITOMORITAKA 540C (FB21102)

JVP KIKUYASU-400

MFC MS KIKUYASU 0-2

MFC MS SANJIROU 7-2

Sam Frazer
High Hopes Ranch
samlfrazer78@gmail.com

LOT 42 5 CONVENTIONAL GRADE 1 EMBRYOS

• Stored at Paradoxs ET, WI

Grade I conventional embryos by Genjiro. The great, balanced bull who's EBV's outperform those of his full and half brothers, Bejiro and Shigeshigetani. Ms Kikuhana 5812 FB23897 is a large framed Shimane bred brood cow with milking ability, growth and great fertility. Good flush cow. This mating has it all. Sire and dam free of all know recessives.

Hubertus Diers
Phone: +49-2505-939220
Cell: +49-173-5429187
hd@prismagen.de



- MONJIRO 11550
- WORLD K'S HARUKI 2
- SAKURA 2 741638
- GENJIRO (FB5200)
- OKUSHIGE 1803
- WORLD K'S OKUTANI
- FUJITANI 655405
- ITOHANA
- TF KIKUHANA
- NAYORI 1
- BCR MS KUIKUHANA 5812 (FB23897)
- ITOSHIGEGUJI
- YG 7254
- MS KIKUTHERUSHIGE 6426

LOT 43 5 PUREBLOOD 50% POLLED EMBRYOS

• See a video for Lot 45 here:

<https://www.youtube.com/watch?v=WMsQOsq4kEU>

Bar R 52Y (PB13914) mated to CLV MS REB STAR MICHU (FB16418) The embryos have a 50% chance of being polled calves as the sire 52Y "Taz" is a heterozygous polled pureblood. The embryos are all grade one conventionally flushed and stored at SEK Genetics.

Cloverby Farm
Route 5 Box 692
Ava MO 65608
417-683-9878
dancon7777@gmail.com



- WORLD K'S
- SHIGESHIGETANI
- BAR R SHIGESHIGETANI 30T
- BAR 68P
- BAR R 52Y (PB13914)
- BAR R 72P
- BAR R 16T
- MISS BAR R 52L
- HEART BRAND RED STAR
- KALANGA RED STAR
- KALANGA HIKAHOMARE
- VW36
- CLV MS REB STAR MICHU (B16418)
- WORLD K'S MICHIFUKU
- JC MICHU 400 TEX 86981
- CHR MS KIKUYOSHI



J 30E



SIRE

Carrier free embryos by original import sire Tamamaru out of a triple line bred Dai 10 cow!

The super fancy Y152 donor cow also features JVP Homare and Judo blood top and bottom! Resulting offspring will have a hard-to-find shot of Judo and Homare line heterosis as Y152 is 25% Homare and 25% Judo! Pictured is JVP Homare J30E, a full sister to the JVP 702 and JVP 31E cows in Y152's pedigree. J30E was UKB's favorite foundation red cow who grossed over \$500,000 during her career.

LOT 44 4 GRADE 1 EMBRYOS

- Embryos Located at Sexing Technologies, Navasota, TX
- Carrier Free Embryos!

TAMANAMI 70

DAI GO RAMANAMI 96

FUJIMITSU 2030

TAMAMARU (FB2125)

DAI 3 MITSUMARU 30

DAI 8 MARUNAMI J19461

DAI 7 MARUNAMI J14289

WSI UMEMARU

UKB MR UME HOMARU

JVP 702 HOMARE-27

**UKB MS HIKARI HOMARU Y152E
(FB26664)**

HIKARI

UKB MS HAKARI 31 EIA

JCP MS HOMARE J 31E

WagyuRanch.com
228 Sacajawea Peak Dr
Bozeman MT 59718
801-259-9358
info@wagyranch.com



702 I Umehomare (FB 11275) is sired by Umemaru, probably the best bull ever sired by the original bull Hikari. Her dam is a Judo cow, whose dam was sired by the Namimaru bull, making her a paternal sister to the famous Akiko cow. This a chance to attain some special Red Wagyu genetics. 702 I Umehomare has powerful genetics from both sides of here pedigree and is F11 free.

Not only is 702 I Umehomare a genetic powerhouse cow, she is the definition of a "front pasture cow" as well. With the mating choices available, you're assured of adding much value to the genetics in your herd.

LOT 45 BUYERS CHOICE - SEE BELOW

• Selling buyer's choice of a set of 3 embryos from any of the below matings:

- Big Al x 702 I Umehomare
- Tamamaru x 702 I Umehomare (Exportable)
- Shigemaru x 702 I Umehomare (Exportable)
- Red Emperor x 702 I Umehomare

CHOICE OF 3 MATINGS FROM 1 OF THESE 4 BULLS X 702I UMEHOMARE:

HB BIG AL 502
TAMAMARU
SHIGEMARU
RED EMPEROR

DONOR

HIKARI
WSI UMEMARU
KAEDEMARU
UKB MS UMEHOMARE 702 I (FB11275)
JUDO
JVP 702 HOMARE-27
VP 27-HOMARE 128



Red Emperor is a framed son of Big Al and Dai 8 Marunami. His semen is rare and he is considered by many to be one of the best bulls ever on the Akaushiside of Wagyu.

Rowe Ms Red Star is a perfect example of what Red Wagyu is supposed to look like. She is a prolific producer of embryos. Shows what happens when Shigemaru and Hikari are crossed. Genetic Defect Free.

LOT 46 EMBRYOS

**DAI 10 MITSUMARU
HB BIG AL 502
AKIKO**

**HEART BRAND RED EMPEROR (FB14999)
DAI 3 MITSUMARU 30
DAI 8 MARUNAMI J19461
DAI 7 MARUNAMI J14289**

**HEART BRAND RED STAR
KALANGA RED STAR
KALANGA HIKAHO
MARE VW36**

**ROWE MS RED STAR (FB18017)
SHIGEMARU**

803 ID

JVP MS HOMARE J 30 E

Rowe Cattle Company
c/o Earl Rowe
17091 Parks Corner
Lincoln, AR 72744
Cell: 479-738-7283
earl.rowe@hotmail.com

2017 Breeder's Kansas City Wagyu Sale

LOT 47 EMBRYOS

Red Emperor is a framed son of Big Al and Dai 8 Marunami. His semen is rare and he is considered by many to be one of the best bulls ever on the Akaushide of Wagyu.

Rowe Ms Tamamaru is the daughter of Tamamaru and is genetic defect free. Her Dam was a cross of Hikari and Judo. She sold at the Texas Wagyu Sale (2016) for \$11,000.



Embryos

Rowe Cattle Company
c/o Earl Rowe
17091 Parks Corner
Lincoln, AR 72744
Cell: 479-738-7283
earl.rowe@hotmail.com

DAI 10 MITSUMARU

HB BIG AL 502

AKIKO

HEART BRAND RED EMPEROR (FB14999)

DAI 3 MITSUMARU 30

DAI 8 MARUNAMI J19461

DAI 7 MARUNAMI J14289

DAI GO TAMANAMI 96

TAMAMARU

DAI 8 MARUNAMI J19461

ROWE MS TAMAMARU (FB18015)

HIRKARI

KB MS HIKARI HOMARE J30E (JVP)

JVP MS HOMARE J 30E

LOT 48 EMBRYOS

Rueshamaru is the son of the Japanese National Champion Rueshaw bred to a daughter of Tamamaru x Kaedemaru. All of these are direct imports from Japan and all three are highly desirable. With this bull you get all three. He is not a genetic defect carrier.

Rowe Ms Red Star is a perfect example of what Red Wagyu is supposed to look like. She is a prolific producer of embryos. Shows what happens when Shigemaru and Hikari are crossed. Genetic Defect Free.

Rowe Cattle Company
c/o Earl Rowe
17091 Parks Corner
Lincoln, AR 72744
Cell: 479-738-7283
earl.rowe@hotmail.com

RUEMEI H39

RUESHAW

KIKUTAMA 14285

GK4 RUESHAMARU (FB19622)

TAMAMARU

WSI KAEDEMARU

KAEDEMARU

HEART BRAND RED STAR

KALANGA RED STAR

KALANGA HIKAHO

MARE VW36

ROWE MS RED STAR (FB18017)

SHIGEMARU

803 ID

JVP MS HOMARE J 30 E



Flush Opportunity



2014 National Grand Champion
CHR Ms Itomoritaka 584, one of the 5 donors listed below

LOT 49 5 IVF Collections from the following 5 Donors:

Crescent Harbor Ranch
88W Crescent Harbor Rd.
Oak Harbor WA 98277
360-941-0644
rh@oakharbor.net

ITOMORITAKA J2703

DONOR: CHR MS ITOMORITAKA 584 (FB15633)

CHR MS HIRASHIGE 056J

WORLD K'S KITAGUNI JR.

DONOR: CHR MS KITAGUNI 586 (FB15635)

CHR YASUFUKU 486

CHR KITAGUNI 07K

DONOR: CHR MS KITAGUNI 281T (FB7437)

CHR MS KITAGUNI 84L

ITOZURU DOI

DONOR: CHR MS ITOZURU DOI 367 (FB9780)

CHR MS SANJIROU 185R

ITOSHIGENAMI

DONOR: CHR MS ITOSHIGENAMI 7 (FB9851)

MJB MS MUSASHI 012M

Wow! These 5 donors were hand picked by Mr Takeda himself out of the entire CHR herd to make custom embryos that were shipped to Australia!

Winning bidder gets to pick as many as up to 5 total IVF's of the following 5 donors. Buyer may choose to IVF 1 animal 5 times, or all 5 once or any combination of 5 IVF's from the donors listed.

Winning bidder pays all TransOva IVF costs and has 90 days from date of sale to schedule IVF collection dates. Donors are all currently boarded at TransOva, Iowa having just finished their custom work for Mr Takeda himself and are now ready to work for you!



Kenhanafuji is the high selling wagyu bull of all time! He was purchased by a Japanese investor who has a farm in Hyogo for \$150,000 AFTER he got to America. Out of all the bulls that were exported to the USA only Kenhanafuji was purchased back by the Japanese. What do they know that we don't?

DAI 7 ITOZAKURA
ITOHANA
YOSHIFUKUHANA
KENSEI 108
HANA FUJI 472029
HANAYUU 158303

LOT 50 KENANAFUJI

Male • Born 12/16/1993 • FB2461 • Black
• 5 straws
• Semen stored at Hawkeye Breeders
• Carrier Free

WagyuRanch.com
228 Sacajawea Peak Dr
Bozeman MT 59718
801-259-9358
info@wagyranch.com

LOT 51 3 UNITS OF MAZDA

Male • FB103 • Black
• Semen stored at Hawkeye Breeders



YUHOU BH184
HAKUHOU BR92 BH514
SUGI 1ST B898560
YUTAKA-ICHI BH253
MASUTANI B1136818
MASUMOYI B891992

Hubertus Diers
Phone: +49-2505-939220
Cell: +49-173-5429187
hd@prismagen.de

LOT 52 SHIGEFUKU J1822

Male • Born 05/30/1986 • FB6538 • Black
• 5 straws
• New Genetic to CHR

Shigefuku is the only 100% Kedaka bull to ever be exported. The bull was never actually exported, just a tank of his semen that was collected in Japan. He is sired by the great Dai 20 Hirashige who was the sire of the bull many consider to be the greatest modern wagyu bull Hirashigekatsu. This makes Shigefuku a half brother to the Japanese GOAT Hirashigekatsu, who literally changed the wagyu industry in Japan with his powerful growth and marbling combo that spiked profitability through the roof. Here is your chance to buy very rare semen that was collected in Japan, from the only 100% Kedaka bull we have! It even has Japanese writing on the straws!

KEDAKA 7212
DAI 20 HIRASHIGE
DAI 13 HIRASHIGE
HAYANOBU
MORTIKITA J141042
KITAFUJI J1342299

Crescent Harbor Ranch
Grant Whitmer-
801-259-9358

2017 Breeder's Kansas City Wagyu Sale

LOT 53 SHIGEFUKU J1822

*Male • Born 05/30/1986 • FB6538 • Black
• 3 Straws*

Semen

KEDAKA 7212

DAI 20 HIRASHIGE 287

DAI 13 HIRASHIGE

HAYANOBU J9627

MORIKITA J141042

KITAFUJO J1342299

Don Cass

539-664-1955

dcdoncass24@gmail.com

LOT 54 MT FUJI

*Male • Born 01/08/1974 • FB104 • Black
• 5 straws
• Original Wagyu bull imported to US*

Mt Fuji is one of the two original black wagyu bulls imported to the USA back in the 70's! He was a 100% pure Doi blood Tajima bull from Hyogo where Kobe Beef comes from. His pedigree is a list of the classic Doi sires from Hyogo that continue to influence the best beef in the world to this day. Take a step back to the purity of the past with this great, extremely rare 100% Tajima sire!

KIKUMI DOI 5

KIKUNORI DOI 9285

TAMARU 491.064

TAFUJI DOI 179

SHIZUKO 978524

SHIZUYO 4TH 707.099

Crescent Harbor Ranch

Grant Whitmer-

801-259-9358

LOT 54A MT FUJI

*Male • Born 01/08/1974 • FB104 • Black
• 2 Straws*

KIKUMI DOI 5

KIKUNORI DOI 9285

TAMARU 491.064

TAFUJI DOI 179

SHIZUKO 978524

SHIZUYO 4TH 707.099

Don Cass

539-664-1955

dcdoncass24@gmail.com

2017 Breeder's Kansas City Wagyu Sale

Semen

LOT 55 MT FUJI

Male • Born 01/08/1974 • FB104 • Black

• Semen stored at Hawkeye Breeders

• 4 Straws

KIKUMI DOI 5

KIKUNORI DOI 9285

TAMARU 491.064

TAFUJI DOI 179

SHIZUKO 978524

SHIZUYO 4TH 707.099

Hubertus Diers
Phone: +49-2505-939220
Cell: +49-173-5429187
hd@prismagen.de



Don Cass
539-664-1955
dcdoncass24@gmail.com

MONJIRO 11550

WORLD K'S HARUKI 2

SAKURA 2 741638

OKUSHIGE 1803

WORLD K'S OKUTNI

FUJITANI 655405

LOT 56 WORLD K'S BEIJIROU

Male • Born 06/24/1994 • FB2289 • Black

• 3 Straws

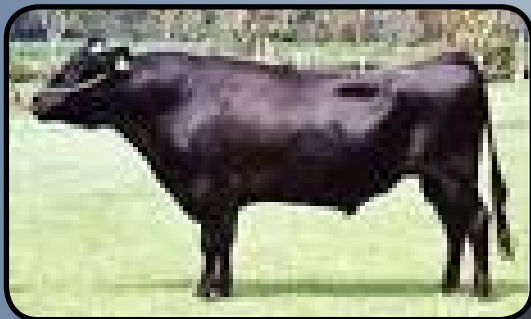

Ultimate Kobe Beef, LLC
Winnsboro, TX
903-850-5939

KIKUNORI DOI 925

KIKUYASU DOI 575

MAURAYOSHI 74233

KIKUTERU DOI

FUKUYOSHI 703223

FUKUUCHIYOSHI 509700

LOT 57 JVP KIKUYASU-400

Male • Born 01/22/1992 • FB2100 • Black

• 5 straws

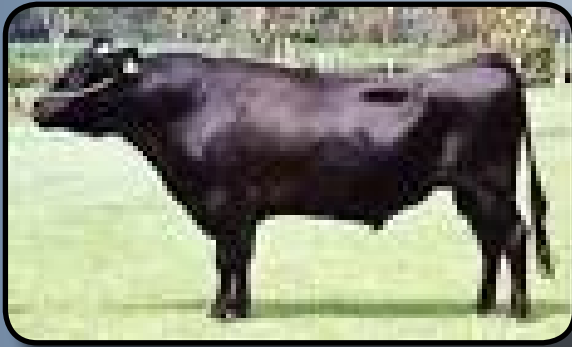

KIKUNORI DOI 9285
KIKUYASU DOI 575
MURAYOSHI 74233
KIKUTERU DOI
FUKUYOSHI 703223
FUKUUCHIYOSHI 509700

LOT 58 JVP KIKUYASU-400

Male • Born 01/22/1992 • FB2100 • Black
• 4 Straws

Don Cass
539-664-1955
dcdoncass24@gmail.com

LOT 59 JVP HIRATAFUJI 402

Male • Born 08/20/1994 • FB2116 • Black
• 5 Straws each lot / \$250 Reserve

DIA 7 ITOZAKURA
HIRATA 1317
HIRATA 31160
DIA 6 FUKUYOSHI 1679
JVP YASUFUJI 1-4 266
YASUFUJU 1 1853566

Ultimate Kobe Beef, LLC
Winnsboro, TX
903-850-5939

LOT 60 CHR KIKUTSURU DOI 624A

Male • Born 08/28/2013 • FB17077 • Black
• 10 straws
• New Genetics

624A is one of the only carrier free TF 146 sons in the world! TF 146 has semen that has significant fertilization problems to the point where getting calves out of him with AI or ET rarely if ever worked. That is why to this day there are only 11 fullblood animals in the herdbook sired by him. Like the vast majority of those 11 offspring, 624A was made using IVF technology. Since TF 146 was a carrier, having his elite genetics in a carrier free package make 624A even more special! TF 146 was the only linebred Yasutani Doi bull we have. Yasutani Doi was the sire of the most influential Tajima sire of all time: Yasufuku J930. Here is your chance to add linbred Yasutani Doi genetics to your herd in a carrier free package!



TANIFUKU DOI
TF KIKUTSURUDOI
YASUTSURU 509605
CHR KITAGUNI 07K
CHR MS KITAGUNI 394
CHR MS FUKUTSURU 199R

Crescent Harbor Ranch
Grant Whitmer-
801-259-9358

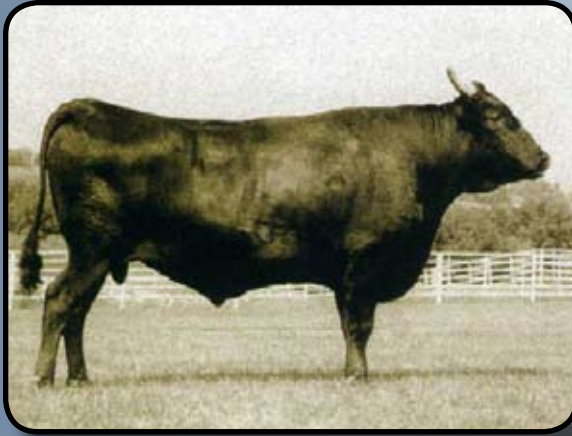

Crescent Harbor Ranch
Grant Whitmer-
801-259-9358

KIKUTERU DOI
TERUNAGADOI
TERUNAHO
YASUTANI DOI
YOSHIMI3
YOSIMI

According to Mr Gibbons the owner of Westholme, Kitateruyasu Doi 003 is the best marbling of all the hongon import bulls and an outstanding mama cow sire as well, especially for a 100% pure Tajima. One of the great marbling sires of the breed who's semen isn't getting any cheaper.

LOT 61 KITAERUYASUDOI J2810

Male • Born 03/18/1993 • FB686 • Black
• 5 straws
• Sire of #4 Marbling Sire in USA

LOT 62 HIRASHIGETAYASU J2351

Male • Born 12/27/1989 • FB670 • Black
• 5 straws
• Kedeka



KEDAKA 7212
DAI 20 HIRASHIGE 287
DAI 13 HIRASHIGE
TAYASUHUKU
DAI 5 YRUHIME

Hirashigetayasu is one of the most important sires we have due to his rare infusion of Kedaka genetics coupled with high powered Tajima blood. Over 80% of his steers graded A5 in Japan when he was officially tested! Everyone wants another 001 daughter in their herd!

Crescent Harbor Ranch
Grant Whitmer-
801-259-9358



Don Cass
539-664-1955
dcdoncass24@gmail.com

ITOKITATSURU
ITOHIRASHIGE
HIRASHIGEKIYOSHI
KEDAKAFUJI
DIA 6 OEFUJII J65554-KURO KOH
OOE

LOT 63 ITOMORITAKA J2703

Male • Born 11/7/1992 • FB681 • Black
• 5 Straws



Don Cass
539-664-1955
dcdoncass24@gmail.com

MONJIRO 11550
WORLD K'S HARUKI 2
SAKURA 2 741638
TANISHIGE 1526
WORLD K'S SUZUTANI
SUZUNAMI 472255

LOT 64 HANSHOKU

Male • Born 01/07/1996 • FB2983 • Black
• 4 Straws

LOT 65 SR Y13 SANJI

Male • Born 03/25/2004 • FB6193 • Black
• 4 Straws

WORLD K'S MICHIFUKU
WORLD K'S SANJIROU
WORLD K'S SUZUTANI
KITATERUYASUDOI
KITATEMAKO 003
KITATEMAKO J14138

Don Cass
539-664-1955
dcdoncass24@gmail.com



Don Cass
539-664-1955
dcdoncass24@gmail.com

DAI 7 TOZAKURA
KITAGUNI 7/8
KITAGUNI 7
KOUFUKU
WORLD K'S NAKAYUKI
NAKAHANA 3

LOT 66 WORLD K'S KITAGUNI JR.

Male • Born 10/07/1994 • FB2422 • Black
• 4 Straws



Crescent Harbor Ranch
Grant Whitmer-
801-259-9358

DIA 14 SHIGERU 8994
ITOHIKARI
DAI 5 KAZUHIME
ITOMICHI
HIKOKURA 3/9
HIKOKURA 3/5

In the words of Mr Shogo Takeda himself "TF 149 Mitsuhiokura is a special gem." This bull is a strong outcross to many herds and is considered by many breeders who have seen his offspring to be the best sire of thickness in the breed.

LOT 67 MITSUHIKOKURA 149

Male • Born 04/11/1993 • FB3683 • Black
• 5 straws Growth & Milk

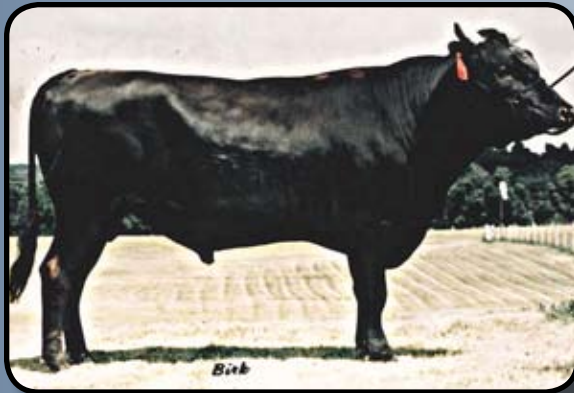

Don Cass
539-664-1955
dcdoncass24@gmail.com

MONJIRO 11550
WORLD K'S HARUKI 2
SAKURA 2 741638
TANISHIGE 1526
WORLD K'S SUZUTANI
SUZUNAMI 472255

LOT 68 WORLD K'S SHIGESHIGETANI

Male • Born 08/30/1994 • FB2907 • Black
• 4 Straws

LOT 69 YASUFUKU JR

Male • Born 09/02/1997 • FB5061 • Black
• 4 Straws

YASUTANI DOI
YASUFUKU 930
CHIZURU
MONJIRO 11550
KANEKO 5
KANEO 47492

Don Cass
539-664-1955
dcdoncass24@gmail.com



Michifuku is thought to be the best carcass bull ever to leave Japan. Even with smaller framed offspring, his progeny's carcass characteristics are superb. Michifuku was formerly the number one marbling bull in the U.S. Wagyu Sire Summary, and consistently ranks second in ribeye area (REA) and fourth in backfat thickness (EPD). Michifuku's sire, Monjiro 11550, is linebred to Tajima J105, great-grandsire of Yasumi Doi J10328. Michifuku's dam, Michiko J655635, was sired by Tanishige 1526 and grandsired by Yasutanidoi J472. Yasumi Doi J10328 and Yasutanidoi J472 are considered to be two of the most famous of the Tajima/ Tajiri line.

Yasumi Doi J10328 sired Yasutanidoi J472, as well as Dai 2 Yasutsuru 774, sire of Fukutsuru 068. Yasumi Doi J10328 also grandsired Yasufuku 930, sire of Yasufuku Jr. and grandsire of Takazakura. Yasumi Doi J10328 appears twice in Michifuku's pedigree. This lineage supports Michifuku's high standing.

*According to World K's Group data on Michifuku's progeny in Australia:
12,000 F1 calves were fed 540 days [ADG = 2.31 lbs].*

85 percent graded 9+ on the Australian scale [grading above 12.9 on a numerical scale, which is three full grades above the highest USDA grade of Prime].

15 percent graded 7-9, on a numerical marbling scale 10-12.9. [On the USDA scale, numbers 7-9 would be considered Prime+ and Prime++.]

Descendants of Monjiro 11550 produced carcasses that sold at auction for \$16,000, \$18,000 and \$21,000 at the 2007 All-Japan Wagyu Competition.

LOT 70 WORLD K'S MICHIFUKU

Male • FB1615 • Black

• Semen stored at Hawkeye Breeders

Landgraf Ranch at Walnut Creek
Kenny Landgraf
Phone: 512-633-0154
Email: kenny@landgrafranch.com

YASUMI DOI
MONJIRO 11550
HARUMI 1086409
TANISHIGE 1526
MICHIKO 655635
MICHIFUKU 494290

LOT 71 TF TERUTANI

Male • Born 04/02/1989 • FB2409 • Black
• 6 Straws

Don Cass
539-664-1955
dcdoncass24@gmail.com

KIKUNORI DOI 9285
KIKUTERU DOI
TOKUKANE
YASUTANI DOI
TANIFUKU 2
YUKIFUKU J417832



LOT 72 TAJIMAX

Male • Born 12/13/2012 • FB16684 • Black
• 10 straws

WagyuRanch.com
228 Sacajawea Peak Dr
Bozeman MT 59718
801-259-9358
info@wagyranch.com

HIRASHIGETAYASU J2351
WESTHOLME HIRASHIGETAYASU Z278
WESTHOLME OHYURIHIME 106
373 SHIGHARU
GAW SANSHIGE
CHR MS SANJIROU 309T

Tajimax is the largest full blood wagyu we have seen anywhere period, and may be the largest framed high Tajima (63%) bull in the world outside Japan! If anyone out there has a higher growth performing 63% Tajima, please send us semen ordering info! Every wagyu breeder who has seen him in person to date says he is BY FAR the largest full blood wagyu they have ever seen. It is by sheer luck and coincidence that he happens to be high Tajima as well... A true freak of nature weighing 2000+ lbs at two and a half years old, this bull is the final answer to the ancient wagyu breeder's quest to somehow find a way to increase frame and growth without losing Tajima percentage. Use Tajimax to revolutionize the frame & growth curve trajectory of your herd WITHOUT SACRIFICING TAJIMA PERCENTAGE! Now we have a way to straighten out all those shorter, smaller framed, 800 to 1100 lb high Tajima cows in our herds to get those super fancy, thick boned heifer calves that grow up into 1400+lb fullblood mama cows. Tajimax calves average 70+ lbs and are significantly larger than any other bull we have ever used. The increased calf size notwithstanding, even a 900 lb fullblood wagyu cow owned by ReserveCattleCompany.com calved out one of his long legged, long spined, 80 lb calves without any problems. Gettin' tired of the fugly black jersey look in your fullblood herd? Tajimax is the antidote!



LOT 73 BIG JOHN 55W

Male • Born 10/04/2011 • FB14329 • Black
• 10 Straws

WORLD K'S HARUKI 2
WORLD K'S SHIGESHIGETANI
WORLD K'S SUZUTANI
WORLD K'S SANJIROU
CHR MS SANJIROU 186R
CHR MS ITAGUNI 84L

Tally Windham Ranch
P.O. Box 1447
Clyde TX 79510
325-893-5443
Fax: 325-893-2102
twind52519@aol.com

LOT 74 WORLD K'S TAKAZAKURA

Male • Born 11/02/1993 • FB2892 • Black
• 4 Straws

YASUFUKU 930
TAKAEI 1412
TAKAEI 180868
NAKAYA 1
DAI NI SAKURA 7
DAI-NI SAKURA 13407

Don Cass
539-664-1955
dcdoncass24@gmail.com



Ultimate Kobe Beef, LLC
Winnsboro, TX
903-850-5939

TAMANAMI 70
DAI GO TAMANAMI 96
FUJIMITSU 2030
DAI 3 MITSUMARU 30
DAI 8 MARUNAMI J19461
DAI 7 MARUNAMI J14289

LOT 75 TAMAMARU

Male • Born 07/13/1993 • FB2125 • Red
• 5 Straws each lot



DAI 2 MITSUMARU
DAI 10 MITSUMARU
GODAI
NAMIMARU
AKIKO
MITSUKO B 9639

LOT 76 HB BIG AL 502

Male • Born 01/27/1995 • FB2998 • Red
• Semen stored at Hawkeye Breeders
• 5 Straws

• Carrier Free
• The one and only original import son
of Akiko, Big Al!

WagyuRanch.com
228 Sacajawea Peak Dr
Bozeman MT 59718
801-259-9358
info@wagyranch.com



Sanjirou has the potential to become one of the most influential sires of the Tajima line, having great meat quality, large rib-eye area, thick rib and high yields. In the 2006 U.S. Wagyu Sire Summary, Sanjirou ranks third highest in marbling, behind Fukutsuru 068, but ahead of his sire, Michifuku.

Sanjirou is a linebred Yasumi Doi J10328 bull. Yasumi Doi J10328 sired Yasutanidoi J472 and grandsired both Fukutsuru 068 and Yasufuku 930. Sanjirou is out of the greatest cow to leave Japan, Suzutani, who represents one of the most potent bloodlines in Japan. Her great-grandsire, Yasumi Doi J10328, is widely known for his ability to produce excellent meat quality and size. Suzutani's sire was Tanishige 1526, whose progeny test results demonstrate that he has heritable traits with a BMS score +3.1 (above the national average of +2.1) and a yield grade of 72.7 percent.

Suzutani's mother was Suzunami and her grandsire was Shigeshigenami J10632, who has a reputation for producing the best genetics in Japan. Sanjirou's genetic background suggests that he will have ideal meat production efficiency, with great meat quality, large REA, thick rib and high yield rate.

LOT 77 WORLD K'S SANJIROU

Bull • Born 06/28/1994 • FB2501 • Black

- Stored at Hawkeye Breeders
- 10 Straws

Hubertus Diers
Phone: +49-2505-939220
Cell: +49-173-5429187
hd@prismagen.de

MONJIRO
WORLD K'S MICHIFUKU
MICHIKO 655635
TANISHIGE 1526
WORLD K'S SUZUTANI
SUZUNAMI 472255



BIG AL



J30E

Here is a rare opportunity to get Big Al genetics in conventional CSS semen! Use this semen from SOR Big Al to make export eligible embryos! In the words of Dr Aaron Cooper, PHD in Bovine Genetics and former herdsman for Heartbrand: "SOR Big Al's structural design, overall balance and disposition are impressive. He has a rare combination of smoothness and yet power at the same time. His daughters will pay huge dividends for many years to come because of his maternal value." Semen stored at Sexing Technologies where it was collected.

LOT 78 SOR BIG AL

Male • Born 02/14/2013 • FB16724 • Red

- 5 Straws
- Carrier Free
- CSS Conventional Semen,
Sexing Technologies, Navasota, TX

LOT 79 SOR BIG AL

Male • Born 02/14/2013 • FB16724 • Red

- 5 Straws
- Carrier Free
- CSS Semen Sexed Heifer AI, Sexing Technologies, Navasota, TX

DAI 10 MITSUMARU

HB BIG AL 502

AKIKO

HIKARI

UKB MS HIKARI HOMARE J30E

JVP MS HOMARE J 30E

WagyuRanch.com

228 Sacajawea Peak Dr

Bozeman MT 59718

801-259-9358

info@wagyranch.com