



A BAR N RANCH

AN

THE

PRODUCTION SALE

★ CELINA CATTLE COMPANY ★

FULLBLOOD WAGYU DIVISION



DECEMBER 16TH, 2017

FORT WORTH, TEXAS

SCHEDULE OF EVENTS

FRIDAY, DECEMBER 15TH

Preview of Sale Offering at Will Rogers Coliseum
9^{am} throughout the day

Happy Hour at Will Rogers Coliseum
5:30^{pm} to 8:00^{pm}

Catering by City Kitchen
Cheese & Wagyu Meat Board
Wagyu Cheeseburger Sliders
Beer & Wine

SATURDAY, DECEMBER 16TH

Preview of Sale Offering at Will Rogers Coliseum
9^{am} to 1^{pm}

Pre-Sale Lunch at Will Rogers Coliseum
11^{am} to 12:30^{pm}

Catering by Risdey's BBQ
Sliced Wagyu Brisket with all the fixins
Beer, Wine & Iced Tea

2017 Celina Cattle Company Production Sale
1^{pm}

PLANNING YOUR TRIP a few suggestions

LODGING

Courtyard Fort Worth Historic Stockyards
Deadline to book under the block rate: December 1st
Room block rate (A Bar N Ranch): \$159 per room
2537 N Main St., Fort Worth, TX 76164
(817)624-1112

Residence Inn Fort Worth Cultural District
Deadline to book under block rate: November 20th
Room block rate (A Bar N Ranch): \$179 per room
2500 Museum Way, Fort Worth, TX 76107
(817)885-8250

DINING

Joe T. Garcia's
Fort Worth's Tex Mex institution serving the best
fajitas and enchiladas in the city, open since 1935.
2201 N. Commerce St., Fort Worth, TX 76164

Woodshed Smokehouse
Chef Tim Love's casual backyard BBQ joint with great
patio seating and live music.
3201 Riverfront Dr., Fort Worth, TX 76107

Velvet Taco
This forward-thinking taqueria offers a variety of
globally influenced tacos, sides, and margaritas with
great late night hours.
2700 W. Seventh St., Fort Worth, TX 76107

TOP THINGS TO SEE IN FORT WORTH

Fort Worth Stockyards National Historic District
This 98-acre district celebrates its long and historical tradition with a variety
of attractions focused on the cattle industry for the public to enjoy, from
championship rodeo and Longhorn cattle drives to gunslinger shows and
stagecoaches.
500 N.E. 23rd St.; Fort Worth, TX 76164

Sundance Square
Spanning 35 blocks in Downtown Fort Worth, Sundance Square is one of the
best entertainment and shopping districts in the Southwest. It features an
array of entertainment, retail, and dining venues.
Downtown Fort Worth

Fort Worth Zoo
A nationally ranked facility and Texas' oldest zoo that is home to over 7,000
native and exotic animals in a variety of habitats.
1989 Colonial Parkway, Fort Worth, Texas 76164

Fort Worth Botanic Garden
Established in 1934 and located on Botanic Garden Boulevard, this is the
oldest botanic garden in Texas and features over 2,500 species of native and
exotic plants in 21 specialty gardens.
3220 Botanic Garden Blvd., Fort Worth, Texas 76164

Kimbell Art Museum
The Kimbell Art Museum houses a collection of 350 works of art, as well as
an extensive research library and various educational programs.
3333 Camp Bowie Boulevard, Fort Worth, Texas 76164



WELCOME



On behalf of Celina Cattle Company, we welcome you to our first Fullblood Wagyu production sale. We are proud of the animals we are offering today. Our goal has always been to produce “genetics that work.” We are confident you will like what you see.

We purchased our first Wagyu cattle in 2009. Since then, we have built one of the largest and genetically diversified Fullblood herds in the nation through the use of embryo transfers, in vitro fertilization (IVF), artificial insemination (AI), and natural breeding. Careful attention to our rotational breeding plan and cattle management allows us to produce cattle with traits that will complement any existing Wagyu program. Our genetics would also serve as solid base genetics for those buyers entering the Wagyu business.

Overall, we are fully invested in Wagyu from Ranch to Table. In conjunction with our Fullblood herd, we own a Wagyu/Angus F1 operation (A Bar N Ranch) and a meat company (A Bar N Ranch Meats) that sells our Wagyu to over 50 restaurants throughout Texas, as well as online directly to consumers. After all, the end product is what really counts.

Get yourself some Wagyu brisket and enjoy the sale!

Gregg Allen & Van Nichols
Owners, A Bar N Ranch & Celina Cattle Company

“We have found A Bar N’s Wagyu to be the best thing ever to hit the grill.”

- Chef Dean Fearing of Fearing’s

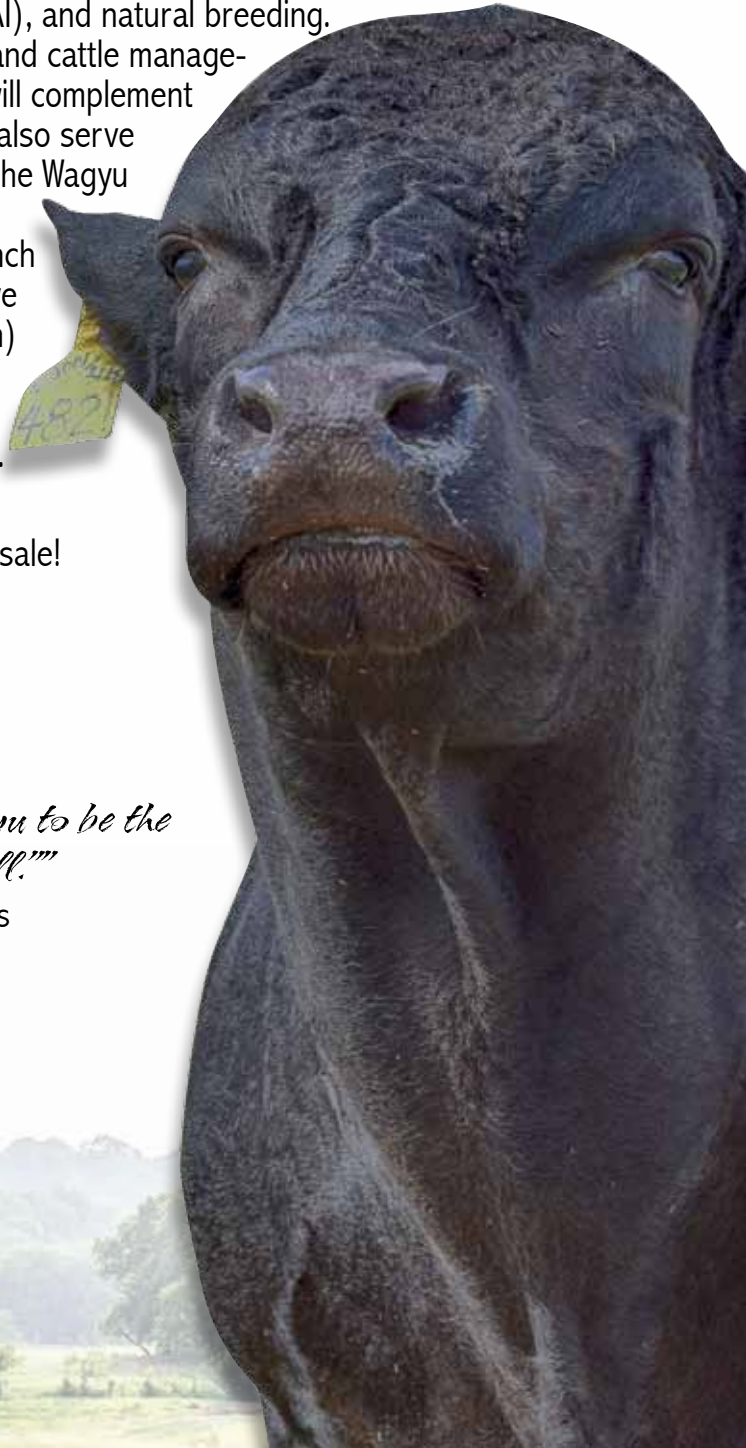

THE A BAR N RANCH/ CELINA CATTLE COMPANY TEAM

We put a lot of faith and trust in this group. To them it is a lifestyle and not just a job. To us they are the backbone of the operation. We appreciate their hard work, commitment and dedication.

CONTACT US

CADE NICHOLS (972) 978-9296
CADE@ABARNRANCH.COM



CADE NICHOLS
RANCH COORDINATOR



TOMMY WILLIAMS
SHERMAN RANCH MANAGER



MIKE NORMAN
CELINA RANCH MANAGER



DANNY PERKINS
MEAT MANAGER

SALE INFORMATION

SALE LOCATION

Will Rogers Memorial Center
3401 W Lancaster Ave, Fort Worth, TX 76107

TERMS & CONDITIONS

- All animals sell under the standard Terms & Conditions adopted by the American Wagyu Association.
- All sales are final and must be paid before shipment can be made or unless arrangements have been made with both Celina Cattle Company and JDA, Inc.
- All attendees wishing to participate in the sale must be registered with the sales management and must obtain a buyers number.
- Absentee buyers & internet buyer payments can be wired to the sale management's custodial account before cattle are released.
- All lots become the buyer's risk once purchased. After purchase, all costs are the buyer's responsibility. All costs for exporting lots are the buyer's responsibility.
- Sale management is not responsible for any pregnancy guarantees.

SUPPLEMENTAL INFORMATION

Any errors, updates, or changes in information contained in this catalog will be announced from the auction block and included in a supplement sheet on sale day. Announcements from the block take precedence over the catalog and any prior released information.

HERD HEALTH

- All animals are free of any genetic conditions unless stated within each individual lot's footnotes within this catalog.
- All animals are up to date with vaccinations and general herd health.
- A veterinarian will be on site to help write any health certificates that may be required and/or schedule any additional tests that may be needed.

INTERNET/ABSENTEE BIDDING

Real-time bidding for the Celina Cattle Company Production sale is available via the internet through www.liveauctions.tv Live audio and live video will allow registered buyers to bid on the animals just as they were present on sale day. A buyer account must be created prior to the sale. Please visit <http://www.liveauctions.tv> to create an account and request a bidder number. Instructions are available to walk you through the account set up process. If you cannot attend the sale because of weather, distance or business conflicts, please use LiveAuctions.tv. Buyers who would like to bid via internet must register with LiveAuctions.tv prior to the start of the sale. If you have questions, e-mail: Brad@LiveAuctions.tv or call 208-599-2962.

LOT NUMBERS & SALE ORDER

The sale lot tags will correspond with the catalog. Any calves along side will be "A" lots. All animals will sell in catalog order - any changes to this will be announced on sale day.

SALE MANAGEMENT, STAFF & REPRESENTATIVES

SALE MANAGED BY

JDA
Livestock Marketing & Promotion

JAMES DANEKAS & ASSOCIATES

MERCEDES DANEKAS-LOHSE
(916) 849-2725

My team and I will be at the sale facility starting on December 12th. Please contact me anytime before and during sale week if I can be of any assistance to you.

SHERRY DANEKAS, JDA (916) 768-1431
MORGAN FRYER, JDA (530) 668-1224

catalog, supplement information & updates available at:
WWW.JDAONLINE.COM



SALE AUCTIONEER

C.D. "BUTCH" BOOKER
(509) 989-2855

Texas Auctioneer License # 17889

LIVESTOCK PRESS

SHAWN MCCOY, *THE CATTLEMAN MAGAZINE* (214) 533-7166

E.C. LARKIN, *GULF COAST CATTLEMAN* (210) 240-7938

ROD WESSELMAN, *WAGYU WORLD* (509) 750-2185

LIVEAUCTIONS.TV

KATIE COLYER (208) 599-2962

AMERICAN WAGYU ASSOC.

GEORGE OWEN, *EXECUTIVE DIRECTOR* (208) 262-8100

please feel free to contact any of the numbers listed above for assistance

SHIPMENT

The recommended hauler is: Lathrop Trucking 847-426-5009.
All costs involved with shipment is the buyer's responsibility and arrangements.
All animals should be picked up promptly after the sale or arrangements must be made with the sales management and Celina Cattle Company.

LIABILITY

All persons attending the sale and related functions do so at their own risk. James Danekas & Associates, Inc., its employees, all sale representatives, Celina Cattle Company/A Bar N Ranch representatives and the Will Rogers Memorial Center assume no liability, legal or otherwise, for any accidents, damages, or injuries that may occur.

LIVESTOCK MORTALITY INSURANCE

Livestock mortality insurance will be available through the sales management on sale day if you wish to insure your investment.

INSPECTION OF OFFERING

The sale offering will be available for inspection starting on Friday, December 15th at the Will Rogers Memorial Center at 9 am throughout the beginning of the auction on December 16th. Cattle available for viewing at the ranch anytime before December 15th. If you wish to go through the offering beforehand, please make arrangements with Cade Nichols: (972) 978-9296

MAP OF SALE SITE



WILL ROGERS MEMORIAL CENTER PARKING LEGEND

Numbers correspond to the adjacent map. WRMG Parking Locations includes the following lots/garages:

- | | |
|-------------------------------------|-------------------------------------|
| 1 Amon G. Carter Jr. Garage (Brown) | 6 Museum Lot |
| 2 East Coliseum Lot (Red) | 7 North Richardson - Bass Lot (Red) |
| 3 Equestrian Center Garage (Brown) | 8 Western Heritage Garage (Brown) |
| 4 Harley Lot (Blue) | 9 West Lots (Orange) |
| 5 Livestock Barns Lot (Red) | * Gate numbers are marked in red |

HERD BULLS FOR REFERENCE ONLY



CC HIRASHIGE 4821

FB21209 DOB: 03/31/2014 Tatt: CC4821 Male

DAI 20 HIRASHIGE 287..... KEDAKA 7212
 HIRASHIGETAYASU J2351..... DAI 13 HIRASHIGE
 DAI 5 YURUHIME..... TAYASUHUKU
 YURIKO 795455
 TF ITOMICHI 1/2..... ITOMICHI
 CC MS KAORI 2 2724..... DAI 2 KINTOU
 TBR TOMIKO 4 7041T..... BAR R 12P
 BAR R MISS 24H

Birth wt (kg)	200 Day wt (kg)	400 Day wt (kg)	600 Day wt (kg)	Milk (kg)	Carcase wt (kg)	Eye Muscle area (sq cm)	BW	SCD
6.1	19	28	35	11	21	-1.9	74	SCD
6.1	19	28	35	11	21	-1.9	WW	N/A
Rib Fat (mm)	Rump Fat (mm)	Retail Beef Yeild (%)	Marble Score	Marble Fineness (%)	Fullblood Index Value	Terminal Index Breed Average	563	TENDERNESS
1.1	0.5	-4	0.1	0.11	N/A	\$138	789	N/A



CC YASUFUKU 4852

FB21194 DOB: 09/13/2014 Tatt: CC4852 Male

YASUFUKU 930..... YASUTANI DOI
 WORLD K'S YASUFUKU JR..... CHIZURU
 KANEKO 5..... MONJIRO 11550
 KANEKO 47492
 ITOSHIGEFUJI..... ITOFUJI 483
 DAI 30 NOBORU J920752
 TBR HIKOFUJINAMI 4 1051X..... ITOSHIGENAMI
 CF 500..... HIKOKURA 1/10

Birth wt (kg)	200 Day wt (kg)	400 Day wt (kg)	600 Day wt (kg)	Milk (kg)	Carcase wt (kg)	Eye Muscle area (sq cm)	BW	SCD
-0.1	2	5	6	-2	9	-1.7	65	SCD
-0.1	2	5	6	-2	9	-1.7	WW	N/A
Rib Fat (mm)	Rump Fat (mm)	Retail Beef Yeild (%)	Marble Score	Marble Fineness (%)	Fullblood Index Value	Terminal Index Breed Average	523	TENDERNESS
0.9	2.9	-0.5	0.4	0.0	N/A	\$138	708	N/A



CC ITO DOI 2731

FB15087 DOB: 02/14/2012 Tatt: CC2731 Male

ITOSHIGENAMI..... SHIGESHIGENAMI 10632
 TF 813 KIMITOFUKU..... FUKUYUKI
 TF 709..... KIMIFUKU 3
 HIKOKURA 1/12
 ITOZURU DOI..... ITOKITATSURU
 TF 714..... YASUHIME
 TF600..... TF ITOMICHI 1/2
 CF 500

Birth wt (kg)	200 Day wt (kg)	400 Day wt (kg)	600 Day wt (kg)	Milk (kg)	Carcase wt (kg)	Eye Muscle area (sq cm)	BW	SCD
0.6	7	10	12	3	10	-1.3	65	SCD
0.6	7	10	12	3	10	-1.3	WW	N/A
Rib Fat (mm)	Rump Fat (mm)	Retail Beef Yeild (%)	Marble Score	Marble Fineness (%)	Fullblood Index Value	Terminal Index Breed Average	497	TENDERNESS
1.3	1.7	-1.1	0.6	0.20	\$169	\$138	653	N/A



CC SHIGESHIGE 4808

FB21205 DOB: 03/01/2014 Tatt: CC4808 Male

WORLD K'S HARUKI 2..... MONJIRO 11550
 WORLD K'S SHIGESHIGETANI..... SAKURA 2 741638
 WORLD K'S SUZUTANI..... TANISHIGE 1526
 SUZUNAMI 472255
 ITOSHIGEFUJI..... ITOFUJI 483
 LTR MS FUJI DAI TERUTANI..... DAI 30 NOBORU J920752
 LAKE WAGYU C098..... TF TERUTANI 40/1
 GOORAMBAT F Y101

BW
63
WW
527
YW
718



TBR SHIGESHIGENAMI 3 3020Z

FB20699 DOB: 09/01/2013 Tatt: 3020Z Male

WORLD K'S HARUKI 2..... MONJIRO 11550
 WORLD K'S SHIGESHIGETANI..... SAKURA 2 741638
 WORLD K'S SUZUTANI..... TANISHIGE 1526
 SUZUNAMI 472255
 SHIGESHIGENAMI 10632
 ITOSHIGENAMI..... FUKUYUKI
 IWG MS ITOSHIGENAMI 035X..... ITOSHIGENAMI
 CF504..... HIKOKURA 1/10

Birth wt (kg)	200 Day wt (kg)	400 Day wt (kg)	600 Day wt (kg)	Milk (kg)	Carcass wt (kg)	Eye Muscle area (sq cm)	BW	SCD
-1.1	4	5	5	-3	4	0.1	N/A	SCD
Rib Fat (mm)	Rump Fat (mm)	Retail Beef Yeild (%)	Marble Score	Marble Fineness (%)	Fullblood Index Value	Terminal Index Breed Average	BW	TENDERNESS
1.0	1.3	-0.6	0.6	0.02	N/A	\$138	N/A	N/A

CC TOYOYAMA 2721

FB15088 DOB: 01/16/2012 Tatt: CC2721 Male

ITOMICHI..... DAI 7 ITOZAKURA
 TF ITOMICHI 1/2..... TOMISAKAE 2/1
 DAI 2 KINTOU..... DAI 3 KIYOHIME
 EZOKINTOU 1A
 BAR R 12P..... BAR R TAKASURU 1 K
 JVP MS FUKUSHIGE T10E
 TBR TOMIKO 4 7041T..... WORLD K'S MICHIFUKU
 BAR R MISS 24H..... JVP MS KIKUCHISA 19E

CC YOMIURI 2726

FB15083 DOB: 01/21/2012 Tatt: CC2726 Male

DAI 20 HIRASHIGE 287..... KEDAKA 7212
 HIRASHIGETAYASU J2351..... DAI 13 HIRASHIGE
 TAYASUHUKU
 DAI 5 YURUHIME..... YURIKO 795455
 BAR R 12P..... BAR R TAKASURU 1 K
 TBR TOMIKO 4 7041T..... JVP MS FUKUSHIGE T10E
 BAR R MISS 24H..... WORLD K'S MICHIFUKU
 JVP MS KIKUCHISA 19E

Birth wt (kg)	200 Day wt (kg)	400 Day wt (kg)	600 Day wt (kg)	Milk (kg)	Carcass wt (kg)	Eye Muscle area (sq cm)	BW	SCD	Birth wt (kg)	200 Day wt (kg)	400 Day wt (kg)	600 Day wt (kg)	Milk (kg)	Carcass wt (kg)	Eye Muscle area (sq cm)	BW	SCD
1.7	10	15	19	5	11	-2.4	60	SCD	3.3	18	25	31	3	14	0.5	68	SCD
Rib Fat (mm)	Rump Fat (mm)	Retail Beef Yeild (%)	Marble Score	Marble Fineness (%)	Fullblood Index Value	Terminal Index Breed Average	BW	TENDERNESS	Rib Fat (mm)	Rump Fat (mm)	Retail Beef Yeild (%)	Marble Score	Marble Fineness (%)	Fullblood Index Value	Terminal Index Breed Average	BW	TENDERNESS
2.3	2.8	-1.8	0.3	0.05	\$111	\$138	673	N/A	0.4	-0.3	0.4	0.1	0.13	\$82	\$138	688	N/A





Focus
Rendall Farms

LOT 1

1 CC MS SHIMIZU 2732

FB15075 DOB: 02/15/2012 Tatt: CC2732 Female

Birth wt (kg)	200 Day wt (kg)	400 Day wt (kg)	600 Day wt (kg)	Milk (kg)	Carcase wt (kg)	Eye Muscle area (sq cm)	BW	SCD
0.6	7	10	12	3	10	-1.3	60	SCD
							WW	VV
Rib Fat (mm)	Rump Fat (mm)	Retail Beef Yeild (%)	Marble Score	Marble Fineness (%)	Fullblood Terminal Index	Breed Average	466	TENDERNESS
1.3	1.7	-1.1	0.6	0.20	\$169	\$138	YV	6

ITOSHIGENAMI TF 148..... SHIGESHIGENAMI 10632
 TF 813 KIMITOFUKU..... FUKUYUKI
 TF 709..... KIMIFUKU 3
 HIKOKURA 1/12
 ITOKITATSURU
 ITOZURU DOI TF 151 YASUHIME
 TF 714..... TF ITOMICHI 1/2
 TF600..... CF 500

- B3FU, CHSFU, CL16FU, F11FU
- Flushed once, averaged 9 embryos, has not been flushed since 2015
- Sells Open
- **Lot 1A**; bull calf born 10/13/2017, sired by CC Hirashige 4821
- This exciting female is our first opportunity to acquire a piece of the Celina Cattle Company prized donor collection. Lot 1 is a product of Takeda Farms; she has the highly sought after TF bloodlines on both the top and bottom side of her pedigree. Her sire, KIMITOFUKU TF 813 is sired by ITOSHIGENAMI TF 148 which has the highest percentage of the Kumanami line genetics outside of Japan having a double cross of SHIGEKANENAMI on his sire's side plus another line through his maternal grandsire. TF 148 is known for producing A5 carcasses with fine, white marbling. TF 813's dam is a daughter of KIMIFUKU 3 and an ITOMICHI daughter. KIMIFUKU 3 is known to be the highest marbling bull Mr. Shogo Takeda raised in his lifetime. Lot 1's dam, TF 714, is sired by ITOZURU DOI TF 151. TF 151 is a large framed bull who sires females with performance and great milking ability. Her direct dam is an ITOMICHI 1/2 daughter over the great CF 500 cow, which carries the famed TF 148 Kumanami line genetics. She sells with her bull calf at side whom himself is royally bred.



Focus
Rendall Farms

LOT 2

2 CC MS SHIMIZU 6007

FB27681 DOB: 03/06/2016 Tatt: 6007 Female

TF ITOMICHI 1/2..... DAI 7 ITOZAKURA
 TF ITOHANA 2..... YOSHIFUKUHANA
 AINO 6..... ITOMICHI
 AINO 5
 TF 813 KIMITOFUKU..... ITOSHIGENAMI
 CC MS SHIMIZU 2732..... TF 709
 TF 714..... ITOZURU DOI
 TF600..... TF600

- B3F, CHSF, CL16FU, F11F, F13F
- Sells Open
- Lot 2 is a direct daughter of "2732" who sold as Lot 1. As mentioned, Lot 2's dam is a product of Takeda Farms. Her sire, KIMITOFUKU TF 813 is sired by ITOSHIGENAMI TF 148 which has the highest percentage of the Kumanami line genetics outside of Japan having a double cross of SHIGEKANENAMI on his sire's side plus another line through his maternal grandsire. Lot 2's direct sire is TF ITOHANA 2. TF ITOHANA 2 is a Fujiyoshi Fullblood Wagyu bull used to increase frame size and improve maternal ability. He produces large framed females with great milking ability. With his dam being ANINO 6, rest assured the carcass quality is there as an ANINO group was harvested and 100% of the carcasses graded the highest prime while still maintaining a large live weight. Lot 2 has power in her blood and brings to the table the bloodlines of the Lot 1 donor opportunity.

Birth wt (kg)	200 Day wt (kg)	400 Day wt (kg)	600 Day wt (kg)	Milk (kg)	Carcase wt (kg)	Eye Muscle area (sq cm)	BW	SCD
0.9	8	12	14	5	20	-2.8	61	SCD
							WW	TBA
Rib Fat (mm)	Rump Fat (mm)	Retail Beef Yeild (%)	Marble Score	Marble Fineness (%)	Fullblood Terminal Index	Breed Average	520	TENDERNESS
1.2	1.7	-1.6	0.7	0.03	\$235	\$138	YW	TBA



3 CC MS HIRAMICHIBAR 1 2719

FB15085 DOB: 01/10/2012 Tatt: CC2719 Female

DAI 20 HIRASHIGE 2871.....	KEDAKA 7212
HIRASHIGETAYASU J2351	DAI 13 HIRASHIGE
DAI 5 YURUHIME.....	TAYASUHUKU
	YURIKO 795455
BAR R 12P.....	BAR R TAKASURU 1 K
TBR TOMIKO 4 7041T	JVP MS FUKUSHIGE T10E
BAR R MISS 24H.....	WORLD K'S MICHIFUKU
	JVP MS KIKUCHISA 19E

Birth wt (kg)	200 Day wt (kg)	400 Day wt (kg)	600 Day wt (kg)	Milk (kg)	Carcase wt (kg)	Eye Muscle area (sq cm)	BW	SCD
3.3	18	25	31	3	14	0.5	65	VA
Rib Fat (mm)	Rump Fat (mm)	Retail Beef Yield (%)	Marble Score	Marble Fineness (%)	Fullblood Terminal Index	Breed Average	517	TENDERNESS
0.4	-0.3	0.4	0.1	0.13	\$82	\$138	697	9

- B3FU, CHSFU, CL16FU, F11FU, F13FU
- Flushed 3 times, averaged 18 embryos, has not been flushed since 2016
- Sells Open
- **Lot 3A**; heifer calf born 9/27/2017, sired by Kousyun
- Another exciting donor opportunity straight out the Celine Cattle Company donor pen! Lot 3's direct sire, HIRASHIGETAYASU J2351 is sired by Dai 20 HIRASHIGE J287, a line bred Kedaka bull while his maternal great-grandsire is the distinguished Tajiri-line TAYASU DOI: royal bloodlines brought together. HIRASHIGETAYASU J2351 sires progeny with higher performance with balanced phenotype. He brings to the table an added punch of carcass merit with his maternal side adds marbling to the mix. An official Japanese progeny test showed that at least 80% of J2351 sired steers would grade A5, the highest given to carcasses in Japan. Lot 3's direct dam is the highest and most consistent embryo producing donor cow for the Triangle B Ranch program. Her full sisters produced TBR KIMI-KURA 2 9026W, the Reserve Grand Champion Fullblood Wagyu Female and TBR MITSUFUKU 9029W, the Grand Champion Fullblood Wagyu Bull at the 2012 National Western Stock Show in Denver, Colorado. Lot 3's dam, 7041T, is sired by BAR R 12P. 12P is sired by the #1 Marbling US FB Wagyu Sire according to the 2014 sire summary produced by Washington State University and in the 2017 LMCC Sire Performance Study, 12P himself ranked as the # 3 Dam Sire for Ribeye Area. Lot 3 sells with her heifer calf at side making this a two for one package!

*"The Wagyu brisket is amazing...
A wonderful product"*
- Chef Dan Landsberg of Hotel ZaZa





4 CC MS HIRAMICHIBAR 4 2736

FB15076 DOB: 02/20/2012 Tatt: CC2736 Female

DAI 20 HIRASHIGE 2871.....	KEDAKA 7212
HIRASHIGETAYASU J2351	DAI 13 HIRASHIGE
DAI 5 YURUHIME.....	TAYASUHUKU
	YURIKO 795455
BAR R 12P.....	BAR R TAKASURU 1 K
TBR TOMIKO 4 7041T	JVP MS FUKUSHIGE T10E
BAR R MISS 24H.....	WORLD K'S MICHIFUKU
	JVP MS KIKUCHISA 19E

Birth wt (kg)	200 Day wt (kg)	400 Day wt (kg)	600 Day wt (kg)	Milk (kg)	Carcase wt (kg)	Eye Muscle area (sq cm)	BW	SCD
3.3	18	25	31	3	14	0.5	65	VA
Rib Fat (mm)	Rump Fat (mm)	Retail Beef Yeild (%)	Marble Score	Marble Fineness (%)	Fullblood Index Value	Terminal Index Breed Average	499	TENDERNESS
0.4	-0.3	0.4	0.1	0.13	\$82	\$138	674	TBA

- B3FU, CHSFU, CL16FU, F11FU F13FU

- Sells Open

- **Lot 4A**; bull calf born 10/7/2017, sired by CC Ito Doi 2731

- Lot 4 is a full sister to "2719" who sold as Lot 3. She sells with her bull calf at side. Lot 4's direct sire, HIRASHIGETAYASU J2351 is sired by Dai 20 HIRASHIGE J287, a line bred Kedaka bull while his maternal great-grandsire is the distinguished Tajiri-line TAYASU DOI: royal bloodlines brought together. HIRASHIGETAYASU J2351 sires progeny with higher performance with balanced phenotype. He brings to the table an added punch of carcass merit with his maternal side adds marbling to the mix. An official Japanese progeny test showed that at least 80% of J2351 sired steers would grade A5, the highest given to carcasses in Japan. Lot 4's direct dam is the highest and most consistent embryo producing donor cow for the Triangle B Ranch program. Her full sisters produced TBR KIMIKURA 2 9026W, the Reserve Grand Champion Fullblood Wagyu Female and TBR MITSUFUKU 9029W, the Grand Champion Fullblood Wagyu Bull at the 2012 National Western Stock Show in Denver, Colorado. Lot 4's dam, 7041T, is sired by BAR R 12P. 12P is sired by the #1 Marbling US FB Wagyu Sire according to the 2014 sire summary produced by Washington State University and in the 2017 LMCC Sire Performance Study, 12P himself ranked as the # 3 Dam Sire for Ribeye Area.



"It's the very best beef you can buy."

- Chef Stan Rodrigues of Sixty Vines



5 | CC MS KAORI 2 2724

FB15080 DOB: 01/20/2012 Tatt: CC2724 Female

ITOMICHI.....	DAI 7 ITOZAKURA
TF ITOMICHI 1/2	TOMISAKAE 2/1
DAI 2 KINTOU.....	DAI 3 KIYOHIME
	EZOKINTOU 1A
BAR R 12P.....	BAR R TAKASURU 1 K
TBR TOMIKO 4 7041T	JVP MS FUKUSHIGE T10E
BAR R MISS 24H.....	WORLD K'S MICHIFUKU
	JVP MS KIKUCHISA 19E

Birth wt (kg)	200 Day wt (kg)	400 Day wt (kg)	600 Day wt (kg)	Milk (kg)	Carcase wt (kg)	Eye Muscle area (sq cm)	BW	SCD
1.7	10	15	19	5	11	-2.4	60	SCD
							WW	VV
Rib Fat (mm)	Rump Fat (mm)	Retail Beef Yeild (%)	Marble Score	Marble Fineness (%)	Fullblood Terminal Index Value	Breed Average	YW	TENDERNESS
2.3	2.8	-1.8	0.3	0.05	\$111	\$138	688	9

- B3FU, CHSFU, CL16FU, F11FU
- Flushed once, averaged 9 embryos, has not been flushed since 2014
- Confirmed bred. AI'd to Sanjirou 5/6/2017, P.E. to CC Yasufuku 4852 (FB21194)
- Lot 5 is a maternal sister to both Lots 3 and 4. She is a product of the famed TBR TOMIKO 4 7041T cow who is sired by BAR R 12P. 12P is sired by the #1 Marbling US FB Wagyu Sire according to the 2014 sire summary produced by Washington State University and in the 2017 LMCC Sire Performance Study, 12P himself ranked as the # 3 Dam Sire for Ribeye Area. Her dam's full sisters produced of TBR KIMIKURA 2 9026W, the Reserve Grand Champion Fullblood Wagyu Heifer and TBR MITSUFUKU 9029W, the Grand Champion Fullblood Wagyu Bull at the 2012 National Western Stock Show in Denver, Colorado in January 2012. TBR TOMIKO 4 7041T is the highest and most consistent embryo producing donor cow for the Triangle B Ranch program. Lot 5's direct sire is TF ITOMICHI 1/2 whose genetics are widely used for producing consistently large quality carcasses, increased milking abilities, mature size and growth rate without reducing marbling. Lot 5 has already proven herself to be an excellent producer as she produced CC HIRASHIGE 482. HIRASHIGE 482 is currently working as a herd bull in the Celina Cattle Company program. Seen below, this bull has amazing performance and superb phenotype to add to his royally blended pedigree. Lot 5 sells bred and ready to go to work and become a great donor in any progressive Wagyu breeding program.



CC HIRASHIGE 482 1
CURRENT CELINA CATTLE COMPANY
HERD BULLS AND SON OF LOT 5





- B3F, CHSF, CL16F, F11F, F13F
- Confirmed bred to CC Ito Doi 2731 (FB15087) P.E. 5/9/2017 - 7/15/2017
- Lot 6 is sired by the Celina Cattle Company herd bull, CC TOYOYAMA 2721, making her paternal grandsire TF ITOMICHI 1/2 who is known for producing consistently large quality carcasses, increased milking abilities, mature size and growth rate without reducing marbling. On the bottom side of CC TOYOYAMA 2721's pedigree we find TBR TOMIKO 4 7041T as his direct dam and she is also found as Lot 6's maternal grand dam. As mentioned in previous lots, TBR TOMIKO 4 7041T is sired by BAR R 12P who in the 2017 LMCC Sire Performance Study ranked as the #3 Dam Sire for Ribeye Area. Her dam's full sisters produced of TBR KIMIKURA 2 9026W, the Reserve Grand Champion Fullblood Wagyu Heifer and TBR MITSUFUKU 9029W, the Grand Champion Fullblood Wagyu Bull at the 2012 National Western Stock Show in Denver, Colorado in January 2012. TBR TOMIKO 4 7041T is the highest and most consistent embryo producing donor cow for the Triangle B Ranch program. Lot 6's direct dam is found as Lot 3. She is the highly valued donor sired by HIRASHIGETAYASU J2351. Her genetics bring both growth and carcass merit to the table. Lot 6 sells bred and is a grand opportunity not to miss on sale day.

6 CC MS TOYOYAMA 4854

FB21215 DOB: 10/03/2014 Tatt: CC4854 Female

TF ITOMICHI 1/2.....	ITOMICHI
CC TOYOYAMA 2721	DAI 2 KINTOU
TBR TOMIKO 4 7041T.....	BAR R 12P
	BAR R MISS 24H
HIRASHIGETAYASU J2351	DAI 20 HIRASHIGE 287
CC MS HIRAMICHIBAR 1 2719	DAI 5 YURUHIME
TBR TOMIKO 4 7041T.....	BAR R 12P
	BAR R MISS 24H

Birth wt (kg)	200 Day wt (kg)	400 Day wt (kg)	600 Day wt (kg)	Milk (kg)	Carcass wt (kg)	Eye Muscle area (sq cm)	BW	SCD
2.5	14	20	25	4	13	-0.9	57	TBA
Rib Fat (mm)	Rump Fat (mm)	Retail Beef Yield (%)	Marble Score	Marble Fineness (%)	Fullblood Index Value	Terminal Index Breed Average	YW	TENDERNESS
1.3	1.3	-0.7	0.2	0.09	\$96	\$138	500	TBA



- B3F, CHSF, CL16FU, F11F, F13F
- Sells Open
- The sire of Lot 7 is considered to be one of the top three bulls exported from Japan according to David Blackmore, a renowned Australian Wagyu producer. ITOSHIGENAMI TF 148 is a medium framed bull with excellent phenotype and whose progeny have balanced traits. He produces carcasses with an abundance of quality marbling throughout. The direct dam of Lot 7 is found as Lot 3. She is the highly valued donor sired by HIRASHIGETAYASU J2351 and whose dam is a top donor cow, TBR TOMIKO 4 7041T. TBR TOMIKO 4 7041T is sired by BAR R 12P who is ranked as the #3 Dam Sire for Ribeye Area in the 2017 LMCC Sire Performance Study. Her dam's full sisters produced of TBR KIMIKURA 2 9026W, the Reserve Grand Champion Fullblood Wagyu Heifer and TBR MITSUFUKU 9029W, the Grand Champion Fullblood Wagyu Bull at the 2012 National Western Stock Show in Denver, Colorado in January 2012. Her genetics bring both growth and carcass merit to the table. Lot 7 is a beautifully made young female ready to become and even better replacement and has donor prospect written all over her.

7 CC MS ITOSHIGENAMI 6001

FB27677 DOB: 02/26/2016 Tatt: 6001 Female

SHIGESHIGENAMI 10632.....	SHIGEKANENAMI
ITOSHIGENAMI TF148	SHIGEMITSU
FUKUYUKI.....	FUKUMASA
	YUKIZAKURA
HIRASHIGETAYASU J2351	DAI 20 HIRASHIGE 287
CC MS HIRAMICHIBAR 1 2719	DAI 5 YURUHIME
TBR TOMIKO 4 7041T.....	BAR R 12P
	BAR R MISS 24H

Birth wt (kg)	200 Day wt (kg)	400 Day wt (kg)	600 Day wt (kg)	Milk (kg)	Carcass wt (kg)	Eye Muscle area (sq cm)	BW	SCD
1.0	10	11	12	-2	5	0.0	51	TBA
Rib Fat (mm)	Rump Fat (mm)	Retail Beef Yield (%)	Marble Score	Marble Fineness (%)	Fullblood Index Value	Terminal Index Breed Average	YW	TENDERNESS
1.1	0.6	-0.3	0.8	0.15	\$192	\$138	671	TBA

- B3F, CHSF, CL16U, F11C, F13F
- Sells Open

The sire of Lot 8 is considered to be one of the top three bulls exported from Japan according to David Blackmore, a renowned Australian Wagyu producer. ITOSHIGENAMI TF 148 is a medium framed bull with excellent phenotype and whose progeny have balanced traits. He produces carcasses with an abundance of quality marbling throughout. The direct dam of Lot 8 is found as Lot 3. She is the highly valued donor sired by HIRASHIGETAYASU J2351 and whose dam is a top donor cow, TBR TOMIKO 4 7041T. TBR TOMIKO 4 7041T is sired by BAR R 12P who is ranked as the #3 Dam Sire for Ribeye Area in the 2017 LMCC Sire Performance Study. Her dam's full sisters produced of TBR KIMIKURA 2 9026W, the Reserve Grand Champion Fullblood Wagyu Heifer and TBR MITSUFUKU 9029W, the Grand Champion Fullblood Wagyu Bull at the 2012 National Western Stock Show in Denver, Colorado in January 2012. Her genetics bring both growth and carcass merit to the table. Lot 8 sells open and would be an excellent addition to any replacement pen. The opportunities are endless with this individual as you can breed her or flush her, she will add value in any situation.



8 CC MS ITOSHIGENAMI 6006

FB27693 DOB: 03/06/2016 Tatt: 6006 Female

SHIGESHIGENAMI 10632.....	SHIGEKANENAMI
ITOSHIGENAMI TF 148	SHIGEMITSU
FUKUYUKI.....	FUKUMASA
	YUKIZAKURA
HIRASHIGETAYASU J2351	DAI 20 HIRASHIGE 287
CC MS HIRAMICHIBAR 1 2719	DAI 5 YURUHIME
TBR TOMIKO 4 7041T.....	BAR R 12P
	BAR R MISS 24H

Birth wt (kg)	200 Day wt (kg)	400 Day wt (kg)	600 Day wt (kg)	Milk (kg)	Carcass wt (kg)	Eye Muscle area (sq cm)	BW	SCD
1.0	10	11	12	-2	5	0	55	SCD
							WW	TBA
Rib Fat (mm)	Rump Fat (mm)	Retail Beef Yield (%)	Marble Score	Marble Fineness (%)	Fullblood Index Value	Terminal Index Breed Average	YW	TENDERNESS
1.1	0.6	-0.3	0.8	0.15	\$192	\$138	680	TBA

- B3F, CHSF, CL16U, F11C, F13F
- Sells Open

Lot 9's sire is considered to be one of the top three bulls exported from Japan according to David Blackmore, a renowned Australian Wagyu producer. ITOSHIGENAMI TF 148 is a medium framed bull with excellent phenotype and whose progeny have balanced traits. He produces carcasses with an abundance of quality marbling throughout. The direct dam of Lot 9 is found as Lot 3. She is the highly valued donor sired by HIRASHIGETAYASU J2351 and whose dam is a top donor cow, TBR TOMIKO 4 7041T. TBR TOMIKO 4 7041T is sired by BAR R 12P who is ranked as the #3 Dam Sire for Ribeye Area in the 2017 LMCC Sire Performance Study. Her dam's full sisters produced of TBR KIMIKURA 2 9026W, the Reserve Grand Champion Fullblood Wagyu Heifer and TBR MITSUFUKU 9029W, the Grand Champion Fullblood Wagyu Bull at the 2012 National Western Stock Show in Denver, Colorado in January 2012. Her genetics bring both growth and carcass merit to the table. Lot 9 is deep sided and square on her feet and legs. She sells open and ready to breed or flush the way you want.



9 CC MS ITOSHIGENAMI 6014

FB27680 DOB: 03/11/2016 Tatt: 6014 Female

SHIGESHIGENAMI 10632.....	SHIGEKANENAMI
ITOSHIGENAMI TF148	SHIGEMITSU
FUKUYUKI.....	FUKUMASA
	YUKIZAKURA
HIRASHIGETAYASU J2351	DAI 20 HIRASHIGE 287
CC MS HIRAMICHIBAR 1 2719	DAI 5 YURUHIME
TBR TOMIKO 4 7041T.....	BAR R 12P
	BAR R MISS 24H

Birth wt (kg)	200 Day wt (kg)	400 Day wt (kg)	600 Day wt (kg)	Milk (kg)	Carcass wt (kg)	Eye Muscle area (sq cm)	BW	SCD
1.0	10	11	12	-2	5	0.0	53	SCD
							WW	N/A
Rib Fat (mm)	Rump Fat (mm)	Retail Beef Yield (%)	Marble Score	Marble Fineness (%)	Fullblood Index Value	Terminal Index Breed Average	YW	TENDERNESS
1.1	0.6	-0.3	0.8	0.15	\$192	\$138	667	N/A



- B3F, CHSF, CL16U, F11C, F13F
- Sells Open

• Here we have another full sib to the previous lots. The sire of Lot 10 is considered to be one of the top three bulls exported from Japan according to David Blackmore, a renowned Australian Wagyu producer. ITOSHIGENAMI TF 148 is a medium framed bull with excellent phenotype and whose progeny have balanced traits. He produces carcasses with an abundance of quality marbling throughout. The direct dam of Lot 10 is found as Lot 3. She is the highly valued donor sired by HIRASHIGETAYASU J2351 and whose dam is a top donor cow, TBR TOMIKO 4 7041T. TBR TOMIKO 4 7041T is sired by BAR R 12P who is ranked as the #3 Dam Sire for Ribeye Area in the 2017 LMCC Sire Performance Study. Her dam's full sisters produced of TBR KIMIKURA 2 9026W, the Reserve Grand Champion Fullblood Wagyu Heifer and TBR MITSUFUKU 9029W, the Grand Champion Fullblood Wagyu Bull at the 2012 National Western Stock Show in Denver, Colorado in January 2012. Her genetics bring both growth and carcass merit to the table. Lot 10 is a beautifully made young female ready to become and even better replacement and has donor prospect written all over her.

10 CC MS ITOSHIGENAMI 6021

FB27690 DOB: 03/15/2016 Tatt: 6021 Female

SHIGESHIGENAMI 10632	SHIGEKANENAMI
ITOSHIGENAMI TF 148	SHIGEMITSU
FUKUYUKI	FUKUMASA
	YUKIZAKURA
HIRASHIGETAYASU J2351	DAI 20 HIRASHIGE 287
CC MS HIRAMICHIBAR 1 2719	DAI 5 YURUHIME
TBR TOMIKO 4 7041T	BAR R 12P
	BAR R MISS 24H

Birth wt (kg)	200 Day wt (kg)	400 Day wt (kg)	600 Day wt (kg)	Milk (kg)	Carcass wt (kg)	Eye Muscle area (sq cm)	BW	SCD
1.0	12	11	12	-2	5	0.0	61	SCD
							WW	TBA
Rib Fat (mm)	Rump Fat (mm)	Retail Beef Yield (%)	Marble Score	Marble Fineness (%)	Fullblood Terminal Index	Breed Average	YW	TENDERNESS
1.1	0.6	-0.3	0.8	0.15	\$192	\$138	609	TBA



- B3F, CHSF, CL16F, F11F, F13F

• Lot 11 is another calf by the lot 3 HIRASHIGETAYASU J2351 sired CC MS HIRAMICHIBAR 3 2727. As mentioned, CC MS HIRAMICHIBAR 3 2727's dam is a top donor cow, TBR TOMIKO 4 7041T. TBR TOMIKO 4 7041T is sired by BAR R 12P who is ranked as the #3 Dam Sire for Ribeye Area in the 2017 LMCC Sire Performance Study. Her dam's full sisters produced of TBR KIMIKURA 2 9026W, the Reserve Grand Champion Fullblood Wagyu Heifer and TBR MITSUFUKU 9029W, the Grand Champion Fullblood Wagyu Bull at the 2012 National Western Stock Show in Denver, Colorado in January 2012. Lot 11's direct sire is KIKUTERUSHIGE TF 150, a bull known to produce females who raise well-balanced progeny that have an excellent flushing history. This royal mating creates not only an amazing tabulation but also a wonderful opportunity to acquire a herd bull and AI sire prospect that will bring many sought after traits and bloodlines to the table.

11 CC KIKUTERUSHIGE 5080C

FB25473 DOB: 09/29/2015 Tatt: 5080 Male

KIKUTERU DOI	KIKUNORI DOI 9285
KIKUTERUSHIGE TF 150	TOKUKANE
KIKUNAKA 6	KIKUTERU DOI
	KIKUTANI
HIRASHIGETAYASU J2351	DAI 20 HIRASHIGE 287
CC MS HIRAMICHIBAR 3 2727	DAI 5 YURUHIME
TBR TOMIKO 4 7041T	BAR R 12P
	BAR R MISS 24H

BW	SCD
69	SCD
WW	TBA
510	TENDERNESS
YW	
622	TBA



12 CC ITOSHIGENAMI 6015

FB27705 DOB: 03/11/2016 Tatt: 6015 Male

SHIGESHIGENAMI 10632.....	SHIGEKANENAMI
ITOSHIGENAMI TF148	SHIGEMITSU
FUKUYUKI.....	FUKUMASA
	YUKIZAKURA
HIRASHIGETAYASU J2351	DAI 20 HIRASHIGE 287
CC MS HIRAMICHIBAR 1 2719	DAI 5 YURUHIME
TBR TOMIKO 4 7041T	BAR R 12P
	BAR R MISS 24H

Birth wt (kg)	200 Day wt (kg)	400 Day wt (kg)	600 Day wt (kg)	Milk (kg)	Carcass wt (kg)	Eye Muscle area (sq cm)	BW	
0.9	8	12	14	5	20	-2.8	64	SCD
Rib Fat (mm)	Rump Fat (mm)	Retail Beef Yield (%)	Marble Score	Marble Fineness (%)	Fullblood Terminal Index Value	Breed Average	612	TENDERNESS
1.2	1.7	-1.6	0.7	0.03	\$235	\$138	719	TBA

- B3F, CHSF, CL16U, F11F, F13F

• Lot 12 is a full sib to many of the females featured previously. This is a herd sire prospect opportunity with the exciting genetics of Lot 3 and ITOSHIGENAMI TF148. The sire of Lot 12 is considered to be one of the top three bulls exported from Japan according to David Blackmore, a renowned Australian Wagyu producer. ITOSHIGENAMI TF 148 is a medium framed bull with excellent phenotype and whose progeny have balanced traits. He produces carcasses with an abundance of quality marbling throughout. As previously mentioned, the direct dam of Lot 12 is found as Lot 3. She is the highly valued donor sired by HIRASHIGETAYASU J2351 and whose dam is a top donor cow, TBR TOMIKO 4 7041T. TBR TOMIKO 4 7041T is sired by BAR R 12P who is ranked as the #3 Dam Sire for Ribeye Area in the 2017 LMCC Sire Performance Study. Her dam's full sisters produced of TBR KIMIKURA 2 9026W, the Reserve Grand Champion Fullblood Wagyu Heifer and TBR MITSUFUKU 9029W, the Grand Champion Fullblood Wagyu Bull at the 2012 National Western Stock Show in Denver, Colorado in January 2012. Her genetics bring both growth and carcass merit to the table. Lot 12 is a grand opportunity to bring these royal genetics into your program and possibly have a AI sire in the future.

"We were one of the first lucky restaurants to get to offer this amazing beef on our menu."

- Richard Chamberlain of Chamberlain's Steak & Chop House



“RARE GENETICS”

Only known registered female sired by TF146 in the USA



13 TBR MS KIKUTNAMI 3346Z

FB20700 DOB: 11/30/2013 Tatt: 3346Z Female

TANIFUKU-DOI.....	YASUTANI DOI
TF KIKUTSURUDOI TF146	KIKUTSURU 978542
YASUTSURU 509605.....	YASUTANI DOI
	JAPANESE COW
ITOSHIGENAMI	SHIGESHIGENAMI 10632
IWG MS ITOSHIGENAMI 035X	FUKUYUKI
CF504.....	ITOSHIGENAMI
	HIKOKURA 1/10

Birth wt (kg)	200 Day wt (kg)	400 Day wt (kg)	600 Day wt (kg)	Milk (kg)	Carcase wt (kg)	Eye Muscle area (sq cm)	BW	SCD
-1.6	0	0	-4	-2	4	-1.3	N/A	VA
Rib Fat (mm)	Rump Fat (mm)	Retail Beef Yield (%)	Marble Score	Marble Fineness (%)	Fullblood Terminal Index Value	Breed Average	TENDERNESS	
0.7	0.9	-1.1	1.2	0.28	\$270	\$138	N/A	9

- B3F, CHSF, CL1 6FU, F11C, F13F
- Flushed twice, averaged 23 embryos, has not been flushed since 2016
- Sells Open
- Lot 13A; heifer calf born 9/29/2017, sired by Hirashigetayasu

Takeda Genetics are known throughout the world as being the very best Wagyu genetics. Mr. Shogo Takeda was the largest independent breeder in Japan and consistently produced the top carcasses. Takeda developed a breeding methodology he named “Rotational Breeding” to make balanced females which would produce a high quality commercial carcass on a consistent basis. David Blackmore in Australia was an early adopter of Takeda Genetics and his breeding methodology. Today Blackmore Wagyu Beef is known across Europe and Asia as the highest quality beef product on the market, even as compared to Japanese Wagyu beef. Lot 13 is a product of the Tekada methodology. This female also carries the very rare genetics of TANIFUKU-DOI and his dam KIKUTSURU. These genetics are very seldom found in the United States. Lot 13’s paternal grandsire, TANIFUKU-DOI is the number one bull from the Hyogo Prefecture (home of Kobe beef). This bull is so popular in Japan that it is said that more than 50% of Wagyu bulls in Japan carry his blood. TANIFUKU-DOI’s direct dam is known in Japan as “The Hyogo Cow”. She is accredited for putting size into Tajima cattle, the most famous bloodline in Japan. There is only one bull exported from Japan with these genetics integrated into his bloodline, KIKUTSURUDOI TF 146, the sire of Lot 13. KIKUTSURUDOI TF 146 became ill shortly after his arrival into the United States and only a few hundred units of quality semen were collected. The semen is hard to find and even more difficult to acquire. Lot 13 is your grand opportunity to incorporate the great genetics of KIKUTSURUDOI TF 146 into your program in the package of a proven donor with a direct daughter sire by HIRASHIGETAYASU J2351 at side.





14 CC MS KIKUTNAMI 6052

FB27676 DOB: 04/26/2016 Tatt: 6052 Female

HIRASHIGETAYASU J2351 DAI 20 HIRASHIGE 287
 CC YOMIURI 2726 DAI 5 YURUHIME
 TBR TOMIKO 4 7041T BAR R 12P
 TBR TOMIKO 4 7041T BAR R MISS 24H
 TANIFUKU-DOI
 TF KIKUTSURUDOI YASUTSURU 509605
 TBR MS KIKUTNAMI 3346Z ITOSHIGENAMI
 IWG MS ITOSHIGENAMI 035X..... CF504

Birth wt (kg)	200 Day wt (kg)	400 Day wt (kg)	600 Day wt (kg)	Milk (kg)	Carcass wt (kg)	Eye Muscle area (sq cm)	BW	SCD
0.9	9	13	14	1	9	-0.4	55	SCD
0.9	9	13	14	1	9	-0.4	WW	TBA
Rib Fat (mm)	Rump Fat (mm)	Retail Beef Yield (%)	Marble Score	Marble Fineness (%)	Fullblood Index Value	Terminal Index Breed Average	466	TENDERNESS
0.5	0.3	-0.4	0.6	0.20	\$166	\$138	618	TBA

- B3F, CHSF, CL16FU, F11C, F13F
- Sells Open

• Lot 14 is a direct daughter of TBR MS KIKUTNAMI 3346Z, the Takeda Farms bred female sired by KIKUTSURUDOI TF 146. KIKUTSURUDOI TF 146 is a product of the very rare genetics of TANIFUKU-DOI and his dam KIKUTSURU. These genetics are very seldom found in the United States. KIKUTSURUDOI TF 146 semen is hard to find and even more difficult to acquire as only a small amount was collected before he became ill and passed. The direct sire of Lot 14 is CC YOMIURI 2726 whose dam is TBR TOMIKO 4 7041T. TBR TOMIKO 4 7041T is sired by BAR R 12P who in the in the 2017 LMCC Sire Performance Study ranked as the #3 Dam Sire for Ribeye Area. Her dam's full sisters produced of TBR KIMIKURA 2 9026W, the Reserve Grand Champion Fullblood Wagyu Heifer and TBR MITSUFUKU 9029W, the Grand Champion Fullblood Wagyu Bull at the 2012 National Western Stock Show in Denver, Colorado in January 2012. TBR TOMIKO 4 7041T is the highest and most consistent embryo producing donor cow for the Triangle B Ranch program.

- B3F, CHSF, CL16FU, F11C, F13F
- Confirmed bred to LTR Itomazakemi 1117 (FB12933) P. E. 5/9/2017-7/15/2017

• HIRASHIGETAYASU J2351 is the sire of Lot 15. HIRASHIGETAYASU J2351 is sired by DAI 20 HIRASHIGE 287. His maternal great-grandsire is the distinguished Tajiri-line TAYASU DOI. Hirashigetayasu J2351's Kedaka lineage shows strong propensity for growth and balance with a larger frame. He brings to the table an added punch of carcass merit with his maternal side and also adds marbling to the mix. An official Japanese progeny test showed that at least 80 percent of his steers would gain A5 grade, the highest given to carcasses in Japan. Lot 15's dam is bred by Takeda and sired by ITOSHIGENAMI TF 148 who is considered to be one of the top three bulls exported from Japan according to David Blackmore, renowned Australian Wagyu producer. ITOSHIGENAMI TF 148 progeny are very well balanced and have exhibited exceptional carcass traits. This bred heifer is beautifully made and ready to start her career this next spring.



15 CC MS HIRASHIGETAYASU 5007

FB23053 DOB: 04/11/2015 Tatt: CC5007 Female

DAI 20 HIRASHIGE 287 KEDAKA 7212
 HIRASHIGETAYASU J2351 DAI 13 HIRASHIGE
 DAI 5 YURUHIME TAYASUHUKU
 YURIKO 795455
 ITOSHIGENAMI TF 148 SHIGESHIGENAMI 10632
 TF 804 FUKUYUKI
 TF 713 KIMIFUKU 3
 HIKOKURA 1/10

Birth wt (kg)	200 Day wt (kg)	400 Day wt (kg)	600 Day wt (kg)	Milk (kg)	Carcass wt (kg)	Eye Muscle area (sq cm)	BW	SCD
2.2	16	22	26	4	17	-0.9	58	SCD
2.2	16	22	26	4	17	-0.9	WW	TBA
Rib Fat (mm)	Rump Fat (mm)	Retail Beef Yield (%)	Marble Score	Marble Fineness (%)	Fullblood Index Value	Terminal Index Breed Average	N/A	TENDERNESS
0.5	-0.6	0.2	0.6	0.19	\$200	\$138	717	TBA





16 CC MS ITOKIMICHI 2728

FB15084 DOB: 02/02/2012 Tatt: CC2728 Female

ITOMICHI..... DAI 7 ITOZAKURA
 ITOMICHI TF 728..... TOMISAKAE 2/1
 CF504..... ITOSHIGENAMI
 HIKOKURA 1/10
 TANIFUKU-DOI
 KIMIFUKU 3..... YUKIFUKU - J558707
 TF 821..... TF ITOMICHI 1/2
 TF600..... CF 500

Birth wt (kg)	200 Day wt (kg)	400 Day wt (kg)	600 Day wt (kg)	Milk (kg)	Carcase wt (kg)	Eye Muscle area (sq cm)	BW	SCD
0.7	7	11	9	4	10	-2.5	55	SCD
							WW	VV
Rib Fat (mm)	Rump Fat (mm)	Retail Beef Yield (%)	Marble Score	Marble Fineness (%)	Fullblood Terminal Index	Breed Average	YW	TENDERNESS
2.1	2.4	-1.6	0.4	0.06	\$129	\$138	603	3

- B3FU, CHSFU, CL16FU, F11FU
- Flushed twice, averaged 6 embryos, has not been flushed since 2014
- Sells Open
- Lot 16A; heifer calf born 9/28/2017, sired by Kousyun
- Lot 16 is a Takeda bred female whose sire is ITOMICHI TF 728. ITOMICHI TF 728 was bred by Mr. Shogo Takeda and is a son of ITOMICHI and a grandson of DAI 7 ITOZAKURA, the most famous bull in Japan. ITOMICHI was one of 7 sons out of 1,000 to outperform DAI 7 ITOZAKURA. ITOMICHI TF 728's direct dam, CF504, is a daughter of ITOSHIGENAMI TF 148 who is known for producing A5 carcasses with fine, white marbling. Lot 16's dam TF 821 is sired by the highest marbling bull Mr. Shogo Takeda raised in his lifetime, KIMIFUKU 3. TF600, the dam of TF 821, is sired by TF ITOMICHI 1/2 making Lot 16 comprised of a high percentage of Kumanami line genetics. Lot 16 sells with her heifer calf at side making this a two for one female package.

17 CC MS ITOKIMICHI 5096C

FB25480 DOB: 10/09/2015 Tatt: 5096 Female

HIRASHIGETAYASU J2351..... DAI 20 HIRASHIGE 287
 CC YOMIURI 2726..... DAI 5 YURUHIME
 TBR TOMIKO 4 7041T..... BAR R 12P
 BAR R MISS 24H
 ITOMICHI TF 728..... ITOMICHI
 CF504
 CC MS ITOKIMICHI 2728..... KIMIFUKU 3
 TF 821..... TF600

Birth wt (kg)	200 Day wt (kg)	400 Day wt (kg)	600 Day wt (kg)	Milk (kg)	Carcase wt (kg)	Eye Muscle area (sq cm)	BW	SCD
2.0	13	18	20	4	12	-1	59	SCD
							WW	TBA
Rib Fat (mm)	Rump Fat (mm)	Retail Beef Yield (%)	Marble Score	Marble Fineness (%)	Fullblood Terminal Index	Breed Average	YW	TENDERNESS
1.3	1	-0.6	0.3	0.10	\$116	\$138	615	TBA

- B3F, CHSF, CL16F, F13F
- Confirmed bred. Al'd to Shigesigetani 5/6/2017, P.E. to CC Yasufuku 4852 (FB21194)
- Lot 17 is a direct daughter of the Takeda bred female found in Lot 16. Her dam as mentioned, is sired by ITOMICHI TF 728 who is a son of ITOMICHI and a grandson of DAI 7 ITOZAKURA, the most famous bull in Japan. ITOMICHI TF 728's direct dam, CF504, is a daughter of ITOSHIGENAMI TF 148 who is known for producing A5 carcasses with fine, white marbling. Lot 17's direct sire is CC YOMIURI 2726 whose dam is TBR TOMIKO 4 7041T. TBR TOMIKO 4 7041T is sired by BAR R 12P who in the 2017 LMCC Sire Performance Study ranked as the #3 Dam Sire for Ribeye Area. Her dam's full sisters produced of TBR KIMIKURA 2 9026W, the Reserve Grand Champion Fullblood Wagyu Heifer and TBR MITSUFUKU 9029W, the Grand Champion Fullblood Wagyu Bull at the 2012 National Western Stock Show in Denver, Colorado in January 2012. TBR TOMIKO 4 7041T is the highest and most consistent embryo producing donor cow for the Triangle B Ranch program. Lot 17 sells bred and has all the future in the World ahead of her.

- B3F, CHSC, CL16FU, F11F
- Sells Open
- **Lot 18A**; heifer calf born 10/3/2017, sired by CC Hirashige 4821
- Lot 18 is a double female package as TBR HIKOFUJINAMI 4-2 4003A sells with her heifer calf at sire. The sire of Lot 18 is KIKUTERUSHIGE TF 15. KIKUTERUSHIGE TF 15 daughters are known as excellent producers that have an excellent flushing history. Lot 18's dam is by the great ITOSHIGEFUJI TF 147. ITOSHIGEFUJI TF 147 is an extremely large framed bull, with a mature weight of roughly 2,640 lbs. His progeny well balanced, high performing with excellent ADG scores. His pedigree is comprised of the very original bloodlines and with an AA for SCD and 7 for Tenderness, his progeny are highly sought after. Lot 18 brings together royal bloodlines making her a stand out.



18 TBR HIKOFUJINAMI 4-2 4003A

FB20104 DOB: 03/02/2013 Tatt: 4003A Female

KIKUTERU DOI.....	KIKUNORI DOI 9285
KIKUTERUSHIGE TF 150	TOKUKANE
KIKUNAKA 6.....	KIKUTERU DOI
	KIKUTANI
ITOSHIGEFUJI TF 147.....	ITOFUJI 483
TBR HIKOFUJINAMI 4 1051X	DAI 30 NOBORU J920752
CF 500.....	ITOSHIGENAMI
	HIKOKURA 1/10

Birth wt (kg)	200 Day wt (kg)	400 Day wt (kg)	600 Day wt (kg)	Milk (kg)	Carcase wt (kg)	Eye Muscle area (sq cm)	BW	SCD
-0.9	1	-1	0	2	-5	-2.9	N/A	SCD
							WW	AA
Rib Fat (mm)	Rump Fat (mm)	Retail Beef Yield (%)	Marble Score	Marble Fineness (%)	Fullblood Index Value	Terminal Index Breed Average	N/A	TENDERNESS
0.8	1.7	-1.6	-0.2	-0.15	-\$62	\$138	N/A	4

- B3F, CHSC, CL16F, F11F, F13F
- Confirmed bred to CC Hirashige 4821 (FB21209) P.E. 5/9/2017 - 7/15/2017
- Lot 19 is a maternal sister to the last female seen here. Her dam as mentioned is by the great ITOSHIGEFUJI TF 147. ITOSHIGEFUJI TF 147 is an extremely large framed bull, with a mature weight of roughly 2,640 lbs. His progeny well balanced, high performing with excellent ADG scores. His pedigree is comprised of the very original bloodlines and with an AA for SCD and 7 for Tenderness, his progeny are highly sought after. Lot 19's direct sire is the carcass improver himself; WORLD K'S YASUFUKU JR. WORLD K'S YASUFUKU JR leads Lone Mountain's 2017 Sire Performance Study, as both sire and dam sire for marbling as he adds fineness, richness, and abundance of marbling to his progeny. WORLD K'S YASUFUKU JR. averaged 33.34% IMF with 35 carcasses imaged and data calculated by Dr. Kuchida's software program. YASUFUKU Jr is also the leading Dam Sire for IMF and the leading Dam Sire for Marble Fineness in the same sire summary. Lot 19 is just starting to enter her prime and has much future and value, she sells bred.



19 CC MS YASUFUKU 4843

FB21189 DOB: 09/01/2014 Tatt: CC4843 Female

YASUFUKU 930.....	YASUTANI DOI
WORLD K'S YASUFUKU JR	CHIZURU
KANEKO 5.....	MONJIRO 11550
	KANEKO 47492
ITOSHIGEFUJI TF 147.....	ITOFUJI 483
TBR HIKOFUJINAMI 4 1051X	DAI 30 NOBORU J920752
CF 500.....	ITOSHIGENAMI
	HIKOKURA 1/10

Birth wt (kg)	200 Day wt (kg)	400 Day wt (kg)	600 Day wt (kg)	Milk (kg)	Carcase wt (kg)	Eye Muscle area (sq cm)	BW	SCD
-1	2	5	5	-2	9	-0.8	59	SCD
							WW	TBA
Rib Fat (mm)	Rump Fat (mm)	Retail Beef Yield (%)	Marble Score	Marble Fineness (%)	Fullblood Index Value	Terminal Index Breed Average	511	TENDERNESS
0.9	1.9	-1.3	0.4	0.00	\$123	\$138	600	TBA

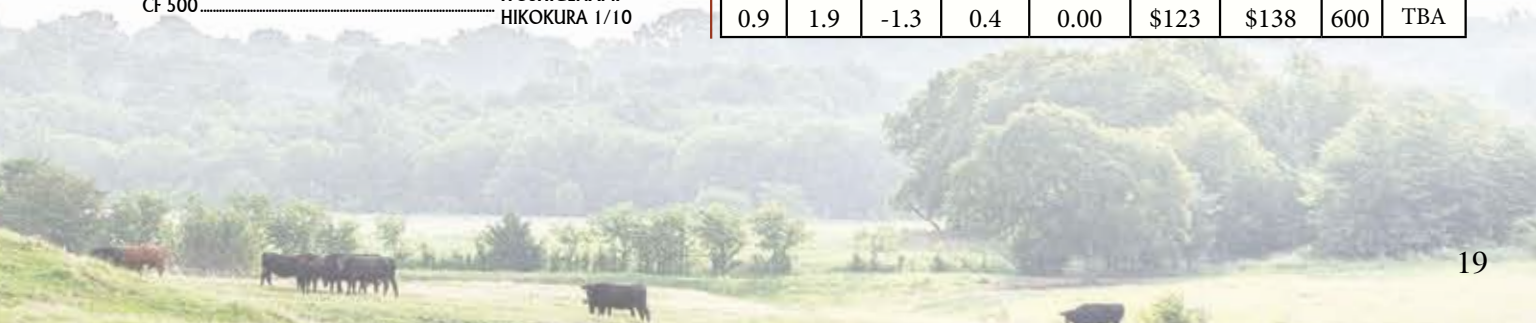

20 CC MS TERUTANI 4845

FB21190 DOB: 09/06/2014 Tatt: CC4845 Female

KIKUTERU DOI..... KIKUNORI DOI 9285
 TF TERUTANI TF 40..... TOKUKANE
 TANIFUKU 2..... YASUTANI DOI
 YUKIFUKU - J417832
 ITOFUJI 483
 ITOSHIGEFUJI TF 147..... DAI 30 NOBORU J920752
 TBR HIKOFUJINAMI 2 1004X..... ITOSHIGENAMI
 CF502..... HIKOKURA 1/10

Birth wt (kg)	200 Day wt (kg)	400 Day wt (kg)	600 Day wt (kg)	Milk (kg)	Carcase wt (kg)	Eye Muscle area (sq cm)	BW	SCD
0.9	12	22	28	6	25	-2.8	58	SCD
							WW	TBA
Rib Fat (mm)	Rump Fat (mm)	Retail Beef Yeild (%)	Marble Score	Marble Fineness (%)	Fullblood Terminal Index	Breed Average	437	TENDERNESS
0.5	1.5	-1.5	0.4	0.08	\$194	\$138	603	TBA

- B3F, CHSF, CL16F, F11F, F13F
- Confirmed bred to CC Hirashige 4821 (FB21209) P.E. 5/9/2017 - 7/15/2017
- Lot 20's dam is a full sister to the dam of Lots 18 and 19. She is sired by ITOSHIGEFUJI TF 147 is an extremely large framed bull, with a mature weight of roughly 2,640 lbs. His progeny well balanced, high performing with excellent ADG scores. His pedigree is comprised of the very original bloodlines and with an AA for SCD and 7 for Tenderness, his progeny are highly sought after. The direct sire of Lot 20 is TF TERUTANI TF 40 and he is regarded by many leading breeders as one of the best 100% Tajima bulls exported from Japan. The progeny of TF TERUTANI TF 40 exhibit good phenotype, good temperament and stable marbling infusion. They are on the smaller side and with below average milking ability in females. This young female found here sells bred.

21 CC MS HIKOFUJINAMI 4847

FB22587 DOB: 09/08/2014 Tatt: CC4847 Female

MONJIRO 11550..... YASUMI DOI
 WORLD K'S MICHIFUKU..... HARUMI 1086409
 MICHIKO 655635..... TANISHIGE 1526
 MICHIFUKU 494290
 ITOFUJI 483
 ITOSHIGEFUJI TF 147..... DAI 30 NOBORU J920752
 TBR HIKOFUJINAMI 1002X..... ITOSHIGENAMI
 CF502..... HIKOKURA 1/10

Birth wt (kg)	200 Day wt (kg)	400 Day wt (kg)	600 Day wt (kg)	Milk (kg)	Carcase wt (kg)	Eye Muscle area (sq cm)	BW	SCD
1.2	8	11	13	-4	8	0.9	63	SCD
							WW	TBA
Rib Fat (mm)	Rump Fat (mm)	Retail Beef Yeild (%)	Marble Score	Marble Fineness (%)	Fullblood Terminal Index	Breed Average	471	TENDERNESS
0.3	0.9	-0.2	0.7	0.22	\$181	\$138	536	TBA

- B3F, CHSF, CL16F, F11F, F13F
- Confirmed bred to CC Hirashige 4821 (FB21209) P.E. 5/9/2017 - 7/15/2017
- Lot 21 shares lineage with the previously lotted animals as her dam is a full sibling to the dam found in Lot 18, 19, and 20's pedigree. Lot 21's dam is sired by ITOSHIGEFUJI TF 147 is an extremely large framed bull, with a mature weight of roughly 2,640 lbs. His progeny well balanced, high performing with excellent ADG scores. His pedigree is comprised of the very original bloodlines and with an AA for SCD and 7 for Tenderness, his progeny are highly sought after. Lot 21's direct sire is WORLD K'S MICHIFUKU, a bull thought to be the best carcass sire ever to leave Japan. He was formerly the number one marbling bull in the U.S. Wagyu Sire Summary, and consistently ranks second in ribeye area. Lot 21 herself sells bred and ready to start her career.

22 CC MS HIKOFUJINAMI 5102C

FB25492 DOB: 10/17/2015 Tatt: 5102 Female

TF ITOMICHI 1/2..... ITOMICHI
 CC TOYOYAMA 2721..... DAI 2 KINTOU
 TBR TOMIKO 4 7041T..... BAR R 12P
 BAR R MISS 24H
 KIKUTERUSHIGE TF 150..... KIKUTERU DOI
 KIKUNAKA 6
 TBR HIKOFUJINAMI 4-3 4009A..... ITOHIGEFUJI TF 147
 TBR HIKOFUJINAMI 4 1051X..... CF 500

Birth wt (kg)	200 Day wt (kg)	400 Day wt (kg)	600 Day wt (kg)	Milk (kg)	Carcase wt (kg)	Eye Muscle area (sq cm)	BW	SCD
0.4	5	7	10	4	3	-2.7	51	SCD
							WW	TBA
Rib Fat (mm)	Rump Fat (mm)	Retail Beef Yeild (%)	Marble Score	Marble Fineness (%)	Fullblood Terminal Index	Breed Average	388	TENDERNESS
1.6	2.3	-1.7	0.0	-0.05	\$14	\$138	487	TBA

- B3F, CHSF, F11F, F13F
- Confirmed bred. Al'd to Shigesigetani 5/6/2017, P.E. to CC Yasufuku 4852 (FB21194)
- The sire of Lot 22 is a great herd bull for the Celina Cattle Company program and is by the great TF ITOMICHI 1/2. TF ITOMICHI 1/2 genetics are widely used for producing consistently large quality beef, increased milking abilities, mature size, & growth rate without reducing marbling. Lot 22's paternal granddam is TBR TOMIKO 4 7041T. TBR TOMIKO 4 7041T is sired by BAR R 12P who is ranked as the #3 Dam Sire for Ribeye Area in the 2017 LMCC Sire Performance Study. Her dam's full sisters produced of TBR KIMIKURA 2 9026W, the Reserve Grand Champion Fullblood Wagyu Heifer and TBR MITSUFUKU 9029W, the Grand Champion Fullblood Wagyu Bull at the 2012 National Western Stock Show in Denver, Colorado in January 2012. Lot 20's direct dam is by KIKUTERUSHIGE TF 150, a bull known to produce females who raise well-balanced progeny and females that have an excellent flushing history.



- B3F, CSHF, CL16F, F11F
- Flushed 4 times, averaged 6 embryos, has not been flushed since 2014
- Sells Open; ready to flush
- This great donor opportunity does not come around very often. Lot 23 some directly from the donor pen at Celina Cattle Company. She is sired by CHR TAKAZAKURA 101L who is known to be one of the most complete Wagyu bulls to date. CHR TAKAZAKURA 101L improves carcass traits as a whole with a concentration on improving marbling. His progeny are larger framed and heavier muscled. The dam of Lot 23's dam in a product of JVP MS KIKUSHIGE 08E and daughter of JVP KIKUYASU-400, 100% Tajima blood bull, the heaviest Tajima bull imported into the United States. Lot 23 is also larger framed with deep rib with a great amount of bone beneath her. She sells open and ready for you to flush.



23 KIMOKO 144

FB7348 DOB: 10/19/2005 Tatt: HW144 Female

WORLD K'S TAKAZAKURA TAKAEI 1412
 CHR TAKAZAKURA 101L DAI NI SAKURA 7
 CHR KIKUHANAHIME TF KIKUHANA
 TF KINTO TF HIKOHIME 3/2
 SUBARASHII NAORA 9
 JVP MS KIKUSHIGE 08E DAI 2 KINNTOU 2
 JVP YURIKO-1 050

Birth wt (kg)	200 Day wt (kg)	400 Day wt (kg)	600 Day wt (kg)	Milk (kg)	Carcass wt (kg)	Eye Muscle area (sq cm)	BW	SCD
1	10	16	23	2	15	-0.1	N/A	SCD
Rib Fat (mm)	Rump Fat (mm)	Retail Beef Yield (%)	Marble Score	Marble Fineness (%)	Fullblood Terminal Index Value	Terminal Index Breed Average	N/A	TENDERNESS
-0.1	-0.2	0	-0.2	-0.13	\$22	\$138	N/A	TBA

- B3F, CHSF, CL16F, F11F
- Confirmed bred. AI'd to Itomichi 1/2 5/6/2017, P.E. to CC Hirashige 4821 (FB21209)
- Lot 24 is a direct daughter of the previous lot, KIMOKO 144. As mentioned KIMOKO 144 is sired by CHR TAKAZAKURA 101L who is known to be one of the most complete Wagyu bulls to date. CHR TAKAZAKURA 101L improves carcass traits as a whole with a concentration on improving marbling. His progeny are larger framed and heavier muscled. The sire of Lot 24 is a bull bred by Sutton Creek Cattle Company, HOMER. He too is sired by the great CHR TAKAZAKURA 101L and his dam is a line bred Fujiko daughter (one of the foundation dams). Lot 24 is available to you in her prime. She sells bred.



24 CC MS KIMOKO 1-1 1711Y

FB13712 DOB: 10/10/2011 Tatt: CC1711Y Female

CHR TAKAZAKURA 101L WORLD K'S TAKAZAKURA
 HOMER CHR KIKUHANAHIME
 MIKOMIS MIJIKO KAGAYAKU
 MIKOMI
 CHR TAKAZAKURA 101L WORLD K'S TAKAZAKURA
 KIMOKO 144 CHR KIKUHANAHIME
 SUBARASHII TF KINTO
 JVP MS KIKUSHIGE 08E

Birth wt (kg)	200 Day wt (kg)	400 Day wt (kg)	600 Day wt (kg)	Milk (kg)	Carcass wt (kg)	Eye Muscle area (sq cm)	BW	SCD
N/A	N/A	N/A	N/A	N/A	N/A	N/A	65	SCD
Rib Fat (mm)	Rump Fat (mm)	Retail Beef Yield (%)	Marble Score	Marble Fineness (%)	Fullblood Terminal Index Value	Terminal Index Breed Average	N/A	TENDERNESS
N/A	N/A	N/A	0.1	-0.01	N/A	\$138	N/A	4



25 CC ITOMORIFUJI 5043

FB23064 DOB: 03/03/2015 Tatt: CC5043 Female

ITOHIRASHIGE..... ITOKITATSURU
 ITOMORITAKA J2703..... HIRASHIGEKIYOSHI
 DAI 6 OEFUJII J56554-KURO KOH..... KEDAKAFUJI
 OOE
 CHR TAKAZAKURA 101L WORLD K'S TAKAZAKURA
 KIMOKO 144 CHR KIKUHANAHIME
 SUBARASHII..... TF KINTO
 JVP MS KIKUSHIGE 08E

Birth wt (kg)	200 Day wt (kg)	400 Day wt (kg)	600 Day wt (kg)	Milk (kg)	Carcass wt (kg)	Eye Muscle area (sq cm)	BW	SCD
2.2	16	26	35	8	16	2.4	N/A	SCD
							WW	TBA
Rib Fat (mm)	Rump Fat (mm)	Retail Beef Yield (%)	Marble Score	Marble Fineness (%)	Fullblood Terminal Index Value	Breed Average	YW	TENDERNESS
0.5	0.4	1.1	-0.5	0.06	-\$38	\$138	582	TBA

• B3F, CHSC, CL16F, F11F, F13F

• Confirmed bred to LTR Itomazakemi 1117 (FB12933) P.E. 5/9/2017-7/15/2017

• Lot 25 is a direct daughter of Lot 23, KIMOKO 144. She is a wonderful replacement prospect as she has both the phenotype and pedigree to make stand out. As mentioned KIMOKO 144 is sired by CHR TAKAZAKURA 101L who is known to be one of the most complete Wagyu bulls to date. CHR TAKAZAKURA 101L improves carcass traits as a whole with a concentration on improving marbling. His progeny are larger framed and heavier muscled. Lot 25's direct sire is ITOMORITAKA J2703. This sire gives good growth and frame but combines strong maternal traits. He is a grandson of DAI 7 ITOZAKURA, the most famous bull of the Shimane Prefecture, dominating pedigrees in Japan. Lot 25 sells bred.



26 CC MS ITOMICHI 3802

FB19657 DOB: 10/03/2013 Tatt: CC 3802 Female

ITOMICHI DAI 7 ITOZAKURA
 TF ITOMICHI 1/2 TOMISAKAE 2/1
 DAI 2 KINTOU..... DAI 3 KIYOHIME
 EZOKINTOU 1A
 CHR TAKAZAKURA 101L WORLD K'S TAKAZAKURA
 KIMOKO 144 CHR KIKUHANAHIME
 SUBARASHII..... TF KINTO
 JVP MS KIKUSHIGE 08E

• B3FU, CHSFU, CL16FU, F11FU, F13FU

• Confirmed bred to CC Ito Doi 2731 (FB15087) P.E. 5/9/2017 - 7/15/2017

• Lot 26 is yet another daughter of Lot 23, KIMOKO 144. As mentioned KIMOKO 144 is sired by CHR TAKAZAKURA 101L who is known to be one of the most complete Wagyu bulls to date. CHR TAKAZAKURA 101L improves carcass traits as a whole with a concentration on improving marbling. His progeny are larger framed and heavier muscled. The direct sire of Lot 26 is TF ITOMICHI 1/2 who is a larger framed bull. His progeny follow in his footsteps as they are higher performing individuals. TF ITOMICHI 1/2 improves frame size without taking away from carcass quality. Lot 26 sells bred and at the prime of her life, she is ready to bring only value to the table.

Birth wt (kg)	200 Day wt (kg)	400 Day wt (kg)	600 Day wt (kg)	Milk (kg)	Carcass wt (kg)	Eye Muscle area (sq cm)	BW	SCD
1.3	10	18	25	7	21	-3.3	75	SCD
							WW	VV
Rib Fat (mm)	Rump Fat (mm)	Retail Beef Yield (%)	Marble Score	Marble Fineness (%)	Fullblood Terminal Index Value	Breed Average	YW	TENDERNESS
1.7	1.8	-1.4	0.2	-0.03	\$130	\$138	N/A	6

27 CC MS ITOMICHI 5095C

FB25460 DOB: 10/08/2015 Tatt: 5095 Female

HIRASHIGETAYASU J2351 DAI 20 HIRASHIGE 287
 CC YOMIURI 2726 DAI 5 YURUHIME
 TBR TOMIKO 4 7041T BAR R 12P
 TF ITOMICHI 1/2 BAR R MISS 24H
 ITOMICHI
 CC MS ITOMICHI 3802 DAI 2 KINTOU
 KIMOKO 144 CHR TAKAZAKURA 101L
 SUBARASHII

Birth wt (kg)	200 Day wt (kg)	400 Day wt (kg)	600 Day wt (kg)	Milk (kg)	Carcase wt (kg)	Eye Muscle area (sq cm)	BW	SCD
2.3	14	22	28	5	17	-1.4	48	SCD
							WW	TBA
Rib Fat (mm)	Rump Fat (mm)	Retail Beef Yeild (%)	Marble Score	Marble Fineness (%)	Fullblood Terminal Index	Breed Average	YW	TENDERNESS
1.0	0.7	-0.5	0.1	0.05	\$95	\$138	572	TBA

• B3F, CHSF, F1 1F, F13F

• Confirmed bred. AI'd to Shigesigetani 5/6/2017, P.E. to CC Yasufuku 4852 (FB21194)

• Lot 27 is sired by CC YOMIURI 2726 whose dam is TBR TOMIKO 4 7041T. TBR TOMIKO 4 7041T is sired by BAR R 12P who in the in the 2017 LMCC Sire Performance Study ranked as the #3 Dam Sire for Ribeye Area. Her dam's full sisters produced of TBR KIMIKURA 2 9026W, the Reserve Grand Champion Fullblood Wagyu Heifer and TBR MITSUFUKU 9029W, the Grand Champion Fullblood Wagyu Bull at the 2012 National Western Stock Show in Denver, Colorado in January 2012. TBR TOMIKO 4 7041T is the highest and most consistent embryo producing donor cow for the Triangle B Ranch program. CC YOMIURI 2726 is sired by HIRASHIGETAYASU J2351 whose lineage is displayed with a strong propensity for growth & balance with a large frame while enhancing marbling. The dam of Lot 27 is the last lot, CC MS ITOMICHI 3802. She is by TF ITOMICHI 1/2 who is a larger framed bull. His progeny follow in his footsteps as they are higher performing individuals. TF ITOMICHI 1/2 improves frame size without taking away from carcass quality.

• B3F, CHSC, CL16F, F1 1F, F13F

• Confirmed bred. AI'd to Sanjiro 5/6/2017, P.E. CC Yasufuku 4852 (FB21194)

• Lot 28 is a direct daughter of Lot 23, KIMOKO 144. As mentioned KIMOKO 144 is sired by CHR TAKAZAKURA 101L who is known to be one of the most complete Wagyu bulls to date. CHR TAKAZAKURA 101L improves carcass traits as a whole with a concentration on improving marbling. His progeny are larger framed and heavier muscled. Lot 28's direct sire, MITSUHIKOKURA TF 149 is known for growth, milk, and has been said to be the thickest bull in the Wagyu breed. Don't miss this exciting opportunity as this female sells bred and was AI'd to Sanjiro.



28 CC MS MITSUHIKOKRA 4817

FB21200 DOB: 03/14/2014 Tatt: CC4817 Female

ITOHIKARI DAI 14 SHIGERU 8994
 MITSUHIKOKURA TF 149 DAI 5 KAZUHIME
 HIKOKURA 3/9 ITOMICHI
 HIKOKURA 3/5
 CHR TAKAZAKURA 101L WORLD K'S TAKAZAKURA
 KIMOKO 144 CHR KIKUHANAHIME
 SUBARASHII TF KINTO
 JVP MS KIKUSHIGE 08E

Birth wt (kg)	200 Day wt (kg)	400 Day wt (kg)	600 Day wt (kg)	Milk (kg)	Carcase wt (kg)	Eye Muscle area (sq cm)	BW	SCD
0.5	10	18	23	3	23	N/A	70	SCD
							WW	TBA
Rib Fat (mm)	Rump Fat (mm)	Retail Beef Yeild (%)	Marble Score	Marble Fineness (%)	Fullblood Terminal Index	Breed Average	YW	TENDERNESS
N/A	0.7	N/A	0.0	-0.11	\$99	\$138	N/A	TBA





29 TBR ITOKANEMI 5-2 4013A

FB20107 DOB: 03/12/2013 Tatt: 4013A Female

MONJIRO 115501.....	YASUMI DOI
WORLD K'S MICHIFUKU	HARUMI 1086409
MICHIKO 655635.....	TANISHIGE 1526
	MICHIFUKU 494290
KIKUTERUSHIGE TF 150.....	KIKUTERU DOI
ITOKANEMI 5	KIKUNAKA 6
ITOKANEMI 4/1.....	ITOMICHI
	ITOKANEMI 4

Birth wt (kg)	200 Day wt (kg)	400 Day wt (kg)	600 Day wt (kg)	Milk (kg)	Carcase wt (kg)	Eye Muscle area (sq cm)	BW	SCD
-0.1	3	2	1	-6	-1	2.6	N/A	AA
Rib Fat (mm)	Rump Fat (mm)	Retail Beef Yeild (%)	Marble Score	Marble Fineness (%)	Fullblood Terminal Index Value	Breed Average	N/A	TENDERNESS
0.5	1.0	0.0	0.6	0.22	\$120	\$138	N/A	4

- B3F, CHSC, CL16FU, F11C
- Sells Open

• **Lot 29A**; heifer calf born 9/23/2017, sired by LTR Itomazakemi 1117 (FB12933)

• Lot 29 is sired by the benchmark for all Wagyu sires in respect to carcass production; WORLD K'S MICHIFUKU. This Japanese import has proven himself as the Wagyu industry's top ranked carcass producing bull and is the KING when it comes to marbling carcass production. He boasts an Intra Muscular Fat (IMF %) of +0.7 which is the highest IMF% EBV outside of Japan. This sets the marbling standard of the Wagyu breed. Her dam is by KIKUTERUSHIGE TF 150, a bull that combines a father over daughter mating through Kikuteru Doi. This fusion has resulted in a strong marbling heritability making Lot 29 a royally bred carcass queen. She sells with her heifer calf at side making Lot 29 a two in one female package!



"I love this boutique ranch and the beautiful product they produce."

- Chef Janice Provost of Parigi





30 CC ITOMORITAKA 5017

FB23052 DOB: 04/22/2015 Tatt: CC5017 Male

ITOHIRASHIGE.....	ITOKITATSURU
ITOMORITAKA J2703.....	HIRASHIGEKIYOSHI
DAI 6 OEFUJII J56554-KURO.....	KEDAKAFUJI
	OOE
WORLD K'S SHIGESHIGETANI.....	WORLD K'S HARUKI 2
CC MS SHIGEHIME 1.....	WORLD K'S SUZUTANI
CC MS KIKUHIME 3.....	ITOZURU DOI ETNO1
	KR 400-77

Birth wt (kg)	200 Day wt (kg)	400 Day wt (kg)	600 Day wt (kg)	Milk (kg)	Carcase wt (kg)	Eye Muscle area (sq cm)	BW	SCD
1.4	14	22	29	8	12	3.0	75	SCD
							WW	TBA
Rib Fat (mm)	Rump Fat (mm)	Retail Beef Yeild (%)	Marble Score	Marble Fineness (%)	Fullblood Index Value	Terminal Index Breed Average	YW	TENDERNESS
0.5	0.9	1.0	0.4	0.09	-\$34	\$138	727	TBA

- B3F, CHSF, F11F, F13F

Lot 30 herd sire prospect is sired by ITOMORITAKA J2703. ITOMORITAKA J2703 adds top performance and frame to his progeny as well as strong maternal traits including milking ability. He is a grandson of DAI 7 ITOZAKURA the most famous bull of the Shimane Prefecture, dominating pedigrees in Japan. Lot 30's dam is by WORLD K'S SHIGESHIGETANI. WORLD K'S SHIGESHIGETANI has some of the most powerful genetics in the Wagyu breed blended together in one very impressive pedigree. He is half-brother to the famous bull SANJIROU. 90% of WORLD K'S SHIGESHIGETANI's progeny have graded a 9+ on the Australian scale, meaning 3 full grades above USDA highest grade of prime. The remaining 10% graded 7-9 on the Australian scale and this would be prime to prime + on the USDA scale. Don't miss this opportunity to acquire a royally bred bull that also has style and eye appeal.

- B3F, CHSC, F11F, F13F

- Sells Open

- Lot 31A; bull calf born 9/20/2017, sired by Michifuku

Here we have a maternal sister to the Lot 30 herd sire prospect. Their dam, as mentioned, is by WORLD K'S SHIGESHIGETANI. WORLD K'S SHIGESHIGETANI has some of the most powerful genetics in the Wagyu breed blended together in to one very impressive pedigree. He is half-brother to the famous bull SANJIROU. 90% of WORLD K'S SHIGESHIGETANI's progeny have graded a 9+ on the Australian scale, meaning 3 full grades above USDA highest grade of prime. The remaining 10% graded 7-9 on the Australian scale and this would be prime to prime + on the USDA scale. Lot 31's direct sire is MITSUHIKOKURA TF 149, a bull known to improve growth, milk, and overall performance. MITSUHIKOKURA TF 149 is also known to be the thickest bull in the Wagyu breed. Lot 31 sells with her bull calf at side.



31 CC MS SHIGEHIME 5054

FB23070 DOB: 01/27/2015 Tatt: 5054 Female

ITOHIKARI.....	DAI 14 SHIGERU 8994
MITSUHIKOKURA TF 149.....	DAI 5 KAZUHIME
HIKOKURA 3/9.....	ITOMICHI
	HIKOKURA 3/5
WORLD K'S SHIGESHIGETANI.....	WORLD K'S HARUKI 2
CC MS SHIGEHIME 1.....	WORLD K'S SUZUTANI
CC MS KIKUHIME 3.....	ITOZURU DOI ETNO1
	KR 400-77

Birth wt (kg)	200 Day wt (kg)	400 Day wt (kg)	600 Day wt (kg)	Milk (kg)	Carcase wt (kg)	Eye Muscle area (sq cm)	BW	SCD
-0.3	8	14	18	3	19	-0.6	N/A	SCD
							WW	TBA
Rib Fat (mm)	Rump Fat (mm)	Retail Beef Yeild (%)	Marble Score	Marble Fineness (%)	Fullblood Index Value	Terminal Index Breed Average	YW	TENDERNESS
0.5	1.2	N/A	0.0	-0.08	\$81	\$138	590	TBA



- B3FU, CHSFU, CL16FU, F11FU
- Sells Open
- Lot 32 is sired by CC YOMIURI 2726 whose dam is TBR TOMIKO 4 7041T. TBR TOMIKO 4 7041T is sired by BAR R 12P who in the 2017 LMCC Sire Performance Study ranked as the #3 Dam Sire for Ribeye Area. Her dam's full sisters produced of TBR KIMIKURA 2 9026W, the Reserve Grand Champion Fullblood Wagyu Heifer and TBR MITSUFUKU 9029W, the Grand Champion Fullblood Wagyu Bull at the 2012 National Western Stock Show in Denver, Colorado in January 2012. TBR TOMIKO 4 7041T is the highest and most consistent embryo producing donor cow for the Triangle B Ranch program. CC YOMIURI 2726 is sired by HIRASHIGETAYASU J2351 whose lineage is displayed with a strong propensity for growth & balance with a large frame while enhancing marbling. Lot 32 is also a maternal sibling to Lots 30 and 31 as they all share the same dam. This dam, as mentioned, is by WORLD K'S SHIGESHIGETANI. WORLD K'S SHIGESHIGETANI has some of the most powerful genetics in the Wagyu breed blended together in to one very impressive pedigree. He is half-brother to the famous bull SANJIROU. 90% of WORLD K'S SHIGESHIGETANI's progeny have graded a 9+ on the Australian scale, meaning 3 full grades above USDA highest grade of prime. The remaining 10% graded 7-9 on the Australian scale and this would be prime to prime + on the USDA scale.

32 CC MS SHIGEHIME 6022

FB27701 DOB: 03/17/2016 Tatt: 6022 Female

HIRASHIGETAYASU J2351 DAI 20 HIRASHIGE 287
 CC YOMIURI 2726 DAI 5 YURUHIME
 TBR TOMIKO 4 7041T BAR R 12P
 BAR R MISS 24H
 WORLD K'S SHIGESHIGETANI WORLD K'S HARUKI 2
 CC MS SHIGEHIME 1 WORLD K'S SUZUTANI
 CC MS KIKUHIME 3 ITOZURU DOI ETNO1
 KR 400-77

Birth wt (kg)	200 Day wt (kg)	400 Day wt (kg)	600 Day wt (kg)	Milk (kg)	Carcase wt (kg)	Eye Muscle area (sq cm)	BW	SCD
1.3	12	17	21	2	11	0.8	44	SCD
							WW	TBA
Rib Fat (mm)	Rump Fat (mm)	Retail Beef Yield (%)	Marble Score	Marble Fineness (%)	Fullblood Terminal Index Value	Breed Average	YW	TENDERNESS
0.2	0.3	0.1	0.0	0.03	\$45	\$138	543	TBA



- B3F, CHSF, CL16F, F11F, F13F
- Sells Open
- Lot 33A; bull calf born 10/9/2017, sired by CC Shigeshige 4808
- Lot 33's dam is a full sibling to the dam found in the pedigree of Lot 32. Her sire is by WORLD K'S SHIGESHIGETANI. WORLD K'S SHIGESHIGETANI has some of the most powerful genetics in the Wagyu breed blended together in to one very impressive pedigree. He is half-brother to the famous bull SANJIROU. 90% of WORLD K'S SHIGESHIGETANI's progeny have graded a 9+ on the Australian scale, meaning 3 full grades above USDA highest grade of prime. The remaining 10% graded 7-9 on the Australian scale and this would be prime to prime + on the USDA scale. The sire featured in this pedigree, HIRASHIGETAYASU J2351, adds both growth and balance to his progeny. This bull himself is larger framed and this trait is passed onto his calves. He also improves marbling and has an AA for SCD. Lot 33 sells with her bull calf at side making this a two for one package.

33 CC MS SHIGETAYSU 5048

FB23069 DOB: 03/03/2015 Tatt: CC5048 Female

DAI 20 HIRASHIGE 287 KEDAKA 7212
 HIRASHIGETAYASU J2351 DAI 13 HIRASHIGE
 DAI 5 YURUHIME TAYASUHUKU
 YURIKO 795455
 WORLD K'S SHIGESHIGETANI WORLD K'S HARUKI 2
 CC MS SHIGEHIME 4 WORLD K'S SUZUTANI
 CC MS KIKUHIME 3 ITOZURU DOI ETNO1
 KR 400-77

Birth wt (kg)	200 Day wt (kg)	400 Day wt (kg)	600 Day wt (kg)	Milk (kg)	Carcase wt (kg)	Eye Muscle area (sq cm)	BW	SCD
2.1	17	24	31	4	19	0.2	N/A	SCD
							WW	TBA
Rib Fat (mm)	Rump Fat (mm)	Retail Beef Yield (%)	Marble Score	Marble Fineness (%)	Fullblood Terminal Index Value	Breed Average	YW	TENDERNESS
-0.2	-0.8	0.7	0.0	0.08	\$82	\$138	608	TBA

- B3F, CHSF, CL16F, F11F, F13F
- Sells Open

Lot 34 is sired by CC YOMIURI 2726 whose dam is TBR TOMIKO 4 7041T. TBR TOMIKO 4 7041T is sired by BAR R 12P who in the 2017 LMCC Sire Performance Study ranked as the #3 Dam Sire for Ribeye Area. Her dam's full sisters produced of TBR KIMIKURA 2 9026W, the Reserve Grand Champion Fullblood Wagyu Heifer and TBR MITSUFUKU 9029W, the Grand Champion Fullblood Wagyu Bull at the 2012 National Western Stock Show in Denver, Colorado in January 2012. TBR TOMIKO 4 7041T is the highest and most consistent embryo producing donor cow for the Triangle B Ranch program. CC YOMIURI 2726 is sired by HIRASHIGETAYASU J2351 whose lineage is displayed with a strong propensity for growth & balance with a large frame while enhancing marbling. This dam found here is by WORLD K'S SHIGESHIGETANI. WORLD K'S SHIGESHIGETANI has some of the most powerful genetics in the Wagyu breed blended together in to one very impressive pedigree. He is half-brother to the famous bull SANJIROU. 90% of WORLD K'S SHIGESHIGETANI's progeny have graded a 9+ on the Australian scale, meaning 3 full grades above USDA highest grade of prime. The remaining 10% graded 7-9 on the Australian scale and this would be prime to prime + on the USDA scale.



34 CC MS SHIGEHIME 6032

FB27684 DOB: 04/01/2016 Tatt: 6032 Female

HIRASHIGETAYASU J2351 DAI 20 HIRASHIGE 287
 CC YOMIURI 2726 DAI 5 YURUHIME
 TBR TOMIKO 4 7041T BAR R 12P
 BAR R MISS 24H
 WORLD K'S SHIGESHIGETANI WORLD K'S HARUKI 2
 CC MS SHIGEHIME 4 WORLD K'S SUZUTANI
 CC MS KIKUHIME 3 ITOZURU DOI ETNO1
 KR 400-77

Birth wt (kg)	200 Day wt (kg)	400 Day wt (kg)	600 Day wt (kg)	Milk (kg)	Carcase wt (kg)	Eye Muscle area (sq cm)	BW	SCD
1.3	12	17	21	2	11	0.8	48	SCD
							WW	TBA
Rib Fat (mm)	Rump Fat (mm)	Retail Beef Yield (%)	Marble Score	Marble Fineness (%)	Fullblood Index Value	Terminal Index Breed Average	YW	TENDERNESS
0.2	0.3	0.1	0.0	0.03	\$45	\$138	480	TBA

- B3F, CHSF, CL16F, F11F, F13F
- Sells Open

Lot 35 is sired by CC YOMIURI 2726 whose dam is TBR TOMIKO 4 7041T. TBR TOMIKO 4 7041T is sired by BAR R 12P who in the 2017 LMCC Sire Performance Study ranked as the #3 Dam Sire for Ribeye Area. Her dam's full sisters produced of TBR KIMIKURA 2 9026W, the Reserve Grand Champion Fullblood Wagyu Heifer and TBR MITSUFUKU 9029W, the Grand Champion Fullblood Wagyu Bull at the 2012 National Western Stock Show in Denver, Colorado in January 2012. TBR TOMIKO 4 7041T is the highest and most consistent embryo producing donor cow for the Triangle B Ranch program. CC YOMIURI 2726 is sired by HIRASHIGETAYASU J2351 whose lineage is displayed with a strong propensity for growth & balance with a large frame while enhancing marbling. The dam found here is by WORLD K'S SHIGESHIGETANI. WORLD K'S SHIGESHIGETANI has some of the most powerful genetics in the Wagyu breed blended together in to one very impressive pedigree. He is half-brother to the famous bull SANJIROU. 90% of WORLD K'S SHIGESHIGETANI's progeny have graded a 9+ on the Australian scale, meaning 3 full grades above USDA highest grade of prime. The remaining 10% graded 7-9 on the Australian scale and this would be prime to prime + on the USDA scale.



35 CC MS SHIGEHIME 6028

FB27696 DOB: 03/24/2016 Tatt: 6028 Female

HIRASHIGETAYASU J2351 DAI 20 HIRASHIGE 287
 CC YOMIURI 2726 DAI 5 YURUHIME
 TBR TOMIKO 4 7041T BAR R 12P
 BAR R MISS 24H
 WORLD K'S SHIGESHIGETANI WORLD K'S HARUKI 2
 CC MS SHIGEHIME 3 WORLD K'S SUZUTANI
 CC MS KIKUHIME 3 ITOZURU DOI ETNO1
 KR 400-77

Birth wt (kg)	200 Day wt (kg)	400 Day wt (kg)	600 Day wt (kg)	Milk (kg)	Carcase wt (kg)	Eye Muscle area (sq cm)	BW	SCD
1.3	12	17	21	2	11	0.8	64	SCD
							WW	TBA
Rib Fat (mm)	Rump Fat (mm)	Retail Beef Yield (%)	Marble Score	Marble Fineness (%)	Fullblood Index Value	Terminal Index Breed Average	YW	TENDERNESS
0.2	0.3	0.1	0.0	0.03	\$45	\$138	513	TBA



- B3F, CHSF, F11F, F13F
- Flushed 4 times, averaged 13 embryos, has not been flushed since 2016
- Sells Open
- **Lot 36A**; bull calf born 10/24/2017, sired by CC Ito Doi 2731
- The sire of this female is MITSUHIKOKURA TF 149, a bull known to improve both growth and milk. MITSUHIKOKURA TF 149 has also been said to be the thickest bull in the Wagyu breed. Her direct dam TBR TOMIKO 7037T has been featured in previous pedigrees and as previously mentioned, she is sired by BAR R 12P who in the 2017 LMCC Sire Performance Study ranked as the #3 Dam Sire for Ribeye Area. Her dam's full sisters produced of TBR KIMIKURA 2 9026W, the Reserve Grand Champion Fullblood Wagyu Heifer and TBR MITSUFUKU 9029W, the Grand Champion Fullblood Wagyu Bull at the 2012 National Western Stock Show in Denver, Colorado in January 2012. TBR TOMIKO 4 7041T is the highest and most consistent embryo producing donor cow for the Triangle B Ranch program. Lot 36 sells with her bull calf at side.

36 TBR KIMIKURA 2-3 2004Y

FB17178 DOB: 03/09/2011 Tatt: 2004Y Female

ITOHIKARI.....	DAI 14 SHIGERU 8994
MITSUHIKOKURA TF 149	DAI 5 KAZUHIME
HIKOKURA 3/9.....	ITOMICHI
	HIKOKURA 3/5
BAR R 12P.....	BAR R TAKASURU 1 K
TBR TOMIKO 7037T	JVP MS FUKUSHIGE T10E
BAR R MISS 24H.....	WORLD K'S MICHIFUKU
	JVP MS KIKUCHISA 19E

Birth wt (kg)	200 Day wt (kg)	400 Day wt (kg)	600 Day wt (kg)	Milk (kg)	Carcase wt (kg)	Eye Muscle area (sq cm)	BW	SCD
0.9	9	15	18	2	14	-0.3	N/A	VA
Rib Fat (mm)	Rump Fat (mm)	Retail Beef Yeild (%)	Marble Score	Marble Fineness (%)	Fullblood Index Value	Terminal Index Breed Average	YW	TENDERNESS
1.1	1.7	N/A	0.1	-0.04	\$80	\$138	N/A	5

37 CC MS KIMIKURA 5059C

FB25498 DOB: 08/31/2015 Tatt: 5059 Female

WORLD K'S SANJIROU.....	WORLD K'S MICHIFUKU
SR Y13 SANJI	WORLD K'S SUZUTANI
KITATEMAKO 003.....	KITATERUYASUDOJ I2810
	KITATEMAKO J14138
MITSUHIKOKURA TF 149	ITOHIKARI
TBR KIMIKURA 2-3 2004Y	HIKOKURA 3/9
TBR TOMIKO 7037T.....	BAR R 12P
	BAR R MISS 24H

Birth wt (kg)	200 Day wt (kg)	400 Day wt (kg)	600 Day wt (kg)	Milk (kg)	Carcase wt (kg)	Eye Muscle area (sq cm)	BW	SCD
2.3	13	17	22	-3	8	2.5	62	SCD
Rib Fat (mm)	Rump Fat (mm)	Retail Beef Yeild (%)	Marble Score	Marble Fineness (%)	Fullblood Index Value	Terminal Index Breed Average	YW	TENDERNESS
-0.3	-0.3	0.6	0.3	0.04	\$98	\$138	655	TBA

- B3F, CHSF, CL16F, F11F, F13F
- Confirmed bred. AI'd to Hirashigetayasu 5/6/2017, P.E. to CC Hirashige 4821 (FB21209)
- This female is a product of the previous lot. Her dam is Lot 36, TBR KIMIKURA 2-3 2004Y. TBR KIMIKURA 2-3 2004Y's sire is MITSUHIKOKURA TF 149, a bull known to improve both growth and milk. MITSUHIKOKURA TF 149 has also been said to be the thickest bull in the Wagyu breed. The sire of the female featured here in this lot is SR Y13 SANJI. SR Y13 SANJI is a great cross of SANJIROU which is linebred YSUMI DOI, to a daughter of KITATERUYASUDOJ, one of the great marbling bulls of our time. His dam is a full sister to 005 SHIGEFUKU 13M's dam; a tremendous cow family. SR Y13 SANJI is well balanced, has great thickness and length and has the thickest loin of any of SANJIROU's sons. Lot 37 sells bred.



- B3F, CHSF, CL16F, F11F, F13F
- Confirmed bred. AI'd to Itomichi 1/2 5/6/2017, P.E. CC Hirashige 4821 (FB21209)
- This female is a product of a previous lot and she is a maternal sister to the lot before. Her dam is Lot 36, TBR KIMIKURA 2-3 2004Y. TBR KIMIKURA 2-3 2004Y's sire is MITSUHIKOKURA TF 149, a bull known to improve both growth and milk. MITSUHIKOKURA TF 149 has also been said to be the thickest bull in the Wagyu breed. The sire of the female here in this lot is WORLD K'S SANJIROU, he is ranked #3 in marbling and was ranked ahead of his sire, MICHIFUKU, in the U.S. Sire Summary of 2006. WORLD K'S SANJIROU is a line bred YASUMI DOI on both sides of his pedigree. His dam was the great cow SUZUTANI who traces back to SHIGESHIGETANI J10632 who is known for producing top genetics in Japan. He has proven to provide marbling, meat quality, large REA and high yield to his offspring. This female sells bred.



38 CC MS SANJIROU 4810

FB21187 DOB: 03/04/2014 Tatt: CC4810 Female

WORLD K'S MICHIFUKU.....	MONJIRO 11550
WORLD K'S SANJIROU.....	MICHIKO 655635
WORLD K'S SUZUTANI.....	TANISHIGE 1526
	SUZUNAMI 472255
MITSUHIKOKURA 149.....	ITOHAKARI
TBR KIMIKURA 2-3 2004Y.....	HIKOKURA 3/9
TBR TOMIKO 7037T.....	BAR R 12P
	BAR R MISS 24H

Birth wt (kg)	200 Day wt (kg)	400 Day wt (kg)	600 Day wt (kg)	Milk (kg)	Carcase wt (kg)	Eye Muscle area (sq cm)	BW	SCD
0.4	4	6	6	-7	1	4.3	70	SCD
							WW	TBA
Rib Fat (mm)	Rump Fat (mm)	Retail Beef Yield (%)	Marble Score	Marble Fineness (%)	Fullblood Terminal Index Value	Terminal Index Breed Average	483	TENDERNESS
-0.6	-0.8	1.3	0.4	0.00	\$88	\$138	YV	TBA

- B3F, CHSF, F11C, F13F
- Confirmed bred. AI'd to Hirashigetayasu 5/6/2017, P.E. to CC Hirashige 4821 (FB21209)
- Here we have another daughter of TBR KIMIKURA 2-3 2004Y. Her direct sire is JVP FUKUTSURU-068, the #1 marbling sire in the U.S. Sire Summary. His grandsire is YASUMI DOI J10328 and his grand dam is KIKUTSURU J978542 which was known as the Hygo cow. JVP FUKUTSURU-068 semen is limited and very difficult to locate. The dam of Lot 39 as mentioned before is sired by MITSUHIKOKURA TF 149, a bull known to improve both growth and milk. MITSUHIKOKURA TF 149 has also been said to be the thickest bull in the Wagyu breed. Lot 39 sells bred and ready to start her career of bringing value to the table with each calf.



39 CC MS KIMIKURA 5066C

FB25465 DOB: 09/05/2015 Tatt: 5066 Female

DAI 2 YASUTSURU 774.....	YASUMI DOI
JVP FUKUTSURU-068.....	KIKUTSURU 978542
TERUYASU 649663.....	KIKUTERU DOI
	YASUTSURU 509605
MITSUHIKOKURA TF 149.....	ITOHAKARI
TBR KIMIKURA 2-3 2004Y.....	HIKOKURA 3/9
TBR TOMIKO 7037T.....	BAR R 12P
	BAR R MISS 24H

Birth wt (kg)	200 Day wt (kg)	400 Day wt (kg)	600 Day wt (kg)	Milk (kg)	Carcase wt (kg)	Eye Muscle area (sq cm)	BW	SCD
-0.1	1	1	-1	5	2	0.1	48	SCD
							WW	TBA
Rib Fat (mm)	Rump Fat (mm)	Retail Beef Yield (%)	Marble Score	Marble Fineness (%)	Fullblood Terminal Index Value	Terminal Index Breed Average	499	TENDERNESS
1.4	3.6	-1.7	0.3	0.10	\$70	\$138	YV	TBA

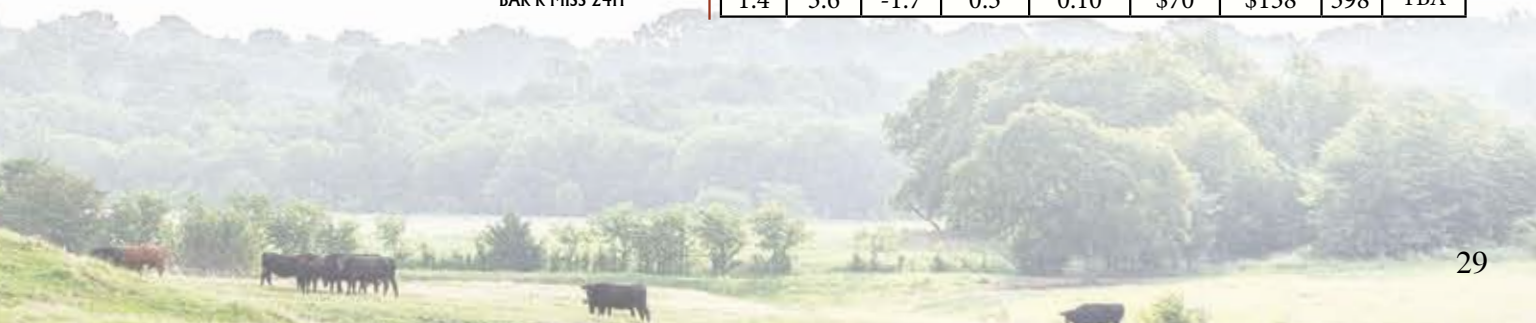



40 CC SANJIKURA 5063C

FB25471 DOB: 09/02/2015 Tatt: 5063 Male

WORLD K'S SANJIROU.....	WORLD K'S MICHIFUKU
SR Y13 SANJI	WORLD K'S SUZUTANI
KITATEMAKO 003.....	KITATERUYASUDOJ I2810
	KITATEMAKO J14138
MITSUHIKOKURA TF 149	ITOHKARI
TBR KIMIKURA 2-3 2004Y	HIKOKURA 3/9
TBR TOMIKO 7037T.....	BAR R 12P
	BAR R MISS 24H

Birth wt (kg)	200 Day wt (kg)	400 Day wt (kg)	600 Day wt (kg)	Milk (kg)	Carcase wt (kg)	Eye Muscle area (sq cm)	BW	SCD
2.3	13	17	22	-3	8	2.5	65	SCD
Rib Fat (mm)	Rump Fat (mm)	Retail Beef Yield (%)	Marble Score	Marble Fineness (%)	Fullblood Terminal Index	Breed Average	587	AA
-0.3	-0.3	0.6	0.3	0.04	\$98	\$138	700	8

• B3F, CHSF, CL16F, F11F, F13F

• This lot is yet another very exciting herd sire prospect. This time we feature the genetics of the TBR KIMIKURA 2-3 2004Y donor dam. Lot 40's dam is sired by MITSUHIKOKURA TF 149, a bull known to improve both growth and milk. MITSUHIKOKURA TF 149 has also been said to be the thickest bull in the Wagyu breed. This prospect's direct sire is SR Y13 SANJI. SR Y13 SANJI is a great cross of SANJIROU which is linebred YSUMI DOI, to a daughter of KITATERUYASUDOJ, one of the great marbling bulls of our time. His dam is a full sister to 005 SHIGEFUKU 13M's dam; a tremendous cow family. SR Y13 SANJI is well balanced, has great thickness and length and has the thickest loin of any of SANJIROU's sons. Don't miss this exciting AA-8 opportunity.



41 CC FUKUTSURU 5071C

FB25464 DOB: 09/07/2015 Tatt: 5071 Male

DAI 2 YASUTSURU 774.....	YASUMI DOI
JVP FUKUTSURU-068	KIKUTSURU 978542
TERUYASU 649663.....	KIKUTERU DOI
	YASUTSURU 509605
MITSUHIKOKURA TF 149	ITOHKARI
TBR KIMIKURA 2-3 2004Y	HIKOKURA 3/9
TBR TOMIKO 7037T.....	BAR R 12P
	BAR R MISS 24H

Birth wt (kg)	200 Day wt (kg)	400 Day wt (kg)	600 Day wt (kg)	Milk (kg)	Carcase wt (kg)	Eye Muscle area (sq cm)	BW	SCD
-0.1	1	1	-1	5	2	0.1	75	SCD
Rib Fat (mm)	Rump Fat (mm)	Retail Beef Yield (%)	Marble Score	Marble Fineness (%)	Fullblood Terminal Index	Breed Average	555	TBA
1.4	3.6	-1.7	0.3	0.10	\$70	\$138	689	TBA

• B3F, CHSF, F11F, C13F, F13F

• One more opportunity to acquire a direct son of the great TBR KIMIKURA 2-3 2004Y donor dam! The sire of this prospect is JVP FUKUTSURU-068, the #1 marbling sire in the U.S. Sire Summary. His grandsire is YASUMI DOI J10328 and his grand dam is KIKUTSURU J978542 which was known as the Hygo cow. JVP FUKUTSURU-068 semen is limited and very difficult to locate. The dam of Lot 41 as mentioned before is sired by MITSUHIKOKURA TF 149, a bull known to improve both growth and milk. MITSUHIKOKURA TF 149 has also been said to be the thickest bull in the Wagyu breed. A complete package not to be missed.

- B3F, CHSC, CL16FU, F11F
- Confirmed bred. AI'd to Sanjirou 5/6/2017, P.E. to CC Yasufuku 4852 (FB21194)
- This lot features double bred MITSUHIKOKURA TF 149 female. Both this female's sire and dam are by the great MITSUHIKOKURA TF 149, a bull known to improve both growth and milk. MITSUHIKOKURA TF 149 has also been said to be the thickest bull in the Wagyu breed. This also brings to the pedigree TBR TOMIKO 2 7040T and TBR TOMIKO 2 7037T who are full siblings. The result just doubles the value within the pedigree. As previously mentioned, TBR TOMIKO 7037T has been featured in previous pedigrees and as previously mentioned, she is sired by BAR R 12P who in the in the 2017 LMCC Sire Performance Study ranked as the #3 Dam Sire for Ribeye Area. Her dam's full sisters produced of TBR KIMIKURA 2 9026W, the Reserve Grand Champion Fullblood Wagyu Heifer and TBR MITSUFUKU 9029W, the Grand Champion Fullblood Wagyu Bull at the 2012 National Western Stock Show in Denver, Colorado in January 2012. TBR TOMIKO 4 7041T is the highest and most consistent embryo producing donor cow for the Triangle B Ranch program. Lot 42 sells bred and ready to go to work for you.



42 TBR KIMIKURA 2-7 4037A

FB20116 DOB: 06/02/2013 Tatt: 4037A Female

MITSUHIKOKURA TF 149..... ITOHIKARI
 TBR MITSUFUKU 2 9029W..... HIKOKURA 3/9
 TBR TOMIKO 2 7040T..... BAR R 12P
 BAR R MISS 24H
 MITSUHIKOKURA TF 149..... ITOHIKARI
 TBR KIMIKURA 2 9026W..... HIKOKURA 3/9
 TBR TOMIKO 7037T..... BAR R 12P
 BAR R MISS 24H

Birth wt (kg)	200 Day wt (kg)	400 Day wt (kg)	600 Day wt (kg)	Milk (kg)	Carcase wt (kg)	Eye Muscle area (sq cm)	BW	SCD
0.9	9	15	18	2	14	N/A	N/A	SCD
							WW	TBA
Rib Fat (mm)	Rump Fat (mm)	Retail Beef Yield (%)	Marble Score	Marble Fineness (%)	Fullblood Terminal Index Value	Terminal Index Breed Average	YW	TENDERNESS
N/A	N/A	N/A	0.1	-0.04	N/A	\$138	N/A	TBA

- B3F, CHSC, F11F, F13F
- Confirmed bred. AI'd to Shigeshigetani 5/6/2017, P.E. to CC Yasufuku 4852 (FB21194)
- Lot 43 is a direct daughter of TBR KIMIKURA 2-7 4037A, also known as Lot 42. Lot 42 is the double bred MITSUHIKOKURA TF 149 female that also carries the same bloodlines for both her maternal and paternal grand dam, TBR TOMIKO 2 7040T and TBR TOMIKO 2 7037T. TBR TOMIKO 7037T has been featured in previous pedigrees and as previously mentioned, she is sired by BAR R 12P who in the in the 2017 LMCC Sire Performance Study ranked as the #3 Dam Sire for Ribeye Area. Her dam's full sisters produced of TBR KIMIKURA 2 9026W, the Reserve Grand Champion Fullblood Wagyu Heifer and TBR MITSUFUKU 9029W, the Grand Champion Fullblood Wagyu Bull at the 2012 National Western Stock Show in Denver, Colorado in January 2012. TBR TOMIKO 4 7041T is the highest and most consistent embryo producing donor cow for the Triangle B Ranch program. The sire featured here is a great herd bull for the Celina Cattle Company program and is by the great TF ITOMICHI ½. TF ITOMICHI ½ genetics are widely used for producing consistently large quality beef, increased milking abilities, mature size, & growth rate without reducing marbling. This sire's dam is also a full sib to TBR TOMIKO 2 7040T and TBR TOMIKO 2 7037T adding a third punch of a royal pedigree. Lot 43 sells bred.



43 CC KIMIKURA 5087C

FB25484 DOB: 10/04/2015 Tatt: 5087 Female

TF ITOMICHI 1/2..... ITOMICHI
 CC TOYOYAMA 2721..... DAI 2 KINTOU
 TBR TOMIKO 4 7041T..... BAR R 12P
 BAR R MISS 24H
 TBR MITSUFUKU 2 9029W..... MITSUHIKOKURA 149
 TBR KIMIKURA 2-7 4037A..... TBR TOMIKO 2 7040T
 TBR KIMIKURA 2 9026W..... MITSUHIKOKURA 149
 TBR TOMIKO 7037T

Birth wt (kg)	200 Day wt (kg)	400 Day wt (kg)	600 Day wt (kg)	Milk (kg)	Carcase wt (kg)	Eye Muscle area (sq cm)	BW	SCD
1.3	9	15	19	3	12	N/A	54	SCD
							WW	TBA
Rib Fat (mm)	Rump Fat (mm)	Retail Beef Yield (%)	Marble Score	Marble Fineness (%)	Fullblood Terminal Index Value	Terminal Index Breed Average	YW	TENDERNESS
N/A	N/A	N/A	0.2	0.00	\$95	\$138	548	TBA





- B3FU, CHSFU, CL16FU, F11FU
- Flushed 3 times, averaged 8 embryos, has not been flushed since 2013
- Sells Open, ready to flush
- Right out of the donor pen we have a female that has come for the Ultimate Kobe Beef program, a Wagyu program that has been around longer than any. Lot 44's sire is by the great 005 SHIGEFUKU 13M. 005 SHIGEFUKU 13M is a son of DAI 20 HIRASHIGE 287 who is a son of Kedaka, a bull bred from within the main Kedaka lines. He has proven himself to sire higher growth rates, body volume and a desirable coat. Lot 33 himself is the first son of "J1822" born within the United States. 005 SHIGEFUKU 13M is a well-balanced bull who is known for great phenotype and structure. Because his sire's genetics are so rare and hard to source, this direct son has been a great source of "J1822's" genetic pool within the United States. Lot 44's dam traces back to JVP FUKUTSURU-068, the #1 marbling sire in the U.S. Sire Summary. JVP FUKUTSURU-068 traces back two times to the HYGO cow. He also traces back twice to YASUMI DOI, the sire of MONJIRO and grandsire of Yasufuku 930. JVP FUKUTSURU-068 is proof of his genetics and has been shown to pass these marbling genetics on to his progeny. Take her home and start flushing this valuable animal right away.

44 UKB MS I8 4 4F

FB12210 DOB: 04/05/2009 Tatt: I844F Female

005 SHIGEFUKU 13M.....	SHIGEFUKU J1822
UKB MR SHIGEFUKU T14EF	WESTHOLME ITOYASUDOI 13G
JVP MS KIKUSHIGE T14E.....	JVP KIKUYASU-400
	JVP YURIKO-1 050
JVP OLIVER	JVP FUKUTSURU-068
UKB MS 844F	JVP MS YASUCHIYO 35E
JVP MS MICHI 36F.....	WORLD K'S MICHIFUKU
	JVP MS. KIKUTOKU 36F

Birth wt (kg)	200 Day wt (kg)	400 Day wt (kg)	600 Day wt (kg)	Milk (kg)	Carcase wt (kg)	Eye Muscle area (sq cm)	BW	SCD
N/A	N/A	N/A	N/A	N/A	N/A	N/A	N/A	SCD
N/A	N/A	N/A	N/A	N/A	N/A	N/A	WW	AA
Rib Fat (mm)	Rump Fat (mm)	Retail Beef Yield (%)	Marble Score	Marble Fineness (%)	Fullblood Index Value	Terminal Index Breed Average	YW	TENDERNESS
N/A	N/A	N/A	-0.1	0.00	N/A	\$138	N/A	4



- B3F, CHSF, CL16F, F11F, F13F
- Confirmed bred to CC Ito Doi 2731 P.E. 5/9/2017 - 7/15/2017
- Lot 45A; heifer calf born 5/1/2017, sired by LTR Itomazakemi 1117 (FB12933)
- This is the only three in one package of the sale. Lot 45 is a daughter of the previously featured donor dam, UKB MS I844F, who brings together the great lineage of both 005 SHIGEFUKU 13M and JVP FUKUTSURU-068. 005 SHIGEFUKU 13M has proven himself to sire higher growth rates, body volume and a desirable coat. JVP FUKUTSURU-068, the #1 marbling sire in the U.S. Sire Summary and traces back two times to the Hygo cow. Lot 45's direct dam is by STONYRUN ID 151 ICHIRO 1 who was bred for producer profit by combining the performance of the international breed leading sire, ITOZURUDOI TF 151 with the proven performance of the maternal genetic powerhouse SUZUTANI. SUZUTANI has displayed her genetic merit by being the dam of Wagyu breed leaders SANJIROU and SHIGESHIGETANI. ICHIRO's dam is a maternal sister to SANJIROU and SHIGESHIGETANI. ICHIRO's progeny have shown outstanding carcasses and growth and can be used for F1 and full blood programs. She sells with her heifer calf at side as well as being bred.

45 CC MS ICHIRO 4850

FB21192 DOB: 09/13/2014 Tatt: CC4850 Female

ITOZURU DOI.....	ITOKITATSURU
STONYRUN ID 151 ICHIRO 1	YASUHIME
SUZUTAKA 2.....	WORLD K'S TAKAZAKURA
	WORLD K'S SUZUTANI
UKB MR SHIGEFUKU T14EF	005 SHIGEFUKU 13M
UKB MS I844F	JVP MS KIKUSHIGE T14E
UKB MS 844F.....	JVP OLIVER
	JVP MS MICHI 36F

Birth wt (kg)	200 Day wt (kg)	400 Day wt (kg)	600 Day wt (kg)	Milk (kg)	Carcase wt (kg)	Eye Muscle area (sq cm)	BW	SCD
0.4	6	8	13	1	2	1.2	69	SCD
0.4	6	8	13	1	2	1.2	WW	TBA
Rib Fat (mm)	Rump Fat (mm)	Retail Beef Yield (%)	Marble Score	Marble Fineness (%)	Fullblood Index Value	Terminal Index Breed Average	YW	TENDERNESS
-0.4	0.0	N/A	0.2	0.14	\$50	\$138	624	TBA

- B3F, CHSF, CL1 6F, F1 1F
- Confirmed bred to CC Ito Doi 2731 (FB15087) P.E. 5/9/2017 - 7/15/2017
- Lot 46 is a daughter of the previously featured donor dam, UKB MS 1844F, who brings together the great lineage of both 005 SHIGEFUKU 13M and JVP FUKUTSURU-068. 005 SHIGEFUKU 13M has proven himself to sire higher growth rates, body volume and a desirable coat. JVP FUKUTSURU-068, the #1 marbling sire in the U.S. Sire Summary and traces back two times to the Hygo cow. Lot 46's direct dam is by STONYRUN ID 151 ICHIRO 1 who was bred for producer profit by combining the performance of the international breed leading sire, ITOZURUDOI TF 151 with the proven performance of the maternal genetic powerhouse SUZUTANI. SUZUTANI has displayed her genetic merit by being the dam of Wagyu breed leaders SANJIROU and SHIGESHIGETANI. ICHIRO's dam is a maternal sister to SANJIROU and SHIGESHIGETANI. ICHIRO's progeny have shown outstanding carcasses and growth and can be used for F1 and full blood programs. She sells bred.



LOT 46

46 CC MS ICHIRO 3801

FB21522 DOB: 10/01/2013 Tatt: CC3801 Female

ITOZURU DOI.....	ITOKITATSURU
STONYRUN ID 151 ICHIRO 1	YASUHIME
SUZUTAKA 2.....	WORLD K'S TAKAZAKURA
	WORLD K'S SUZUTANI
	005 SHIGEFUKU 13M
UKB MR SHIGEFUKU T14EF	JVP MS KIKUSHIGE T14E
UKB MS 1844F	JVP OLIVER
UKB MS 844F.....	JVP MS MICHI 36F

Birth wt (kg)	200 Day wt (kg)	400 Day wt (kg)	600 Day wt (kg)	Milk (kg)	Carcase wt (kg)	Eye Muscle area (sq cm)	BW	SCD
0.4	6	8	13	1	2	1.2	72	AA
Rib Fat (mm)	Rump Fat (mm)	Retail Beef Yield (%)	Marble Score	Marble Fineness (%)	Fullblood Index Value	Terminal Index Breed Average	YW	TENDERNESS
-0.4	0.0	N/A	0.2	0.14	\$50	\$138	625	7

- B3FU, CHSFU, CL1 6FU, F1 1FU
- Sells Open
- Lot 47 is sired by CC YOMIURI 2726 whose dam is TBR TOMIKO 4 7041T. TBR TOMIKO 4 7041T is sired by BAR R 12P who in the in the 2017 LMCC Sire Performance Study ranked as the #3 Dam Sire for Ribeye Area. Her dam's full sisters produced of TBR KIMIKURA 2 9026W, the Reserve Grand Champion Fullblood Wagyu Heifer and TBR MITSUFUKU 9029W, the Grand Champion Fullblood Wagyu Bull at the 2012 National Western Stock Show in Denver, Colorado in January 2012. TBR TOMIKO 4 7041T is the highest and most consistent embryo producing donor cow for the Triangle B Ranch program. CC YOMIURI 2726 is sired by HIRASHIGETAYASU J2351 whose lineage is displayed with a strong propensity for growth & balance with a large frame while enhancing marbling. Her dam is by STONYRUN ID 151 ICHIRO 1 who was bred for producer profit by combining the performance of the international breed leading sire, ITOZURUDOI TF 151 with the proven performance of the maternal genetic powerhouse SUZUTANI. SUZUTANI has displayed her genetic merit by being the dam of Wagyu breed leaders SANJIROU and SHIGESHIGETANI. ICHIRO's dam is a maternal sister to SANJIROU and SHIGESHIGETANI. ICHIRO's progeny have shown outstanding carcasses and growth and can be used for F1 and full blood programs.



LOT 47

47 CC MS ICHIRO 6041

FB27679 DOB: 04/15/2016 Tatt: 6041 Female

HIRASHIGETAYASU J2351	DAI 20 HIRASHIGE 287
CC YOMIURI 2726	DAI 5 YURUHIME
TBR TOMIKO 4 7041T	BAR R 12P
	BAR R MISS 24H
	ITOZURU DOI
STONYRUN ID 151 ICHIRO 1	SUZUTAKA 2
CC MS ICHIRO 3801	UKB MR SHIGEFUKU T14EF
UKB MS 1844F.....	UKB MS 844F

Birth wt (kg)	200 Day wt (kg)	400 Day wt (kg)	600 Day wt (kg)	Milk (kg)	Carcase wt (kg)	Eye Muscle area (sq cm)	BW	SCD
1.9	12	16	22	2	8	0.9	66	TBA
Rib Fat (mm)	Rump Fat (mm)	Retail Beef Yield (%)	Marble Score	Marble Fineness (%)	Fullblood Index Value	Terminal Index Breed Average	YW	TENDERNESS
0.0	-0.1	0.3	0.1	0.13	\$55	\$138	444	TBA



- B3FU, CHSFU, CL16FU, F11FU
- Confirmed bred to CC Ito Doi 2731 (FB15087) P.E. 5/9/2017 - 7/15/2017
- The top side of Lot 48's pedigree contains UKB DIA 6 KITASEKI whose calves have graded Prime or higher. UKB DIA 6 KITASEKI is an outcross package is increased by his Youhou line dam. The Youhou line of Tottori is different from the Kedaka sub strain of Tottori in that Youhou line Tottoris do not have the actual bull "Kedaka" anywhere in their pedigree. The 1976 original import bull MAZDA is the only other Youhou line Tottori bull breeders outside Japan have. The dam of Lot 48, UKB MS I844F, is a product of the great 005 SHIGEFUKU 13M. 005 SHIGEFUKU 13M is a son of DAI 20 HIRASHIGE 287 who is a son of Kedaka, a bull bred from within the main Kedaka lines. He has proven himself to sire higher growth rates, body volume and a desirable coat. Lot 33 himself is the first son of "J1822" born within the United States. 005 SHIGEFUKU 13M is a well-balanced bull who is known for great phenotype and structure. Because his sire's genetics are so rare and hard to source, this direct son has been a great source of "J1822's" genetic pool within the United States. Lot 48 sells bred.

48 CC MS SHIGEMORI 1714Y

FB13713 DOB: 03/01/2011 Tatt: CC1714Y Female

UKB DIA 6 KITASEKI	DAI 6 SEIZAN
UKB MR I48F KITASEKI	KITASEKIHIRO
48F	TF KINTO
	JVP CHISAMORI 401
UKB MR SHIGEFUKU T14EF	005 SHIGEFUKU 13M
UKB MS I844F	JVP MS KIKUSHIGE T14E
UKB MS 844F	JVP OLIVER
	JVP MS MICHI 36F

BW	SCD
60	
WW	AA
488	
YW	TENDERNESS
N/A	4



- B3F, CHSF, CL16F, F11F
- Sells Open
- Lot 51 is sired by CC YOMIURI 2726 whose dam is TBR TOMIKO 4 7041T. TBR TOMIKO 4 7041T is sired by BAR R 12P who in the in the 2017 LMCC Sire Performance Study ranked as the #3 Dam Sire for Ribeye Area. Her dam's full sisters produced of TBR KIMIKURA 2 9026W, the Reserve Grand Champion Fullblood Wagyu Heifer and TBR MITSUFUKU 9029W, the Grand Champion Fullblood Wagyu Bull at the 2012 National Western Stock Show in Denver, Colorado in January 2012. TBR TOMIKO 4 7041T is the highest and most consistent embryo producing donor cow for the Triangle B Ranch program. CC YOMIURI 2726 is sired by HIRASHIGETAYASU J2351 whose lineage is displayed with a strong propensity for growth & balance with a large frame while enhancing marbling. Her dam is by TBR ITOSHIGEFUKU 2 9061W. TBR ITOSHIGEFUKU 2 9061W adds milk, marbling and frame to his progeny.

49 CC MS ITOFUKUSHIGE 6043

FB27691 DOB: 04/15/2016 Tatt: 6043 Female

HIRASHIGETAYASU J2351	DAI 20 HIRASHIGE 287
CC YOMIURI 2726	DAI 5 YURUHIME
TBR TOMIKO 4 7041T	BAR R 12P
	BAR R MISS 24H
TBR ITOSHIGEFUKU 2 9061W	ITOSHIGEFUJI
CC MS ITOFUKUSHIGE 2	TF 713
UKB MS I844F	UKB MR SHIGEFUKU T14EF
	UKB MS 844F

Birth wt (kg)	200 Day wt (kg)	400 Day wt (kg)	600 Day wt (kg)	Milk (kg)	Carcase wt (kg)	Eye Muscle area (sq cm)	BW	SCD
2.1	13	19	24	4	12	-0.6	57	SCD
							WW	TBA
Rib Fat (mm)	Rump Fat (mm)	Retail Beef Yield (%)	Marble Score	Marble Fineness (%)	Fullblood Terminal Index	Breed Average	453	TENDERNESS
0.3	0.3	-0.2	0.0	0.03	Index Value		YW	TBA
					\$49	\$138	574	

- B3FU, CHSFU, CL16FU, F11FU
- Sells Open
- **Lot 50A**; heifer calf born 9/23/2017, sired by Hirashigetayasu
- The sire of Lot 50 is SR Y13 SANJI. SR Y13 SANJI is a great cross of SANJIROU which is linebred YSUMI DOI, to a daughter of KITATERUYASUDOI, one of the great marbling bulls of our time. His dam is a full sister to 005 SHIGEFUKU 13M's dam; a tremendous cow family. SR Y13 SANJI is well balanced, has great thickness and length and has the thickest loin of any of SANJIROU's sons. Her dam is by TBR ITOSHIGEFUKU 2 9061W. TBR ITOSHIGEFUKU 2 9061W adds milk, marbling and frame to his progeny. She sells with her heifer calf at side making Lot 50 a two for one female package!



50 CC MS SANJI 5010

FB23056 DOB: 04/17/2015 Tatt: CC5010 Female

WORLD K'S SANJIROU.....	WORLD K'S MICHIFUKU
SR Y13 SANJI	WORLD K'S SUZUTANI
KITATEMAKO 003.....	KITATERUYASUDOI J2810
	KITATEMAKO J14138
	ITOSHIGEFUJI
TBR ITOSHIGEFUKU 2 9061W	TF 713
CC MS ITOFUKUSHIGE 2	UKB MR SHIGEFUKU T14EF
UKB MS I844F.....	UKB MS 844F

Birth wt (kg)	200 Day wt (kg)	400 Day wt (kg)	600 Day wt (kg)	Milk (kg)	Carcase wt (kg)	Eye Muscle area (sq cm)	BW	SCD
2.3	12	16	21	-2	6	1.8	62	SCD
							WW	TBA
Rib Fat (mm)	Rump Fat (mm)	Retail Beef Yield (%)	Marble Score	Marble Fineness (%)	Fullblood Index Value	Terminal Index Breed Average	N/A	TENDERNESS
-0.7	-0.8	0.7	0.2	0.03	\$66	\$138	YV	TBA

51 CC KIKUTERUSHIGE 5090 C

FB25463 DOB: 10/5/2015 Tatt: 5090 Female

HIRASHIGETAYASU J2351I.....	DAI 20 HIRASHIGE 287
CC YOMIURI 2726	DAI 5 YURUHIME
TBR TOMIKO 4 7041T.....	BAR R 12P
	BAR R MISS 24H
HIRASHIGETAYASU J2351	DAI 20 HIRASHIGE 287
CC MS HIRASHIGETOLI 3795	DAI 5 YURUHIME
UKB MS J330 OLI 330.....	SR GENJIRO JR 156E
	JVP MS 330

BW	SCD
61	SCD
WW	TBA
437	TBA
YV	TENDERNESS
518	TBA

- **96.88% black x 3.13% red**
- B3F, CHSF, CL16F, F11F
- Confirmed bred. AI'd to Shigesigetani 5/6/2017, P.E. to CC Yasufuku 4852 (FB21194)
- Lot 47 is sired by CC YOMIURI 2726 whose dam is TBR TOMIKO 4 7041T. TBR TOMIKO 4 7041T is sired by BAR R 12P who in the 2017 LMCC Sire Performance Study ranked as the #3 Dam Sire for Ribeye Area. Her dam's full sisters produced of TBR KIMIKURA 2 9026W, the Reserve Grand Champion Fullblood Wagyu Heifer and TBR MITSUFUKU 9029W, the Grand Champion Fullblood Wagyu Bull at the 2012 National Western Stock Show in Denver, Colorado in January 2012. TBR TOMIKO 4 7041T is the highest and most consistent embryo producing donor cow for the Triangle B Ranch program. CC YOMIURI 2726 is sired by HIRASHIGETAYASU J2351 whose lineage is displayed with a strong propensity for growth & balance with a large frame while enhancing marbling. Her direct dam is also sired by HIRASHIGETAYASU J2351 for that added punch of growth and marbling. Lot 47 sells bred.

"The tenderloin is exquisite with gorgeous marbling and buttery flavor."
- Chef Sean Merchant of Bob's Steakhouse





LOT 52

- B3F, CSHF, CL16F, F11F
- Flushed once in 2011, produced 25 embryos
- Confirmed bred. AI'd to Itomichi 1/2 5/6/2017, P.E. CC Hirashige 4821 (FB21209)
- Coming from the donor pen, Lot 52 is sired by the great Blue Rock WORLD K'S YASUFUKU JR son. WORLD K'S YASUFUKU JR, the carcass improver, leads Lone Mountain's 2017 Sire Performance Study, as both sire and dam sire for marbling as he adds fineness, richness, and abundance of marbling to his progeny. WORLD K'S YASUFUKU JR. averaged 33.34% IMF with 35 carcasses imaged and data calculated by Dr. Kuchida's software program. YASUFUKU Jr is also the leading Dam Sire for IMF and the leading Dam Sire for Marble Fineness in the same sire summary. On the bottom side of Lot 52's pedigree we also find the influence of the Blue Rock program. Her dam's sire is a son of Itomichi 1/2 and increases frame size and produces progeny with much performance. Lot 52 sells open and ready to enter your flushing program.

52 TAI MS YASITO B03 1W

FB10023 DOB: 03/24/2009 Tatt: B031W Female

WORLD K'S YASUFUKU JR.....	YASUFUKU 930
BR YASUFUKU 0646.....	KANEKO 5
METANI.....	WORLD K'S TAKAZAKURA
	HEATHERKURA
	TF ITOMICHI
BR ITOMICHI 0602.....	JVP KIKU SHIGE 5298E
BR MS ITOMICHI/0602 4647.....	HIRASHIGETAYASU J2351
BR MS HIRASHIGO 9644.....	JVP MS KIKUSHIGE 24E

Birth wt (kg)	200 Day wt (kg)	400 Day wt (kg)	600 Day wt (kg)	Milk (kg)	Carcase wt (kg)	Eye Muscle area (sq cm)	BW	SCD
0	8	11	14	0	10	0.1	N/A	SCD
Rib Fat (mm)	Rump Fat (mm)	Retail Beef Yield (%)	Marble Score	Marble Fineness (%)	Fullblood Index Value	Terminal Index Breed Average	N/A	TENDERNESS
0.4	0.3	-0.2	0.2	0.02	\$85	\$138	N/A	TBA



LOT 53

- B3F, CHSF, CL16F, F11F
- Confirmed bred. AI'd to Kitaguni Jr. 5/6/2017, P.E. to CC Hirashige 4821
- Lot 53 is a direct daughter of TAI MS YASITO B031W, the donor featured as Lot 52. As mentioned, her dam is by a WORLD K'S YASUFUKU JR son. WORLD K'S YASUFUKU JR, the carcass improver, leads Lone Mountain's 2017 Sire Performance Study, as both sire and dam sire for marbling as he adds fineness, richness, and abundance of marbling to his progeny. WORLD K'S YASUFUKU JR. averaged 33.34% IMF with 35 carcasses imaged and data calculated by Dr. Kuchida's software program. YASUFUKU Jr is also the leading Dam Sire for IMF and the leading Dam Sire for Marble Fineness in the same sire summary. The sire featured here in Lot 53's pedigree is WORLD K'S MICHIFUKU. WORLD K'S MICHIFUKU is thought to be the best carcass bull ever to leave Japan. He was formerly the number one marbling bull in the U.S. Wagyu Sire Summary, and consistently ranks second in ribeye area (REA) and fourth in backfat thickness. This female sells bred.

53 CC MS YASITO 1710Y

FB13709 DOB: 09/25/2011 Tatt: CC1710Y Female

MONJIRO 115501.....	YASUMI DOI
WORLD K'S MICHIFUKU.....	HARUMI 1086409
MICHIKO 655635.....	TANISHIGE 1526
	MICHIFUKU 494290
BR YASUFUKU 0646.....	WORLD K'S YASUFUKU JR
TAI MS YASITO B03 1W.....	METANI
BR MS ITOMICHI/0602 4647.....	BR ITOMICHI 0602
	BR MS HIRASHIGO 9644

Birth wt (kg)	200 Day wt (kg)	400 Day wt (kg)	600 Day wt (kg)	Milk (kg)	Carcase wt (kg)	Eye Muscle area (sq cm)	BW	SCD
0.3	6	7	7	-7	4	3.3	58	SCD
Rib Fat (mm)	Rump Fat (mm)	Retail Beef Yield (%)	Marble Score	Marble Fineness (%)	Fullblood Index Value	Terminal Index Breed Average	N/A	TENDERNESS
0.2	0.2	0.5	0.8	0.28	\$185	\$138	N/A	7

- B3FU, CHSFU, CL16FU, F11FU
- Confirmed bred to CC Ito Doi 2731 (FB15087) P.E. 5/9/2017 - 7/15/2017
- The sire of this female is WORLD K'S KITAGUNI JR. WORLD K'S KITAGUNI JR. is, according to BREEDPLAN, a marbling star (MS EBV +1.4) and a heifer bull with Birth Weight EBV (-3.0) both ranking him in the top 1% of all Wagyu sires tested. In the 2017 LMCC Sire Performance Study WORLD K'S KITAGUNI JR, with 55 carcasses studied, ranks 3rd for IMF. WORLD K'S KITAGUNI JR is sired by KITAGUNI 7/8, the winner of the All Japan Carcass Contest. Lot 54 is a direct daughter of TAI MS YASITO B031W, the donor featured as Lot 52. As mentioned, her dam is by a WORLD K'S YASUFUKU JR son. WORLD K'S YASUFUKU JR, the carcass improver, leads Lone Mountain's 2017 Sire Performance Study, as both sire and dam sire for marbling as he adds fineness, richness, and abundance of marbling to his progeny. WORLD K'S YASUFUKU JR. averaged 33.34% IMF with 35 carcasses imaged and data calculated by Dr. Kuchida's software program. YASUFUKU Jr is also the leading Dam Sire for IMF and the leading Dam Sire for Marble Fineness in the same sire summary.



54 CC MS KITASITO

FB16813 DOB: 09/21/2012 Tatt: CC2761 Female

KITAGUNI 7/8.....	DAI 7 ITOZAKURA
WORLD K'S KITAGUNI JR.....	KITAGUNI 7
WORLD K'S NAKAYUKI.....	KOUFUKU
BR YASUFUKU 0646.....	NAKAHANA 3
TAI MS YASITO B031W.....	WORLD K'S YASUFUKU JR
BR MS ITOMICHI/0602 4647.....	METANI
	BR ITOMICHI 0602
	BR MS HIRASHIGO 9644

Birth wt (kg)	200 Day wt (kg)	400 Day wt (kg)	600 Day wt (kg)	Milk (kg)	Carcass wt (kg)	Eye Muscle area (sq cm)	BW	SCD
-1.6	-1	-3	-7	-3	-5	-0.3	60	SCD
							WW	VV
Rib Fat (mm)	Rump Fat (mm)	Retail Beef Yeild (%)	Marble Score	Marble Fineness (%)	Fullblood Terminal Index Value	Breed Average	437	TENDERNESS
0.8	0.4	-0.9	0.6	0.07	\$104	\$138	617	4

- B3FU, CHSFU, CL16FU, F11FU
- Sells Open
- Lot 55A; bull calf born 10/10/2017, sired by CC Ito Doi 2731
- Lot 55 is a direct daughter of TAI MS YASITO B031W, the donor featured as Lot 52. As mentioned, her dam is by a WORLD K'S YASUFUKU JR son. WORLD K'S YASUFUKU JR, the carcass improver, leads Lone Mountain's 2017 Sire Performance Study, as both sire and dam sire for marbling as he adds fineness, richness, and abundance of marbling to his progeny. WORLD K'S YASUFUKU JR. averaged 33.34% IMF with 35 carcasses imaged and data calculated by Dr. Kuchida's software program. YASUFUKU Jr is also the leading Dam Sire for IMF and the leading Dam Sire for Marble Fineness in the same sire summary. The sire featured here in Lot 55's pedigree is WORLD K'S HARUKI 2. WORLD K'S HARUKI 2 is the sire of SHIGESHIGETANI, most consistent Wagyu marbling bulls. WORLD K'S HARUKI 2 is known for balance growth and added milk to his daughters. Lot 55 sells with her bull calf at side.



55 CC MS HARUKITO 1

FB16823 DOB: 03/04/2013 Tatt: CC3775 Female

MONJIRO 11550.....	YASUMI DOI
WORLD K'S HARUKI 2.....	HARUMI 1086409
SAKURA 2 741638.....	KENSHIN 902
BR YASUFUKU 0646.....	ITOHIME 3 545978
TAI MS YASITO B031W.....	WORLD K'S YASUFUKU JR
BR MS ITOMICHI/0602 4647.....	METANI
	BR ITOMICHI 0602
	BR MS HIRASHIGO 9644

Birth wt (kg)	200 Day wt (kg)	400 Day wt (kg)	600 Day wt (kg)	Milk (kg)	Carcass wt (kg)	Eye Muscle area (sq cm)	BW	SCD
-0.2	12	21	27	3	22	1.1	50	SCD
							WW	VA
Rib Fat (mm)	Rump Fat (mm)	Retail Beef Yeild (%)	Marble Score	Marble Fineness (%)	Fullblood Terminal Index Value	Breed Average	444	TENDERNESS
0.9	2.0	-0.5	-0.1	-0.04	\$73	\$138	581	7



- B3FU, CHSFU, CL16FU, F11F
- Flushed 3 times, averaged 7 embryos, has not been flushed since 2013
- Sells Open; ready to flush
- Another donor dam opportunity! Lot 56 carries ITOKITAZURU, the sire of ITOZURU-DOI, is most famous bull in Tottori Prefecture, born from Kedaka line, crossed with DAI-7 ITOZAKURA on the top side of her pedigree. His dam, YASUHIME, is a proportional cow with an extra-large frame from Tajima of the Nakadoi line. ET Research Centre of Chubu Shiryō, used ITOZURU-DOI as a stud bull for ET purpose and 600 calves were born. This bull genetically shows an excellent carcass. Mixed with the Tajima line will give the best carcass. Her dam is bred by Kay Ranch and is sired by JVP KIKUYASU 400, a linebred KIKUNORIDOI bull. His maternal grandsire is KIKUTERUDOI, son of KIKUNORIDOI, who was one of the highest marbling bulls in the history of the Wagyu breed, and arguably the most famous bull bred in Hyogo Prefecture, home of Japanese Kobe Beef. Lot 56's maternal grand dam is sired by the great JVP FUKUTSURU 068, the highest marbling bull in the US sire summary to date. Her Maternal granddam is Fujiko, one of the original foundation dams. She sells open to enter into a flush program right away.

56 CC MS KIKUHIME 3

FB13708 DOB: 09/05/2010 Tatt: CC704X Female

ITOKITATSURU.....	DAI 7 ITOZAKURA
ITOZURU DOI ETN01.....	NISHIZURU
YASUHIME.....	YASUMI DOI
	FUJIHIME
JVP KIKUYASU-400.....	KIKUYASU DOI 575
KR 400-77.....	FUKUYOSHI 703223
HR KOKO 007.....	JVP FUKUTSURU-068
	HOSHI

Birth wt (kg)	200 Day wt (kg)	400 Day wt (kg)	600 Day wt (kg)	Milk (kg)	Carcase wt (kg)	Eye Muscle area (sq cm)	BW	SCD
0.3	8	10	13	4	7	0.8	N/A	SCD
							WW	TBA
Rib Fat (mm)	Rump Fat (mm)	Retail Beef Yield (%)	Marble Score	Marble Fineness (%)	Fullblood Terminal Index	Breed Average	YV	TENDERNESS
0.2	1.1	-0.2	-0.2	0.00	-\$13	\$138	N/A	TBA



- B3FU, CHSFU, CL16FU, F11FU
- Confirmed bred to CC Hirashige 4821 (FB21209) P.E. 5/9/2017 - 7/15/2017
- This is a direct daughter of CC MS KIKUHIME 3, the donor dam featured as Lot 56. Lot 57's sire is WORLD K'S SHIGESHIGETANI who is sired by HARUKI 2, and is a half-brother to MICHIFUKU. His dam SUZUTANI, is well known by experienced breeders as probably the best Fullblood Wagyu female exported out of Japan. SUZUTANI's maternal sire was SHIGESHIGENAMI J10632, and her maternal grandsire was SHIGEKANENAMI, the bull that made the KUMANAMI line famous. The KUMANAMI line is known to have extremely potent marbling genes. The dam of Lot 57 is by ITOZURU-DOI whose sire is the most famous bull in Tottori Prefecture, born from Kedaka line, crossed with DAI-7 ITOZAKURA on the top side of her pedigree. This female is in her prime and sells bred.

57 CC MS SHIGEHIME 4

FB16815 DOB: 09/12/2012 Tatt: CC2752 Female

WORLD K'S HARUKI 2.....	MONJIRO 11550
WORLD K'S SHIGESHIGETANI.....	SAKURA 2 741638
WORLD K'S SUZUTANI.....	TANISHIGE 1526
	SUZUNAMI 472255
ITOZURU DOI ETN01.....	ITOKITATSURU
CC MS KIKUHIME 3.....	YASUHIME
KR 400-77.....	JVP KIKUYASU-400
	HR KOKO 007

Birth wt (kg)	200 Day wt (kg)	400 Day wt (kg)	600 Day wt (kg)	Milk (kg)	Carcase wt (kg)	Eye Muscle area (sq cm)	BW	SCD
-0.7	6	9	12	1	7	1.2	60	SCD
							WW	AA
Rib Fat (mm)	Rump Fat (mm)	Retail Beef Yield (%)	Marble Score	Marble Fineness (%)	Fullblood Terminal Index	Breed Average	YV	TENDERNESS
0.0	0.9	-0.1	-0.1	-0.07	\$08	\$138	470	4

- B3FU, CHSFU, CL16FU, F11FU
- Sells Open
- **Lot 58A**; will have calf at side by sale day sired by CC Hirashige 4821
- A direct daughter of CC MS KIKUHIME 3, the donor dam featured as Lot 56, is found here as Lot 58. Her sire WORLD K'S SHIGESHIGETANI is sired by HARUKI 2, and is a half-brother to MICHIFUKU. His dam SUZUTANI, is well known by experienced breeders as probably the best Fullblood Wagyu female exported out of Japan. SUZUTANI's maternal sire was SHIGESHIGENAMI J10632, and her maternal grandsire was SHIGEKANENAMI, the bull that made the KUMANAMI line famous. The KUMANAMI line is known to have extremely potent marbling genes. The dam of Lot 58 is by ITOZURU-DOI whose sire is the most famous bull in Tottori Prefecture, born from Kedaka line, crossed with DAI-7 ITOZAKURA on the top side of her pedigree. This female is in her prime and will have a calf by her side by sale day that will sell along with her.



58 CC MS SHIGEHIME 2

FB16827 DOB: 09/07/2012 Tatt: CC2747 Female

WORLD K'S HARUKI 2..... MONJIRO 11550
 WORLD K'S SHIGESHIGETANI..... SAKURA 2 741638
 WORLD K'S SUZUTANI..... TANISHIGE 1526
 ITOZURU DOI ETNO1..... SUZUNAMI 472255
 CC MS KIKUHIME 3..... ITOKITATSURU
 KR 400-77..... YASUHIME
 JVP KIKUYASU-400
 HR KOKO 007

Birth wt (kg)	200 Day wt (kg)	400 Day wt (kg)	600 Day wt (kg)	Milk (kg)	Carcase wt (kg)	Eye Muscle area (sq cm)	BW	SCD
-0.7	6	9	12	1	7	1.2	68	SCD
							WW	AA
Rib Fat (mm)	Rump Fat (mm)	Retail Beef Yeild (%)	Marble Score	Marble Fineness (%)	Fullblood Terminal Index	Breed Average	YW	TENDERNESS
0.0	0.9	-0.1	-0.1	-0.07	\$08	\$138	700	4

59 CC MS SHIGEHIME 5052

FB23059 DOB: 03/01/2015 Tatt: CC5052 Female

ITOMICHI..... DAI 7 ITOZAKURA
 TF ITOMICHI 1/2..... TOMISAKAE 2/1
 DAI 2 KINTOU..... DAI 3 KIYOHIME
 ITOZURU DOI ETNO1..... EZOKINTOU 1A
 CC MS KIKUHIME 3..... ITOKITATSURU
 KR 400-77..... YASUHIME
 JVP KIKUYASU-400
 HR KOKO 007

Birth wt (kg)	200 Day wt (kg)	400 Day wt (kg)	600 Day wt (kg)	Milk (kg)	Carcase wt (kg)	Eye Muscle area (sq cm)	BW	SCD
1	9	15	20	8	16	-2.8	N/A	SCD
							WW	TBA
Rib Fat (mm)	Rump Fat (mm)	Retail Beef Yeild (%)	Marble Score	Marble Fineness (%)	Fullblood Terminal Index	Breed Average	YW	TENDERNESS
1.8	2.4	-1.5	0.2	0.03	\$112	\$138	763	TBA

- B3F, CHSF, CL16F, F11F, F13F
- Sells Open
- **Lot 59A**; bull calf born 9/21/2017, sired by Michifuku
- The sire of Lot 59 is TF ITOMICHI 1/2. TF ITOMICHI 1/2 genetics are widely used for producing consistently large quality beef, increased milking abilities, mature size, & growth rate without reducing marbling. This female is a direct daughter of CC MS KIKUHIME 3, the donor dam featured as Lot 56. She is sired by ITOZURU-DOI whose sire is the most famous bull in Tottori Prefecture, born from Kedaka line, crossed with DAI-7 ITOZAKURA on the top side of her pedigree. The dam of CC MS KIKUHIME 3 was bred by Kay Ranch and is sired by JVP KIKUYASU 400, a linebred KIKUNORIDOI bull. His maternal grandsire is KIKUTERU-DOI, son of KIKUNORIDOI, who was one of the highest marbling bulls in the history of the Wagyu breed, and arguably the most famous bull bred in Hyogo Prefecture, home of Japanese Kobe Beef. Lot 59 sells with her bull calf at side.

"Those who buy A Bar N's Wagyu beef are part of an exclusive club that only few Chefs get to showcase."

- Chef Chris Patrick of Abacus





- B3FU, CHSFU, CL16FU, F11C
- Confirmed bred to CC Ito Doi 2731 (FB15087) 5/9/2017 - 7/15/2017
- This female is a full sibling to the donor dam featured in Lot 56. Just like Lot 56, this female carries ITOKITAZURU, the sire of ITOZURU-DOI, and is most famous bull in Tottori Prefecture, born from Kedaka line, crossed with DAI-7 ITOZAKURA on the top side of her pedigree. His dam, YASUHIME, is a proportional cow with an extra-large frame from Tajima of the Nakadoi line. ET Research Centre of Chubu Shiryō, used ITOZURU-DOI as a stud bull for ET purposes and 600 calves were born. This bull genetically shows an excellent carcass. Mixed with the Tajima line will give the best carcass. Bred by Kay Ranch, this female is sired by JVP KIKUYASU 400, a linebred KIKUNORIDOI bull. His maternal grandsire is KIKUTERUDOI, son of KIKUNORIDOI, who was one of the highest marbling bulls in the history of the Wagyu breed, and arguably the most famous bull bred in Hyogo Prefecture, home of Japanese Kobe Beef. Lot 60's maternal grand dam is sired by the great JVP FUKUTSURU 068, the highest marbling bull in the US sire summary to date. Her Maternal granddam is Fujiko, one of the original foundation dams. She sells open to enter into a flush program right away. Lot 60 sells bred.

60 CC MS KIKUHIME 4

FB13700 DOB: 09/05/2010 Tatt: CC702X Female

ITOKITATSURU	DAI 7 ITOZAKURA
ITOZURU DOI ETNO1	NISHIZURU
YASUHIME	YASUMI DOI
	FUJIHIME
JVP KIKUYASU-400	KIKUYASU DOI 575
KR 400-77	FUKUYOSHI 703223
HR KOKO 007	JVP FUKUTSURU-068
	HOSHI

Birth wt (kg)	200 Day wt (kg)	400 Day wt (kg)	600 Day wt (kg)	Milk (kg)	Carcase wt (kg)	Eye Muscle area (sq cm)	BW	SCD
0.3	8	10	13	4	7	0.8	WW	AA
Rib Fat (mm)	Rump Fat (mm)	Retail Beef Yield (%)	Marble Score	Marble Fineness (%)	Fullblood Terminal Index Value	Breed Average	YW	TENDERNESS
0.2	1.1	-0.2	-0.2	0.00	-\$13	\$138	N/A	6



- B3F, CHSF, F11F, F13F
- Sells Open
- The sire featured here is a great herd bull for the Celina Cattle Company program and is by the great TF ITOMICHI 1/2. TF ITOMICHI 1/2 genetics are widely used for producing consistently large quality beef, increased milking abilities, mature size, and growth rate without reducing marbling. Lot 22's paternal granddam is TBR TOMIKO 4 7041T. TBR TOMIKO 4 7041T is sired by BAR R 12P who is ranked as the #3 Dam Sire for Ribeye Area in the 2017 LMCC Sire Performance Study. Her dam's full sisters produced of TBR KIMIKURA 2 9026W, the Reserve Grand Champion Fullblood Wagyu Heifer and TBR MITSUFUKU 9029W, the Grand Champion Fullblood Wagyu Bull at the 2012 National Western Stock Show in Denver, Colorado in January 2012. The dam featured in this lot is a full sibling to the female featured in Lot 60, and carries ITOKITAZURU, the sire of ITOZURU-DOI, is the most famous bull in Tottori Prefecture, born from Kedaka line, crossed with DAI-7 ITOZAKURA on the top side of her pedigree.

61 CC MS KIKUHIME 6048

FB27699 DOB: 04/19/2016 Tatt: 6048 Female

TF ITOMICHI 1/2	ITOMICHI
CC TOYOYAMA 2721	DAI 2 KINTOU
TBR TOMIKO 4 7041T	BAR R 12P
	BAR R MISS 24H
ITOZURU DOI ETNO1	ITOKITATSURU
CC MS KIKUHIME	YASUHIME
KR 400-77	JVP KIKUYASU-400
	HR KOKO 007

Birth wt (kg)	200 Day wt (kg)	400 Day wt (kg)	600 Day wt (kg)	Milk (kg)	Carcase wt (kg)	Eye Muscle area (sq cm)	BW	SCD
1	9	13	16	5	9	-0.8	WW	TBA
Rib Fat (mm)	Rump Fat (mm)	Retail Beef Yield (%)	Marble Score	Marble Fineness (%)	Fullblood Terminal Index Value	Breed Average	YW	TENDERNESS
1.2	2.0	N/A	0.0	0.02	\$38	\$138	622	TBA

- B3F, CHSF, F11C, F13F
- Confirmed bred. AI'd to Sanjiro 5/6/2017, P.E. to CC Yasufuku 4852 (FB21194)
- Lot 62 is sired by CC YOMIURI 2726 whose dam is TBR TOMIKO 4 7041T. TBR TOMIKO 4 7041T is sired by BAR R 12P who in the in the 2017 LMCC Sire Performance Study ranked as the #3 Dam Sire for Ribeye Area. Her dam's full sisters produced of TBR KIMIKURA 2 9026W, the Reserve Grand Champion Fullblood Wagyu Heifer and TBR MITSUFUKU 9029W, the Grand Champion Fullblood Wagyu Bull at the 2012 National Western Stock Show in Denver, Colorado in January 2012. TBR TOMIKO 4 7041T is the highest and most consistent embryo producing donor cow for the Triangle B Ranch program. CC YOMIURI 2726 is sired by HIRASHIGETAYASU J2351 whose lineage is displayed with a strong propensity for growth & balance with a large frame while enhancing marbling. Her dam is a full sibling to the female featured in Lot 60, and carries ITOKITAZURU, the sire of ITOZURU-DOI, is most famous bull in Tottori Prefecture, born from Kedaka line, crossed with DAI-7 ITOZAKURA on the top side of her pedigree. Lot 62 sells bred.



62 CC MS HIRAZURU 5029

FB23065 DOB: 05/04/2015 Tatt: CC5029 Female

HIRASHIGETAYASU J2351..... DAI 20 HIRASHIGE 287
 CC YOMIURI 2726..... DAI 5 YURUHIME
 TBR TOMIKO 4 7041T..... BAR R 12P
 ITOZURU DOI ETNO1..... BAR R MISS 24H
 CC MS KIKUHIME..... ITOKITATSURU
 KR 400-77..... YASUHIME
 JVP KIKUYASU-400
 HR KOKO 007

Birth wt (kg)	200 Day wt (kg)	400 Day wt (kg)	600 Day wt (kg)	Milk (kg)	Carcase wt (kg)	Eye Muscle area (sq cm)	BW	SCD
1.8	13	17	22	4	11	0.6	56	SCD
							WW	TBA
Rib Fat (mm)	Rump Fat (mm)	Retail Beef Yield (%)	Marble Score	Marble Fineness (%)	Fullblood Terminal Index Value	Breed Average	YW	TENDERNESS
0.3	0.4	0.1	-0.1	0.07	\$24	\$138	457	TBA

- B3F, CHSF, CL16FU, F11C
- Sells Open
- Lot 63A; bull calf born 10/23/2017, sired by CC Shigeshige 4808
- Lot 63's sire is by the great MITSUHIKOKURA TF 149, a bull known to improve both growth and milk. MITSUHIKOKURA TF 149 has also been said to be the thickest bull in the Wagyu breed. Also found on the top side of this pedigree is TBR TOMIKO 2 7040T. TBR TOMIKO 2 7040T is sired by BAR R 12P who in the 2017 LMCC Sire Performance Study ranked as the #3 Dam Sire for Ribeye Area. TBR TOMIKO 2 7040T's full sisters produced of TBR KIMIKURA 2 9026W, the Reserve Grand Champion Fullblood Wagyu Heifer and TBR MITSUFUKU 9029W, the Grand Champion Fullblood Wagyu Bull at the 2012 National Western Stock Show in Denver, Colorado in January 2012. Another full sibling, TBR TOMIKO 4 7041T, is the highest and most consistent embryo producing donor cow for the Triangle B Ranch program. The dam of the Lot 63 female is bred by Kay Ranch and sired by JVP FUKUTSURU-068 who is said to be very balanced both in character, quality, & meat production and was said to be "outstanding". Many of his offspring's were used as breeding stock. Lot 63 sells with her bull calf at side.



63 TBR 068-78 0-1 4029A

FB20111 DOB: 05/11/2013 Tatt: 4029A Female

MITSUHIKOKURA TF 149..... ITOHIKARI
 TBR MITSUFUKU 2 9029W..... HIKOKURA 3/9
 TBR TOMIKO 2 7040T..... BAR R 12P
 JVP FUKUTSURU-068..... DAI 2 YASUTSURU 774
 KR 068-78..... TERUYASU 649663
 CHR MS KIKUYOSHI..... JVP KIKUYASU-400
 JVP MS YASUYOSHI 410

Birth wt (kg)	200 Day wt (kg)	400 Day wt (kg)	600 Day wt (kg)	Milk (kg)	Carcase wt (kg)	Eye Muscle area (sq cm)	BW	SCD
-0.1	5	6	7	3	6	0.0	N/A	SCD
							WW	VA
Rib Fat (mm)	Rump Fat (mm)	Retail Beef Yield (%)	Marble Score	Marble Fineness (%)	Fullblood Terminal Index Value	Breed Average	YW	TENDERNESS
1.0	2.3	N/A	0.0	-0.02	\$23	\$138	N/A	4

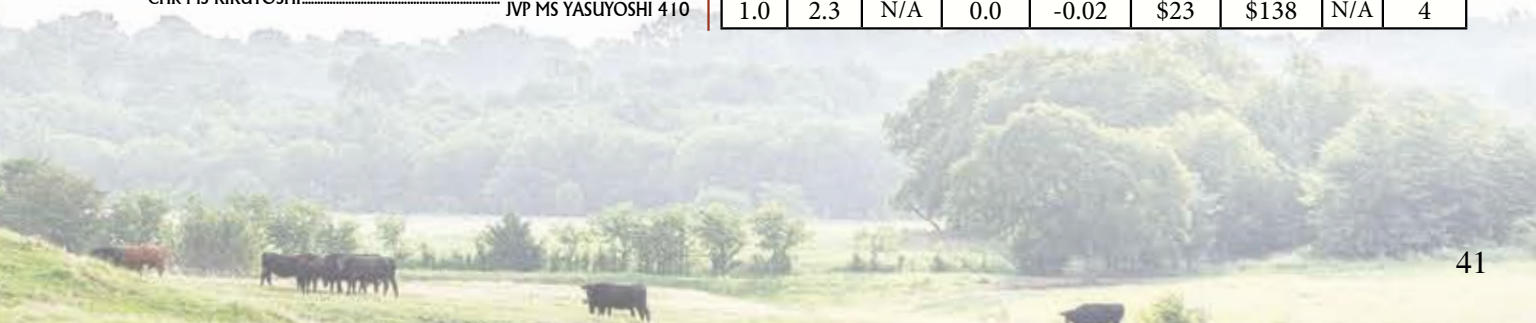



- B3C, CHSF, CL1 6FU, F1 1C
- Confirmed bred to CC Ito Doi 2731 (FB15087) P.E. 5/9/2017 - 7/15/2017
- Lot 64 carries ITOKITAZURU, the sire of ITOZURU-DOI, and is most famous bull in Tottori Prefecture, born from Kedaka line, crossed with DAI-7 ITOZAKURA on the top side of her pedigree. His dam, YASUHIME, is a proportional cow with an extra-large frame from Tajima of the Nakadoi line. ET Research Centre of Chubu Shiryō, used ITOZURU-DOI as a stud bull for ET purpose and 600 calves were born. This bull genetically shows an excellent carcass. The dam of Lot 64 is bred by Kay Ranch and sired by JVP FUKUTSURI-068 who is said to be very balanced both in character, quality, & meat production and was said to be “outstanding”. Many of his offspring’s were used as breeding stock. Lot 64 is royally bred with an even better phenotype. She sells bred.

64 CC MS FUKUHIME 4

FB13702 DOB: 10/30/2010 Tatt: CC708X Female

ITOKITATSURU.....	DAI 7 ITOZAKURA
ITOZURU DOI ETNO1.....	NISHIZURU
YASUHIME.....	YASUMI DOI
	FUJIHIME
JVP FUKUTSURI-068.....	DAI 2 YASUTSURI 774
KR 068-78.....	TERUYASU 649663
CHR MS KIKUYOSHI.....	JVP KIKUYASU-400
	JVP MS YASUYOSHI 410

Birth wt (kg)	200 Day wt (kg)	400 Day wt (kg)	600 Day wt (kg)	Milk (kg)	Carcass wt (kg)	Eye Muscle area (sq cm)	BW	SCD
-0.1	6	7	10	5	5	0.9	N/A	VA
Rib Fat (mm)	Rump Fat (mm)	Retail Beef Yield (%)	Marble Score	Marble Fineness (%)	Fullblood Index Value	Terminal Index Breed Average	YW	TENDERNESS
0.4	1.7	-0.5	0.0	0.10	\$22	\$138	N/A	3



- B3FU, CHSFU, CL1 6FU, F1 1FU
- Confirmed bred to CC Ito Doi 2731 (FB15087) P.E. 5/9/2017 - 7/15/2017
- The sire of this female is WORLD K'S KITAGUNI JR. WORLD K'S KITAGUNI JR. is, according to BREEDPLAN, a marbling star (MS EBV +1.4) and a heifer bull with Birth Weight EBV (-3.0) both ranking him in the top 1% of all Wagyu sires tested. In the 2017 LMCC Sire Performance Study WORLD K'S KITAGUNI JR, with 55 carcasses studied, ranks 3rd for IMF. WORLD K'S KITAGUNI JR is sired by KITAGUNI 7/8, the winner of the All Japan Carcass Contest. Her dam is a full sibling to Lot 64 and carries ITOKITAZURU, the sire of ITOZURU-DOI, and is most famous bull in Tottori Prefecture, born from Kedaka line, crossed with DAI-7 ITOZAKURA on the top side of her pedigree. His dam, YASUHIME, is a proportional cow with an extra-large frame from Tajima of the Nakadoi line. ET Research Centre of Chubu Shiryō, used ITOZURU-DOI as a stud bull for ET purposes and 600 calves were born. This bull genetically shows an excellent carcass. Lot 65 sells bred.

65 CC MS KITAGUNI 3798

FB19655 DOB: 09/24/2013 Tatt: CC 3798 Female

KITAGUNI 7/8.....	DAI 7 ITOZAKURA
WORLD K'S KITAGUNI JR.....	KITAGUNI 7
WORLD K'S NAKAYUKI.....	KOUFUKU
	NAKAHANA 3
ITOZURU DOI ETNO1.....	ITOKITATSURU
CC MS FUKUHIME 3.....	YASUHIME
KR 068-78.....	JVP FUKUTSURI-068
	CHR MS KIKUYOSHI

Birth wt (kg)	200 Day wt (kg)	400 Day wt (kg)	600 Day wt (kg)	Milk (kg)	Carcass wt (kg)	Eye Muscle area (sq cm)	BW	SCD
-1.6	-3	-4	-9	-1	-7	0.1	65	AA
Rib Fat (mm)	Rump Fat (mm)	Retail Beef Yield (%)	Marble Score	Marble Fineness (%)	Fullblood Index Value	Terminal Index Breed Average	YW	TENDERNESS
0.8	1.2	-1.0	0.5	0.11	\$73	\$138	586	3

- B3F, CHSC, CL16F, F11F, F13F
- Sells Open
- **Lot 67A**; bull calf born 10/2/2017, sired by Kousyun
- Lot 66's dam is a full sibling to Lot 64 and carries ITOKITAZURU, the sire of ITOZURU-DOI, and is most famous bull in Tottori Prefecture, born from Kedaka line, crossed with DAI-7 ITOZAKURA on the top side of her pedigree. His dam, YASUHIME, is a proportional cow with an extra-large frame from Tajima of the Nakadoi line. ET Research Centre of Chubu Shiryo, used ITOZURU-DOI as a stud bull for ET purpose and 600 calves were born. This bull genetically shows an excellent carcass. The direct sire of Lot 66 is ITOMORITAKA J2703, a good growth and frame that combines strong maternal traits. Lot 66 sells with her bull calf at side.



66 CC MS ITOMORITAKA 3796

FB21521 DOB: 09/23/2013 Tatt: CC3796 Female

ITOHIRASHIGE.....	ITOKITATSURU
ITOMORITAKA J2703.....	HIRASHIGEKIYOSHI
DAI 6 OEFUJII J56554-KURO KOH.....	KEDAKAFUJI
	OOE
ITOZURU DOI ETNO1.....	ITOKITATSURU
CC MS FUKUHIME 2.....	YASUHIME
KR 068-78.....	JVP FUKUTSURU-068
	CHR MS KIKUYOSHI

Birth wt (kg)	200 Day wt (kg)	400 Day wt (kg)	600 Day wt (kg)	Milk (kg)	Carcase wt (kg)	Eye Muscle area (sq cm)	BW	SCD
1.8	13	21	29	10	11	2.9	68	VA
Rib Fat (mm)	Rump Fat (mm)	Retail Beef Yeild (%)	Marble Score	Marble Fineness (%)	Fullblood Terminal Index Value	Breed Average	YW	TENDERNESS
0.7	1.6	0.7	-0.3	0.25	-\$16	\$138	577	4

- B3C, CHSF, F11C, F13F
- Sells Open
- The sire featured here is a great herd bull for the Celina Cattle Company program and is by the great TF ITOMICHI ½. TF ITOMICHI ½ genetics are widely used for producing consistently large quality beef, increased milking abilities, mature size, and growth rate without reducing marbling. Lot 67's paternal granddam is TBR TOMIKO 4 7041T. TBR TOMIKO 4 7041T is sired by BAR R 12P who is ranked as the #3 Dam Sire for Ribeye Area in the 2017 LMCC Sire Performance Study. Her dam's full sisters produced of TBR KIMIKURA 2 9026W, the Reserve Grand Champion Fullblood Wagyu Heifer and TBR MITSUFUKU 9029W, the Grand Champion Fullblood Wagyu Bull at the 2012 National Western Stock Show in Denver, Colorado in January 2012. Lot 67's dam carries ITOKITAZURU, the sire of ITOZURU-DOI, and is most famous bull in Tottori Prefecture, born from Kedaka line, crossed with DAI-7 ITOZAKURA on the top side of her pedigree. His dam, YASUHIME, is a proportional cow with an extra-large frame from Tajima of the Nakadoi line. ET Research Centre of Chubu Shiryo, used ITOZURU-DOI as a stud bull for ET purposes and 600 calves were born. This bull genetically shows an excellent carcass.



67 CC MS FUKUHIME 6038

FB27682 DOB: 04/10/2016 Tatt: 6038 Female

ITOMICHI 1/2.....	ITOMICHI
CC TOYOYAMA 2721.....	DAI 2 KINTOU
TBR TOMIKO 4 7041T.....	BAR R 12P
	BAR R MISS 24H
ITOZURU DOI ETNO1.....	ITOKITATSURU
CC MS FUKUHIME.....	YASUHIME
KR 068-78.....	JVP FUKUTSURU-068
	CHR MS KIKUYOSHI

Birth wt (kg)	200 Day wt (kg)	400 Day wt (kg)	600 Day wt (kg)	Milk (kg)	Carcase wt (kg)	Eye Muscle area (sq cm)	BW	SCD
0.8	8	11	15	5	8	-0.8	63	TBA
Rib Fat (mm)	Rump Fat (mm)	Retail Beef Yeild (%)	Marble Score	Marble Fineness (%)	Fullblood Terminal Index Value	Breed Average	YW	TENDERNESS
1.4	2.3	N/A	0.1	0.07	\$55	\$138	500	TBA

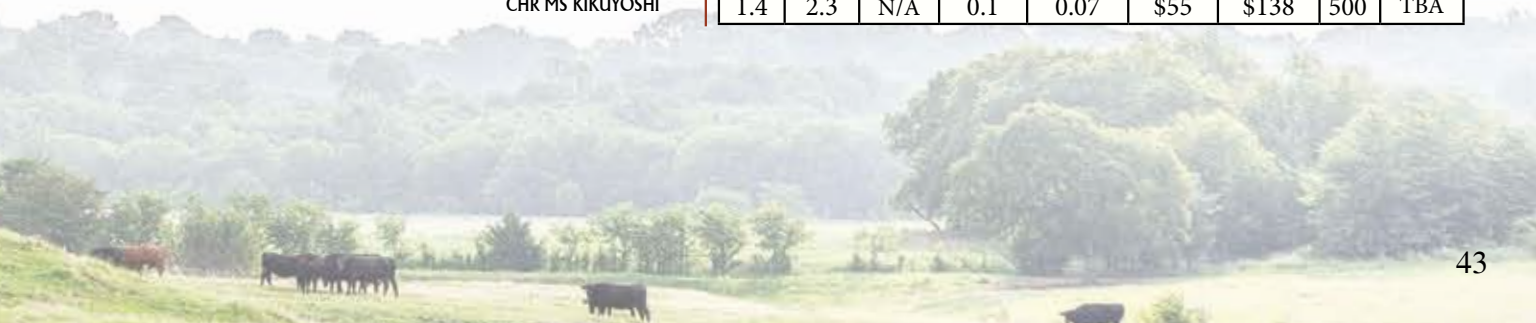



- B3F, CHSF, CL16F, F11F
- Confirmed bred to CC Ito Doi 2731 (FB15087) P.E. 5/9/2017 - 7/15/2017
- The sire of Lot 68, TF ITOMICHI 1/2, not only will increase frame size and performance, this bull also brings positive carcass traits to the equation. Trust that this female, when bred correctly, will produce offspring with more go power in the growth department. CC MS SANITOTANI 716Y, is a direct daughter of CHR MS SANJIROU 322, a Crescent Harbor female sired by WORLD K'S SANJIROU, a son of the great WORLD K'S MICHIFUKU who is thought to be the best carcass bull ever to leave Japan. Even with smaller framed offspring, his progeny's carcass characteristics are superb. WORLD K'S SANJIROU himself has the potential to become one of the most influential sires of the Tajima line, having great meat quality, large ribeye area, thick rib and high yields. In the 2006 U.S. Wagyu Sire Summary, he ranks third highest in marbling, behind FUKUTSURU 068, but ahead of his sire, MICHIFUKU. If you are looking for power in the blood, this is a pedigree to look into and a female that fits the bill when looking at overall mass and phenotype. Lot 68 sells bred.

68 CC MS SANITOTANI 716Y

FB13710 DOB: 09/09/2011 Tatt: CC716Y Female

ITOMICHI.....	DAI 7 ITOZAKURA
TF ITOMICHI 1/2	TOMISAKAE 2/1
DAI 2 KINTOU.....	DAI 3 KIYOHIME
	EZOKINTOU 1A
WORLD K'S SANJIROU	WORLD K'S MICHIFUKU
CHR MS SANJIROU 322	WORLD K'S SUZUTANI
MJB MS KITAFUKU 05K.....	JVP FUKUTSURU-068
	CHR MS KITAGUNI 037H

Birth wt (kg)	200 Day wt (kg)	400 Day wt (kg)	600 Day wt (kg)	Milk (kg)	Carcase wt (kg)	Eye Muscle area (sq cm)	BW	SCD
0.2	4	8	8	2	8	-1.0	60	VA
Rib Fat (mm)	Rump Fat (mm)	Retail Beef Yield (%)	Marble Score	Marble Fineness (%)	Fullblood Index Value	Terminal Index Breed Average	YW	TENDERNESS
1.3	1.8	-0.9	0.6	0.06	\$162	\$138	573	6



- B3F, CHSF, CL16F, F11F
- Sells Open
- Lot 69A; bull calf born 9/20/2017, sired by CC Ito Doi 2731
- Lot 69, is a direct daughter of CHR MS SANJIROU 322, a Crescent Harbor female sired by WORLD K'S SANJIROU, a son of the great WORLD K'S MICHIFUKU who is thought to be the best carcass bull ever to leave Japan. Even with smaller framed offspring, his progeny's carcass characteristics are superb. WORLD K'S SANJIROU himself has the potential to become one of the most influential sires of the Tajima line, having great meat quality, large ribeye area, thick rib and high yields. In the 2006 U.S. Wagyu Sire Summary, he ranks third highest in marbling, behind FUKUTSURU 068, but ahead of his sire, MICHIFUKU. Lot 69's direct sire, TF ITOMICHI 1/2, not only will increase frame size and performance, this bull also brings positive carcass traits to the equation. Trust that this female, when bred correctly, will produce offspring with more go power in the growth department. If you are looking for power in the blood, this is a pedigree to look into and a female that fits the bill when looking at overall mass and phenotype and with her bull calf at side, this is a two for one package not to be missed

69 CC MS SANITOTANI 2715Y

FB13711 DOB: 09/16/2011 Tatt: CC715Y Female

ITOMICHI.....	DAI 7 ITOZAKURA
TF ITOMICHI 1/2	TOMISAKAE 2/1
DAI 2 KINTOU.....	DAI 3 KIYOHIME
	EZOKINTOU 1A
WORLD K'S SANJIROU	WORLD K'S MICHIFUKU
CHR MS SANJIROU 322	WORLD K'S SUZUTANI
MJB MS KITAFUKU 05K.....	JVP FUKUTSURU-068
	CHR MS KITAGUNI 037H

Birth wt (kg)	200 Day wt (kg)	400 Day wt (kg)	600 Day wt (kg)	Milk (kg)	Carcase wt (kg)	Eye Muscle area (sq cm)	BW	SCD
0.2	4	8	8	2	8	-1.0	65	VV
Rib Fat (mm)	Rump Fat (mm)	Retail Beef Yield (%)	Marble Score	Marble Fineness (%)	Fullblood Index Value	Terminal Index Breed Average	YW	TENDERNESS
1.3	1.8	-0.9	0.6	0.06	\$162	\$138	580	6

- B3FU, CHSFU, CL16FU, F11FU
- Flushed twice, averaged 13 embryos per flush, has not been flushed since 2014
- Confirmed bred to CC Ito Doi 2731 (FB15087) P.E. 5/9/2017 - 7/15/2017
- Lot 70 is yet another donor dam opportunity! Yes, that's correct, Celina Cattle Company is offering up another select individual straight out of their donor pen. This female is sired by ITOMICHI TF 728, paternal brother to the great TF ITOMICHI ½ out of the 10th ranked dam in the 2014 Dam Summary. As previously mentioned TF ITOMICHI ½, her sire's paternal brother, increases frame size and performance while at the same time, improves carcasses. Lot 70's dam was ranked within the top 100 cows in the 2016 Dam Report, TBR YASUKO 9018W, her pedigree is a who's who in Wagyu. The extraordinary cow FUJIKO appears on 9018W's sire side along with FUKUTSURU 068 and on the Dam side you have SANJIROU and TAKAZAKURA. This cow is a donor that has done only good for some of the most successful Wagyu herds in this country and this is your opportunity to acquire her direct daughter. Lot 70 sells bred.



70 TBR YASUKO 1-6 2143Y

FB17176 DOB: 10/26/2011 Tatt: 2143Y Female

ITOMICHI.....	DAI 7 ITOZAKURA
ITOMICHI TF 728	TOMISAKAE 2/1
CF504.....	ITOSHIGENAMI
	HIKOKURA 1/10
LMR FUKUTSURU 611S	JVP FUKUTSURU-068
TBR YASUKO 9018W	HOSHI
BR MS SANJIROU 0630.....	WORLD K'S SANJIROU
	METANI

Birth wt (kg)	200 Day wt (kg)	400 Day wt (kg)	600 Day wt (kg)	Milk (kg)	Carcase wt (kg)	Eye Muscle area (sq cm)	BW	SCD
0.6	6	10	10	0	7	0.1	N/A	VA
Rib Fat (mm)	Rump Fat (mm)	Retail Beef Yield (%)	Marble Score	Marble Fineness (%)	Fullblood Terminal Index	Breed Average	YW	TENDERNESS
1.5	2.5	-0.9	0.4	0.04	\$115	\$138	N/A	3

71 CC YASU 5108C

FB25482 DOB: 10/29/2015 Tatt: 5108 Female

TF ITOMICHI 1/2.....	ITOMICHI
CC TOYOYAMA 2721	DAI 2 KINTOU
TBR TOMIKO 4 7041T.....	BAR R 12P
	BAR R MISS 24H
ITOMICHI TF 728	ITOMICHI
TBR YASU 1-6 2150Y	CF504
TBR YASU 9022W.....	LMR YOJIMBO
	LMR MS SANJIROU 6175

Birth wt (kg)	200 Day wt (kg)	400 Day wt (kg)	600 Day wt (kg)	Milk (kg)	Carcase wt (kg)	Eye Muscle area (sq cm)	BW	SCD
1.4	9	14	16	1	10	-0.7	64	TBA
Rib Fat (mm)	Rump Fat (mm)	Retail Beef Yield (%)	Marble Score	Marble Fineness (%)	Fullblood Terminal Index	Breed Average	YW	TENDERNESS
2.0	2.4	N/A	0.3	0.06	\$107	\$138	455	TBA

- B3FU, CHSFU, CL16FU, F11FU
- Confirmed bred. AI'd to Shigeshigetani 5/6/2017, P.E. to CC Yasufuku 4852 (FB21194)
- The dam of lot 71 is a paternal sister to the direct sire found in Lot 70's pedigree. Lot 71's dam is sired by ITOMICHI TF 728, paternal brother to the great TF ITOMICHI ½ out of the 10th ranked dam in the 2014 Dam Summary. As previously mentioned TF ITOMICHI ½, her sire's paternal brother, increases frame size and performance while at the same time, improves carcasses. Lot 71's sire, CC TOYOYAMA 2721, is a great herd bull for the Celina Cattle Company program and is by the great TF ITOMICHI ½. TF ITOMICHI ½ genetics are widely used for producing consistently large quality carcasses, increased milking abilities, mature size, and growth rate without reducing marbling. Lot 67's paternal grand dam is TBR TOMIKO 4 7041T. TBR TOMIKO 4 7041T is sired by BAR R 12P who is ranked as the #3 Dam Sire for Ribeye Area in the 2017 LMCC Sire Performance Study. Her dam's full sisters produced of TBR KIMIKURA 2 9026W, the Reserve Grand Champion Fullblood Wagyu Heifer and TBR MITSUFUKU 9029W, the Grand Champion Fullblood Wagyu Bull at the 2012 National Western Stock Show in Denver, Colorado in January 2012. This royal blend of genetics brings the influence of the great ITOMICHI to both the top and bottom sides of her pedigree. Lot 71 sells bred.





- B3FU, CHSFU, CL16FU, F11FU
- Sells Open, ready to flush
- **Lot 72A**; heifer calf born 10/4/2017, sired by CC Ito Doi 2731
- Lot 72 is yet another donor dam opportunity coming directly out of the Celina Cattle Company donor pen! This TBR YASU 1-6 2150Y is bred by the Triangle B program and is sired by ITOMICHI TF 728, paternal brother to the great TF ITOMICHI 1/2 out of the 10th ranked dam in the 2014 Dam Summary. As previously mentioned TF ITOMICHI 1/2, her sire's paternal brother, increases frame size and performance while at the same time, improves carcasses. Lot 72's dam is a product of the Lone Mountain Cattle Company genetics and is sired by LMR YOJIMBO. LMR YOJIMBO was the sale top-per at the First Lone Mountain Production Sale, selling for \$35,000. He is currently ORIGen's top selling Wagyu sire. This bull has an outstanding pedigree; on the sire side, Fukutsuru 068, who was #1 Marbling Sire in US Wagyu Sire Summary and on the bottom side, Yasufuku J930, whose name appeared in the pedigrees of all three winners and three runners-up in the 2001 All-Japan Wagyu Contest. LMR YOJIMBO's own carcass progeny have consistently performed well; in the 2017 LMCC Sire Performance Study, he is the #4 Sire for both IMF% and Marble Fineness. This exciting donor sells with her heifer calf at side and is ready to be entered into a flush program right away.

72 TBR YASU 1-6 2150Y

FB17177 DOB: 10/26/2011 Tatt: 2150Y Female

ITOMICHI.....	DAI 7 ITOZAKURA
ITOMICHI TF 728	TOMISAKAE 2/1
CF504.....	ITOSHIGENAMI
	HIKOKURA 1/10
LMR YOJIMBO.....	BAR R FUKUTSURU 36H
TBR YASU 9022W	BR MS YASUFUKU 0609
LMR MS SANJIROU 617S.....	WORLD K'S SANJIROU
	CHR KIKUHANAHIME

Birth wt (kg)	200 Day wt (kg)	400 Day wt (kg)	600 Day wt (kg)	Milk (kg)	Carcase wt (kg)	Eye Muscle area (sq cm)	BW	SCD
1	8	12	12	-2	9	0.9	WW	VV
Rib Fat (mm)	Rump Fat (mm)	Retail Beef Yield (%)	Marble Score	Marble Fineness (%)	Fullblood Index Value	Terminal Index Breed Average	YW	TENDERNESS
1.7	2	-0.5	0.4	0.07	\$124	\$138	N/A	5



- B3FU, CHSFU, CL16FU, F11FU
- Flushed 3 times, averaged 15 embryos, has not been flushed since 2016
- Confirmed bred to CC Hirashige 4821 (FB21209) P.E. 5/9/2017 - 7/15/2017
- This female also graced the donor pen at Celina Cattle Company and you can see why with the sets of bloodlines that makes up her pedigree. The sire of Lot 73 has the potential to become one of the most influential sires of the Tajima line, having great meat quality, large ribeye area, thick rib and high yields. In the 2006 U.S. Wagyu Sire Summary, WORLD K'S SANJIROU ranked third highest in marbling. He is out of the greatest cow to leave Japan, SUZUTANI, who represents one of the most potent bloodlines in Japan. Her great-grand sire, YASUMI DOI J10328, is widely known for his ability to produce excellent meat quality and size. SUZUTANI's mother was SUZUNAMI and her grand sire was SHIGESHIGENAMI J10632, who has a reputation for producing the best genetics in Japan. SANJIROU's genetic background suggests that he will have ideal meat production efficiency, with great meat quality, large REA, thick rib and high yield rate. Lot 73's dam is sired by ITOSHIGEFUJI TF 147 whose original bloodlines trace back over 300 years. He is extremely large in size and his offspring are gentle, well-balanced, have superior daily gain, early maturity and excellent growth rates. Lot 73 sells bred.

73 TBR HIKOFUKU 4-2 2102Y

FB13402 DOB: 09/17/2011 Tatt: 2102Y Female

WORLD K'S MICHIFUKU.....	MONJIRO 11550
WORLD K'S SANJIROU.....	MICHIKO 655635
WORLD K'S SUZUTANI.....	TANISHIGE 1526
	SUZUNAMI 472255
ITOSHIGEFUJI TF 147.....	ITOFUJI 483
TBR HIKOFUKU 4 9064W	DAI 30 NOBORU J920752
TF 713.....	KIMIFUKU 3
	HIKOKURA 1/10

Birth wt (kg)	200 Day wt (kg)	400 Day wt (kg)	600 Day wt (kg)	Milk (kg)	Carcase wt (kg)	Eye Muscle area (sq cm)	BW	SCD
0.8	6	9	11	-4	3	2.2	WW	AA
Rib Fat (mm)	Rump Fat (mm)	Retail Beef Yield (%)	Marble Score	Marble Fineness (%)	Fullblood Index Value	Terminal Index Breed Average	YW	TENDERNESS
-1.1	-0.9	1.0	0.3	-0.05	\$75	\$138	N/A	8

- B3F, CHSC, CL16FU, F11F
- Confirmed bred to LTR Itomazakemi 1117 (FB12933) P.E. 5/9/2017-7/15/2017
- Lot 74's dam is sired by ITOSHIGEFUJI TF 147 whose original bloodlines trace back over 300 years. He is extremely large in size and his offspring are gentle, well-balanced, have superior daily gain, early maturity and excellent growth rates. This female's direct sire is a 100% Tajima blood bull who has been said to be the heaviest Tajima bull imported. JVP KIKUYASU 400 produces top carcasses, big rib eyes, and large framed progeny. He has sired some outstanding females, including BLACKMORE KINU TO77 whose progeny all graded +9 for marbling. BLACKMORE KINU TO77 is the dam of three Australian Wagyu Association registered bulls. JVP KIKUYASU 400 blood is found in a number of top producing female bloodlines and great to use especially to increase frame score into females with Tajima blood. Lot 74 sells bred.



74 TBR HIKOFUKU 0-1 4001A

FB20102 DOB: 02/28/2013 Tatt: 4001A Female

KIKUYASU DOI 5751.....	KIKUNORI DOI 9285
JVP KIKUYASU-400	MURAYOSHI 74233
FUKUYOSHI 703223.....	KIKUTERU DOI
	FUKUUCHIYOSHI 509700
ITOSHIGEFUJI TF 147.....	ITOFUJI 483
TBR HIKOFUKU 9060W	DAI 30 NOBORU J920752
TF 705.....	KIMIFUKU 3
	HIKOKURA 1/12

Birth wt (kg)	200 Day wt (kg)	400 Day wt (kg)	600 Day wt (kg)	Milk (kg)	Carcase wt (kg)	Eye Muscle area (sq cm)	BW	SCD
1.0	10	12	13	2	7	-2.2	N/A	AA
Rib Fat (mm)	Rump Fat (mm)	Retail Beef Yeild (%)	Marble Score	Marble Fineness (%)	Fullblood Terminal Index Value	Breed Average	YW	TENDERNESS
0.0	0.6	-0.5	-0.9	-0.35	-\$160	\$138	N/A	5

- B3F, CHSC, CL16FU, F11F, F13F
- Confirmed bred to LTR Itomazakemi 1117 (FB12933) P.E. 5/9/2017-7/15/2017
- Between 1976 and 1993, four original Wagyu bulls were imported directly from Japan, two of these bulls were black Wagyu; MAZDA and MT FUJI. MT FUJI, the paternal grandsire featured in this pedigree, originated from the Hyogo and stems from the highly sought after Tajima line. This square hipped large mass female also has the royal genetics of TF ITOMICHI 1/2 found as her maternal grandsire. TF ITOMICHI 1/2 genetics are widely used for producing consistently large quality carcasses, increased milking abilities, mature size, and growth rate without reducing marbling. This lot has both original genetics and top genetics all blended into one incredible pedigree. Lot 75 sells bred.



75 LTR MS BEPPUMICHO 109

FB12653 DOB: 03/19/2011 Tatt: LTR109 Female

MT FUJI.....	KIKUNORI DOI 9285
KBW202	SHIZUKO 978524
BRIGGS BEPPU.....	WORLD K'S MICHIFUKU
	JVP MS FUKUKANE 05E
TF ITOMICHI 1/2.....	ITOMICHI
KBW217	DAI 2 KINTOU
BRIGGS BEPPU.....	WORLD K'S MICHIFUKU
	JVP MS FUKUKANE 05E

Birth wt (kg)	200 Day wt (kg)	400 Day wt (kg)	600 Day wt (kg)	Milk (kg)	Carcase wt (kg)	Eye Muscle area (sq cm)	BW	SCD
-0.8	1	4	4	2	9	-0.2	N/A	TBA
Rib Fat (mm)	Rump Fat (mm)	Retail Beef Yeild (%)	Marble Score	Marble Fineness (%)	Fullblood Terminal Index Value	Breed Average	YW	TENDERNESS
1.1	1.9	-0.9	0.6	0.19	\$165	\$138	N/A	TBA

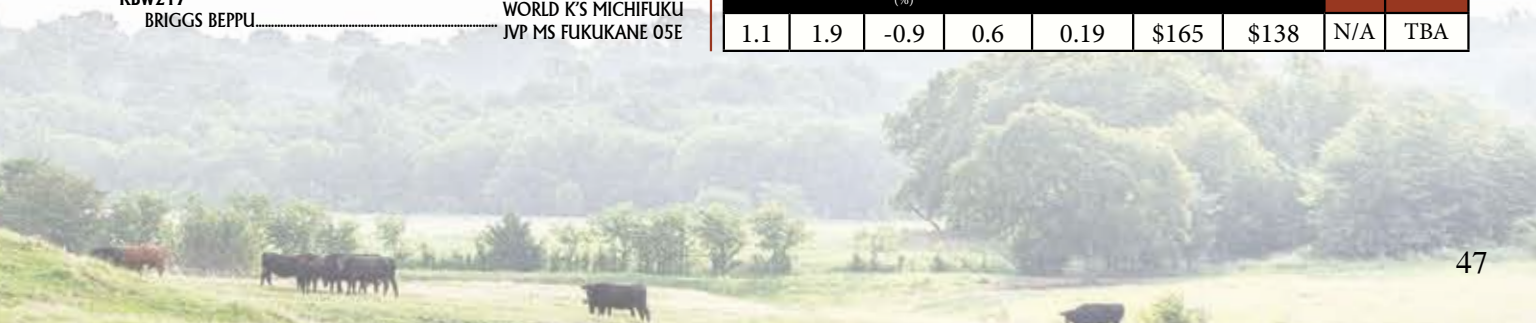

76 CC MS YAKITO

FB16817 DOB: 11/22/2012 Tatt: CC2741 Female

LMR HIROSHI 766T BR TAKAZAKURA 0606 3612
 YAKITOMICHI 766T-0748 BR MS ITOMICHI-0602 2654
 LMR MS ITOMICHI-4632 748 BR MS KIKUYASU 4602
 KBW202 MT FUJI
 LTR MS BEPPUMICHO 109 BRIGGS BEPPU
 KBW217 TF ITOMICHI 1/2
 BRIGGS BEPPU

Birth wt (kg)	200 Day wt (kg)	400 Day wt (kg)	600 Day wt (kg)	Milk (kg)	Carcase wt (kg)	Eye Muscle area (sq cm)	BW	SCD
0.1	6	8	12	...	9	...	68	SCD
							WW	VA
Rib Fat (mm)	Rump Fat (mm)	Retail Beef Yield (%)	Marble Score	Marble Fineness (%)	Fullblood Terminal Index	Breed Average	503	TENDERNESS
			0.3	0.06	\$103	\$138	YW	7

- B3F, CHSF, CL16F, F11F, F13F
- Confirmed bred to CC Ito Doi 2731 (FB15087) P.E. 5/9/2017 - 7/15/2017
- Lot 76's sire, YAKITOMICHI 766T-0748, is a product of Lone Mountain Breeding. He is sired by LMR HIROSHI 766T who traces back to WORLD K'S SANJIROU twice in his pedigree. WORLD K'S SANJIROU has the potential to become one of the most influential sires of the Tajima line. LMR HIROSHI 766T is a well-balanced bull with moderate Tajima marbling bloodlines, blended with ITOZAKURA, KEDAKA, HIROSHIMA and OKAYAMA – all growth genetics. He is in the top 5% for Retail Beef Yield EBV and in the top 25% for Ribeye EBV. Lot 76's dam is found as Lot 75. As mentioned, LTR MS BEPPUMICHO 109 carries original genetics found in MT FUJI, one of four original bulls imported from Japan. MT FUJI originated from the Hyogo and stems from the highly sought after Tajima line. Her dam is also graced with the genetics of TF ITOMICHI 1/2. TF ITOMICHI 1/2 genetics are widely used for producing consistently large quality carcasses, increased milking abilities, mature size, and growth rate without reducing marbling. Lot 76 sells bred.



- B3F, CHSC, CL16F, F11F, F13F
- Confirmed bred. Al'd to Sanjiro 5/6/2017, P.E. CC Yasufuku 4852 (FB21194)
- Lot 77 is sired by CC YOMIURI 2726 whose dam is TBR TOMIKO 4 7041T. TBR TOMIKO 4 7041T is sired by BAR R 12P who in the 2017 LMCC Sire Performance Study ranked as the #3 Dam Sire for Ribeye Area. Her dam's full sisters produced of TBR KIMIKURA 2 9026W, the Reserve Grand Champion Fullblood Wagyu Heifer and TBR MITSUFUKU 9029W, the Grand Champion Fullblood Wagyu Bull at the 2012 National Western Stock Show in Denver, Colorado in January 2012. TBR TOMIKO 4 7041T is the highest and most consistent embryo producing donor cow for the Triangle B Ranch program. CC YOMIURI 2726 is sired by HIRASHIGETAYASU J2351 whose lineage is displayed with a strong propensity for growth & balance with a large frame while enhancing marbling. Lot 77's dam, LTR MS BEPPUMICHO 109, carries original genetics found in MT FUJI, one of four original bulls imported from Japan. MT FUJI originated from the Hyogo and stems from the highly sought after Tajima line. Her dam is also graced with the genetics of TF ITOMICHI 1/2. TF ITOMICHI 1/2 genetics are widely used for producing consistently large quality carcasses, increased milking abilities, mature size, and growth rate without reducing marbling. Lot 77 sells bred.

77 CC MS YOMIURI 4839

FB21198 DOB: 05/10/2014 Tatt: CC4839 Female

HIRASHIGETAYASU J2351 DAI 20 HIRASHIGE 287
 CC YOMIURI 2726 DAI 5 YURUHIME
 TBR TOMIKO 4 7041T BAR R 12P
 KBW202 BAR R MISS 24H
 LTR MS BEPPUMICHO 109 MT FUJI
 KBW217 BRIGGS BEPPU
 BRIGGS BEPPU
 TF ITOMICHI 1/2
 BRIGGS BEPPU

Birth wt (kg)	200 Day wt (kg)	400 Day wt (kg)	600 Day wt (kg)	Milk (kg)	Carcase wt (kg)	Eye Muscle area (sq cm)	BW	SCD
3.3	18	25	31	3	14	0.5	62	SCD
							WW	TBA
Rib Fat (mm)	Rump Fat (mm)	Retail Beef Yield (%)	Marble Score	Marble Fineness (%)	Fullblood Terminal Index	Breed Average	399	TENDERNESS
0.4	-0.3	0.4	0.1	0.13	\$82	\$138	YW	TBA

- B3FU, CHSFU, CL16FU, F11FU
- Confirmed bred to CC Hirashige 4821 (FB21209) P.E. 5/9/2017 - 7/15/2017
- The sire of Lot 78 has the potential to become one of the most influential sires of the Tajima line, having great meat quality, large ribeye area, thick rib and high yields. In the 2006 U.S. Wagyu Sire Summary, WORLD K'S SANJIROU ranked third highest in marbling. He is out of the greatest cow to leave Japan, Suzutani, who represents one of the most potent bloodlines in Japan. Her great-grand sire, Yasumi Doi J10328, is widely known for his ability to produce excellent meat quality and size. Suzutani's mother was Suzunami and her grandsire was Shigeshigenami J10632, who has a reputation for producing the best genetics in Japan. Sanjiro's genetic background suggests that he will have ideal meat production efficiency, with great meat quality, large REA, thick rib and high yield rate. On the bottom side of the pedigree featured in this lot is the influence of TF ITOHANA 2. TF ITOHANA 2 is a Fujiyoshi line Wagyu bull used to increase frame size and improve maternal ability. The progeny of TF ITOHANA 2 also exhibit excellent maternal ability, good milking ability and a large frame size. TF ITOHANA 2 is a son of the great dam ANINO 6. 100% of the carcasses from the ANINO group graded A-5, the highest grade possible, and the average live weight was 1,040 lbs. Lot 78 sells bred.



78 CC MS SANJIHANA 1

FB16821 DOB: 03/03/2013 Tatt: CC3773 Female

WORLD K'S MICHIFUKU..... MONJIRO 11550
 WORLD K'S SANJIROU..... MICHIKO 655635
 WORLD K'S SUZUTANI..... TANISHIGE 1526
 SUZUNAMI 472255
 ITOHANA
 ITOHANA
 TF ITOHANA2..... AINO 6
 YCB MS ITOHANA2 2201..... ITOMICHI
 TF HIKOKURA 2/25..... HIKOKURA 2/22

Birth wt (kg)	200 Day wt (kg)	400 Day wt (kg)	600 Day wt (kg)	Milk (kg)	Carcase wt (kg)	Eye Muscle area (sq cm)	BW	SCD
0.8	6	8	9	-5	9	2.9	62	VA
Rib Fat (mm)	Rump Fat (mm)	Retail Beef Yield (%)	Marble Score	Marble Fineness (%)	Fullblood Index Value	Terminal Index Breed Average	YW	TENDERNESS
-0.4	-0.6	0.9	0.5	-0.05	\$142	\$138	511	689
								9

- B3FU, CHSFU, CL16FU, F11FU
- Confirmed bred to CC Hirashige 4821 (FB21209) P.E. 5/9/2017 - 7/15/2017
- The sire of Lot 79 has the potential to become one of the most influential sires of the Tajima line, having great meat quality, large ribeye area, thick rib and high yields. In the 2006 U.S. Wagyu Sire Summary, WORLD K'S SANJIROU ranked third highest in marbling. He is out of the greatest cow to leave Japan, Suzutani, who represents one of the most potent bloodlines in Japan. Her great-grand sire, Yasumi Doi J10328, is widely known for his ability to produce excellent meat quality and size. Suzutani's mother was Suzunami and her grandsire was Shigeshigenami J10632, who has a reputation for producing the best genetics in Japan. Sanjiro's genetic background suggests that he will have ideal meat production efficiency, with great meat quality, large REA, thick rib and high yield rate. On the bottom side of the pedigree featured in this lot is the influence of TF ITOHANA 2. TF ITOHANA 2 is a Fujiyoshi line Wagyu bull used to increase frame size and improve maternal ability. The progeny of TF ITOHANA 2 also exhibit excellent maternal ability, good milking ability and a large frame size. TF ITOHANA 2 is a son of the great dam ANINO 6. 100% of the carcasses from the ANINO group graded A-5, the highest grade possible, and the average live weight was 1,040 lbs. Lot 79 sells bred.



79 CC MS SANJIHANA 2

FB16822 DOB: 03/04/2013 Tatt: CC3774 Female

WORLD K'S MICHIFUKU..... MONJIRO 11550
 WORLD K'S SANJIROU..... MICHIKO 655635
 WORLD K'S SUZUTANI..... TANISHIGE 1526
 SUZUNAMI 472255
 ITOHANA
 ITOHANA
 TF ITOHANA2..... AINO 6
 YCB MS ITOHANA2 2201..... ITOMICHI
 TF HIKOKURA 2/25..... HIKOKURA 2/22

Birth wt (kg)	200 Day wt (kg)	400 Day wt (kg)	600 Day wt (kg)	Milk (kg)	Carcase wt (kg)	Eye Muscle area (sq cm)	BW	SCD
0.8	6	8	9	-5	9	2.9	60	VA
Rib Fat (mm)	Rump Fat (mm)	Retail Beef Yield (%)	Marble Score	Marble Fineness (%)	Fullblood Index Value	Terminal Index Breed Average	YW	TENDERNESS
-0.4	-0.6	0.9	0.5	-0.05	\$142	\$138	521	678
								4



- B3FU, CHS2%, CL16FU, F1199%
- Flushed once, averaged 13 embryo, has not been flushed since 2012
- Confirmed bred to CC Ito Doi 2731 (FB15087) P.E. 5/9/2017 - 7/15/2017
- Donor cow alert! Yet another donor opportunity featured here in Lot 80. Her sire, ITOSHIGEFUJI TF 147, is extremely large in size. His offspring are gentle, well-balanced, have superior daily gain, early maturity and an excellent growth rate. ITOSHIGEFUJI TF 147 has original bloodlines that trace back over 300 years. The dam of this female is by JVP FUKUKANE 402E, a JVP FUKUTSURU-068 son. JVP FUKUTSURU-068 is perhaps the most famous Wagyu sire in U.S. history, and certainly the prime example of Tajima bloodlines. He leads all sires in marbling in the 2006 U.S. Wagyu Sire Summary. He also traces twice to YASUMI DOI J10328 who is considered to be one of the most prominent members of the Tajima/Tajiri line. Her dam is a daughter of a great Blue Rock, bringing even more value to the table. This female sells bred.

80 CL MS ITOSHIGE TAKA L1

FB13260 DOB: 09/12/2010 Tatt: L1 Female

ITOFUJI 483.....	DAI 7 ITOZAKURA
ITOSHIGEFUJI TF 147	JAPANESE COW
DAI 30 NOBORU J920752.....	ITOMICHI
	DAI 10 NOBORU 3
JVP FUKUKANE 402E	JVP FUKUTSURU-068
RSC MS FUKUZAKARA DOS 26	JVP CHISAHIME 662
BR MS TAKAZAKURA 9667.....	WORLD K'S TAKAZAKURA
	JVP MS FUKUKANE 05E

Birth wt (kg)	200 Day wt (kg)	400 Day wt (kg)	600 Day wt (kg)	Milk (kg)	Carcase wt (kg)	Eye Muscle area (sq cm)	BW	SCD
0.9	12	23	29	6	22	-3.9	N/A	VA
Rib Fat (mm)	Rump Fat (mm)	Retail Beef Yield (%)	Marble Score	Marble Fineness (%)	Fullblood Terminal Index Value	Breed Average	YW	TENDERNESS
-0.5	1.2	-1.5	-0.3	-0.16	\$28	\$138	N/A	6



- B3F, CHSF, CL16F, F11F
- Confirmed bred to CC Hirashige 4821 (FB21209) P.E. 5/9/2017 - 7/15/2017
- This female is a direct daughter of the female featured as Lot 80. As mentioned, she is sired by ITOSHIGEFUJI TF 147 who is extremely large in size. His offspring are gentle, well-balanced, have superior daily gain, early maturity and an excellent growth rate. ITOSHIGEFUJI TF 147 has original bloodlines trace back over 300 years. She also has the power of JVP FUKUKANE 402E in her blood, a JVP FUKUTSURU-068 son. JVP FUKUTSURU-068 is perhaps the most famous Wagyu sire in U.S. history, and certainly the prime example of Tajima bloodlines. He leads all sires in marbling in the 2006 U.S. Wagyu Sire Summary. The direct sire featured in this pedigree, WORLD K'S SANJIROU is one of the top three second generation AI bulls. SANJIROU's sire is the great MICHIFUKU. His dam SUZUTANI, is well known by experienced breeders as probably the best Fullblood Wagyu female exported out of Japan. SUZUTANI's maternal sire was SHIGESHIGENAMI J10632, and her maternal grandsire was SHIGEKANENAMI, the bull that made the KUMANAMI line famous. The KUMANAMI line is known to have extremely potent marbling genes. Don't miss the opportunity to acquire a direct daughter from a proven donor who sells bred.

81 CC MS TAKAJIROU 2

FB16826 DOB: 03/09/2013 Tatt: CC3784 Female

WORLD K'S MICHIFUKU.....	MONJIRO 11550
WORLD K'S SANJIROU	MICHIKO 655635
WORLD K'S SUZUTANI.....	TANISHIGE 1526
	SUZUNAMI 472255
ITOSHIGEFUJI TF 147.....	ITOFUJI 483
CL MS ITOSHIGE TAKA L1	DAI 30 NOBORU J920752
RSC MS FUKUZAKARA DOS 26.....	JVP FUKUKANE 402E
	BR MS TAKAZAKURA 9667

Birth wt (kg)	200 Day wt (kg)	400 Day wt (kg)	600 Day wt (kg)	Milk (kg)	Carcase wt (kg)	Eye Muscle area (sq cm)	BW	SCD
0.4	6	10	12	-5	5	2.5	58	VA
Rib Fat (mm)	Rump Fat (mm)	Retail Beef Yield (%)	Marble Score	Marble Fineness (%)	Fullblood Terminal Index Value	Breed Average	YW	TENDERNESS
-1.5	-1.0	1.1	0.3	-0.06	\$84	\$138	579	4

- B3F, CHSF, F11F, F13F
- Sells Open

• Lot 82 is another direct daughter of the donor featured as Lot 80. As mentioned, she is sired by ITOSHIGEFUJI TF 147 who is extremely large in size. His offspring are gentle, well-balanced, have superior daily gain, early maturity and an excellent growth rate. ITOSHIGEFUJI TF 147 has original bloodlines tracing back over 300 years. She also has the power of JVP FUKUKANE 402E in her blood, a JVP FUKUTSURU-068 son. JVP FUKUTSURU-068 is perhaps the most famous Wagyu sire in U.S. history, and certainly the prime example of Tajima bloodlines. He leads all sires in marbling in the 2006 U.S. Wagyu Sire Summary. Lot 82's sire is by the great HIRASHIGETAYASU J2351 whose lineage is displayed with a strong propensity for growth & balance with a large frame. HIRASHIGETAYASU J2351's bottom side is balanced to enhance marbling characteristics as well as growth.



82 CC MS ITOSHIGETAKA 6040

FB27675 DOB: 04/12/2016 Tatt: 6040 Female

HIRASHIGETAYASU J2351	ITOSHIGENAMI
CC ITO DOI 2731	TF 709
TF 714	ITOZURU DOI
	TF600
ITOSHIGEFUJI TF 147	ITOFUJI 483
CL MS ITOSHIGE TAKA LI	DAI 30 NOBORU J920752
RSC MS FUKUZAKARA DOS 26	JVP FUKUKANE 402E
	BR MS TAKAZAKURA 9667

Birth wt (kg)	200 Day wt (kg)	400 Day wt (kg)	600 Day wt (kg)	Milk (kg)	Carcase wt (kg)	Eye Muscle area (sq cm)	BW	SCD
0.8	12	17	20	4	16	-2.6	62	SCD
							WW	TBA
Rib Fat (mm)	Rump Fat (mm)	Retail Beef Yield (%)	Marble Score	Marble Fineness (%)	Fullblood Terminal Index	Breed Average	YW	TENDERNESS
0.4	1.5	-1.3	0.2	0.02	\$110	\$138	509	TBA

- B3F, CHSC, CL16FU, F11F, F13F
- Confirmed bred. AI'd to Sanjirou 5/6/2017, P.E. CC Yasufuku 4852 (FB21194)

• Lot 83 is a direct daughter of the 2012 National Champion Fullblood Wagyu Bull who is sired by MITSUHIKOKURA TF 149. MITSUHIKOKURA TF 149 is known for growth, milk and is said to be the thickest bull in the Wagyu breed. The dam of Lot 83 is TF ITOHANA 2. He is a Fujiyoshi line Wagyu bull used to increase frame size and improve maternal ability. The progeny of TF ITOHANA 2 also exhibit excellent maternal ability, good milking ability and a large frame size. TF ITOHANA 2 is a son of the great dam ANINO 6. 100% of the carcasses from the ANINO group graded A-5, the highest grade possible, and the average live weight was 1,040 lbs. The female featured here is a product of Triangle B Ranch genetics and sells bred.



83 TBR KIMITOHANA 0-1 4033A

FB20115 DOB: 05/20/2013 Tatt: 4033A Female

MITSUHIKOKURA TF 149	ITOHIKARI
TBR MITSUFUKU 2 9029W	HIKOKURA 3/9
TBR TOMIKO 2 7040T	BAR R 12P
	BAR R MISS 24H
TF ITOHANA2	ITOHANA
TBR KIMITOHANA 1080X	AINO 6
TF 703	KIMIFUKU 3
	HIKOKURA 1/12

Birth wt (kg)	200 Day wt (kg)	400 Day wt (kg)	600 Day wt (kg)	Milk (kg)	Carcase wt (kg)	Eye Muscle area (sq cm)	BW	SCD
1.0	8	14	16	4	17	-1.6	N/A	SCD
							WW	TBA
Rib Fat (mm)	Rump Fat (mm)	Retail Beef Yield (%)	Marble Score	Marble Fineness (%)	Fullblood Terminal Index	Breed Average	YW	TENDERNESS
1.1	1.6	N/A	0.2	-0.06	\$116	\$138	N/A	TBA



- B3FU, CHSFU, CL16FU, F11FU
- Flushed twice, averaged 18 embryos per flush, has not been flushed since 2014
- Sells Open
- **Lot 84A**; heifer calf born 9/29/2017, sired by CC Ito Doi 2731
- This female is the last opportunity to acquire a donor from the Celina Cattle Company donor pen. Lot 84 is sired by the great TF ITOMICHI 1/2. TF ITOMICHI 1/2 genetics are widely used for producing consistently large quality carcasses, increased milking abilities, mature size, and growth rate without reducing marbling. This lot has both original genetics and top genetics all blended into one incredible pedigree. Her dam, TBR SHIGEKO 9036W, is sired by WORLD K'S SHIGESHIGETANI. WORLD K'S SHIGESHIGETANI has some of the most powerful genetics in the Wagyu breed. He has YASUMI DOI as well as YASU- TANIDOI bloodlines but he carries the Kumanami strain as well. The Kumanami family is known for its extremely potent marbling genes. According to World K's Group, who owns the bull, WORLD K'S SHIGESHIGETANI's progeny have been absolutely exceptional with 90% grading 9+ on the Australian scale. Also important to note, is WORLD K'S SHIGESHIGETANI dam is the famous WORLD K'S SUZUTANI. WORLD K'S SUZUTANI has had many very influential sons and is said to be the best cow to be imported. Lot 84 sells as a double female package with her heifer calf by her side.

84 TBR SHIGEKO 1-2 2120Y

FB13403 DOB: 09/27/2011 Tatt: 2120Y Female

ITOMICHI.....	DAI 7 ITOZAKURA
TF ITOMICHI 1/2.....	TOMISAKAE 2/1
DAI 2 KINTOU.....	DAI 3 KIYOHIME
	EZOKINTOU 1A
WORLD K'S SHIGESHIGETANI.....	WORLD K'S HARUKI 2
TBR SHIGEKO 9036W.....	WORLD K'S SUZUTANI
BR MS MICH1-8614 2660.....	BR MICHIFUKU 8614
	BR MS TAKAZAKURA 9640

Birth wt (kg)	200 Day wt (kg)	400 Day wt (kg)	600 Day wt (kg)	Milk (kg)	Carcase wt (kg)	Eye Muscle area (sq cm)	BW	SCD
0.8	10	16	21	4	16	-2.9	N/A	VA
Rib Fat (mm)	Rump Fat (mm)	Retail Beef Yield (%)	Marble Score	Marble Fineness (%)	Fullblood Terminal Index Value	Breed Average	Y/W	TENDERNESS
1.6	2.3	-1.6	0.3	0.03	\$134	\$138	N/A	4



- B3F, CHSF, CL16C, F11F
- Confirmed bred. AI'd to Sanjiro 5/6/2017, P.E. CC Yasufuku 4852 (FB21194)
- The sire of this female comes from the Triangle B. TBR ITOSHIGEFUKU 2 9061W will add milking ability, marbling and frame to his progeny. His sire, ITOSHIGEFUJI TF 147, is an extremely large bull whose calves are gentle, well-balanced, have great ADG and growth rate. ITOSHIGEFUJI TF 147 has an SCD of AA, the most sought after. The dam of this female is sired by WORLD K'S SANJIROU. WORLD K'S SANJIROU has the potential to become one of the most influential sires of the Tajima line. He is 100% Tajima and line-bred to legendary Yasumi Doi J10328 FB548, celebrated by his ability to produce outstanding offspring's. WORLD K'S SANJIROU's dam is the prominent Japanese cow, WORLD K'S SUZUTANI. WORLD K'S SUZUTANI represents one of the most potent bloodlines in Japan. Lot 85 sells bred.

85 TBR UMEKO 0-1 4019A

FB20109 DOB: 03/29/2013 Tatt: 4019A Female

ITOSHIGEFUJI TF 147.....	ITOFUJI 483
TBR ITOSHIGEFUKU 2 9061W.....	DAI 30 NOBORU J920752
TF 713.....	KIMIFUKU 3
	HIKOKURA 1/10
WORLD K'S SANJIROU.....	WORLD K'S MICHIFUKU
TBR UMEKO 8020U.....	WORLD K'S SUZUTANI
BR MS TAKAZAKURA 0652.....	WORLD K'S TAKAZAKURA
	JVP MS FUKUKANE 05E

Birth wt (kg)	200 Day wt (kg)	400 Day wt (kg)	600 Day wt (kg)	Milk (kg)	Carcase wt (kg)	Eye Muscle area (sq cm)	BW	SCD
0.6	7	16	18	-1	12	-0.4	N/A	AA
Rib Fat (mm)	Rump Fat (mm)	Retail Beef Yield (%)	Marble Score	Marble Fineness (%)	Fullblood Terminal Index Value	Breed Average	Y/W	TENDERNESS
-0.7	0.0	-0.2	0.2	-0.03	\$94	\$138	N/A	7

86 CC MS KITAJIRO 5055

FB23071 DOB: 02/26/2015 Tatt: 5055 Female

HIRASHIGETAYASU J2351 DAI 7 ITOZAKURA
 ITOSHIGEFUJI TF 147 JAPANESE COW
 DAI 30 NOBORU J920752 ITOMICHI
 DAI 10 NOBORU 3
 WORLD K'S KITAGUNI JR KITAGUNI 7/8
 CC MS KITAJIRO 1 WORLD K'S NAKAYUKI
 UKB MS J330 OLI 330 SR GENJIRO JR 156E
 JVP MS 330

Birth wt (kg)	200 Day wt (kg)	400 Day wt (kg)	600 Day wt (kg)	Milk (kg)	Carcase wt (kg)	Eye Muscle area (sq cm)	BW	SCD
0.9	9	15	19	3	10	-3.6	N/A	SCD
							WW	TBA
Rib Fat (mm)	Rump Fat (mm)	Retail Beef Yield (%)	Marble Score	Marble Fineness (%)	Fullblood Terminal Index Value	Terminal Index Breed Average	N/A	TENDERNESS
0.1	1.2	-1.5	-0.1	-0.16	\$23	\$138	YW	TBA

- 96.88% black x 3.13% red
- B3F, CHSC, CL16F, F11F, F13F
- Sells Open
- **Lot 86A**; heifer calf born 10/3/2017, sired by Kousyun
- The direct sire of Lot 86 is ITOSHIGEFUJI TF 147, is an extremely large bull whose calves are gentle, well-balanced, have great ADG and growth rate. ITOSHIGEFUJI TF 147 has an SCD of AA, the most sought after. Her dam is sired by WORLD K'S KITAGUNI JR. WORLD K'S KITAGUNI JR is sired by the great KITAGUNI 7/8, the winner of All Japan Carcass Contest and 65% of his calves graded 9+ on the Australian scale. There is power in the blood of this female and to add even more value, she sells with her heifer calf at side making this a double female package.

- 96.88% black x 3.13% red
- B3F, CHSF, CL16F, F11C, F13F
- Sells Open
- **Lot 87A**; bull calf born 10/27/2017, sired by CC Shigeshige 4808
- The sire of this female, JVP FUKUTSURU-068, is perhaps the most famous Wagyu sire in U.S. history, and certainly the prime example of Tajima bloodlines. He leads all sires in marbling in the 2006 U.S. Wagyu Sire Summary. He traces twice back to KIKUTSURU J978542, who was born in 1967 and gave birth to 16 calves, seven of whom became famous. He also traces twice back to YASUMI DOI J10328 who is considered to be one of the most prominent members of the Tajima/Tajiri line, cattle descended from TAJIRI, a sire born in the Mikata District of Hyogo Prefecture. Her dam is sired by WORLD K'S KITAGUNI JR. who is sired KITAGUNI 7/8 who was a winner of the All Japan Carcass Contest. 65% of KITAGUNI 7/8 graded 9+ on the Australian scale. This female sells with her bull calf at side making this a two for one package.



87 CC MS KITAYASU 5042

FB23062 DOB: 02/18/2015 Tatt: CC5042 Female

DAI 2 YASUTSURU 774 YASUMI DOI
 JVP FUKUTSURU-068 KIKUTSURU 978542
 TERUYASU 649663 KIKUTERU DOI
 YASUTSURU 509605
 WORLD K'S KITAGUNI JR KITAGUNI 7/8
 CC MS KITAJIRO 3 WORLD K'S NAKAYUKI
 UKB MS J330 OLI 330 SR GENJIRO JR 156E
 JVP MS 330

Birth wt (kg)	200 Day wt (kg)	400 Day wt (kg)	600 Day wt (kg)	Milk (kg)	Carcase wt (kg)	Eye Muscle area (sq cm)	BW	SCD
-2.1	-4	-8	-13	3	-9	0.3	N/A	SCD
							WW	TBA
Rib Fat (mm)	Rump Fat (mm)	Retail Beef Yield (%)	Marble Score	Marble Fineness (%)	Fullblood Terminal Index Value	Terminal Index Breed Average	N/A	TENDERNESS
1.2	3.1	-1.6	0.5	0.17	\$67	\$138	YW	TBA





- B3F, CHSF, CL1 6C, F1 1F, F13F
- Sells Open
- **Lot 88A**; heifer calf born 10/29/2017 sired by CC Shigeshige 4808
- This female's sire is by the famous WORLD K'S SHIGESHIGETANI. WORLD K'S SHIGESHIGETANI is 75% Tajima but still is known to produce offspring's that are tall with a long body. His Dam Suzutani, is recognized as one of the "Top" brood cows in the Wagyu breed, being the mother of the Great Sanjirou as well as Suzutani genetics. WORLD K'S SHIGESHIGETANI is half bother with Sanjirou, but more closely bred then most, Suzutani is mother to both. Her dam is sired by TF ITOMICHI 1/2. TF ITOMICHI 1/2 genetics are widely used for producing consistently large quality carcasses, increased milking abilities, mature size, and growth rate without reducing marbling. Her dam is also a daughter of the great CC MS KAORI 2723, the donor featured as Lot 5. As mentioned she is a product of the famed TBR TOMIKO 4 7041T cow who is sired by BAR R 12P. 12P is sired by the #1 Marbling US FB Wagyu Sire according to the 2014 sire summary produced by Washington State University and in the in the 2017 LMCC Sire Performance Study, 12P himself ranked as the # 3 Dam Sire for Ribeye Area. Her dam's full sisters produced of TBR KIMIKURA 2 9026W, the Reserve Grand Champion Fullblood Wagyu Heifer and TBR MITSUFUKU 9029W, the Grand Champion Fullblood Wagyu Bull at the 2012 National Western Stock Show in Denver, Colorado in January 2012. TBR TOMIKO 4 7041T is the highest and most consistent embryo producing donor cow for the Triangle B Ranch program. Lot 88 sells as a double female package as CC MS ITONAMI 5041 sells with her heifer calf at side.

88 CC MS ITONAMI 5041

FB26667 DOB: 05/25/2015 Tatt: 5041 Female

WORLD K'S SHIGESHIGETANI.....	WORLD K'S HARUKI 2
TBR SHIGESHIGENAMI 3 3020Z.....	WORLD K'S SUZUTANI
IWG MS ITOSHIGENAMI 035X.....	ITOSHIGENAMI
	CF504
TF ITOMICHI 1/2	ITOMICHI
CC MS KAORI 2723	DAI 2 KINTOU
TBR TOMIKO 4 7041T	BAR R 12P
	BAR R MISS 24H

Birth wt (kg)	200 Day wt (kg)	400 Day wt (kg)	600 Day wt (kg)	Milk (kg)	Carcase wt (kg)	Eye Muscle area (sq cm)	BW	SCD
0.3	7	10	12	1	8	-1.1	64	SCD
							WW	TBA
Rib Fat (mm)	Rump Fat (mm)	Retail Beef Yield (%)	Marble Score	Marble Fineness (%)	Fullblood Terminal Index	Breed Average	YW	TENDERNESS
1.6	2.0	-1.2	0.4	0.03	\$117	\$138	583	TBA



- B3F, CHSF, CL1 6C, F1 1F
- Sells Open
- Lot 89's sire is by TF 813 KIMITOFUKU. TF 813 KIMITOFUKU is one of the most balanced bulls with the influence of KUMANAMI Tajima, NAKA-DOI Tajima and Shimane. On the bottom side, she is a product of donor dam featured in this sale, CC MS FUKUHIME 3. CC MS FUKUHIME 3 carries ITOKITAZURU, the sire of ITOZURU-DOI, is most famous bull in Tottori Prefecture, born from Kedaka line, crossed with DAI-7 ITOZAKURA on the top side of her pedigree. Her direct maternal grand sire is WORLD K'S KITAGUNI JR. WORLD K'S KITAGUNI JR is sired by KITAGUNI 7/8, the winner of the All Japan Caracass Contest and had 65% of his calves grade 9+ on the Australian scale.

89 CC MS KITAGUNI 6051

FB27689 DOB: 04/25/2016 Tatt: 6051 Female

TF 813 KIMITOFUKU.....	ITOSHIGENAMI
CC ITO DOI 2731	TF 709
TF 714	ITOZURU DOI
	TF600
WORLD K'S KITAGUNI JR	KITAGUNI 7/8
CC MS KITAGUNI 3798	WORLD K'S NAKAYUKI
CC MS FUKUHIME 3	ITOZURU DOI ETNO1
	KR 068-78

Birth wt (kg)	200 Day wt (kg)	400 Day wt (kg)	600 Day wt (kg)	Milk (kg)	Carcase wt (kg)	Eye Muscle area (sq cm)	BW	SCD
-0.5	3	3	2	1	1	-0.6	58	SCD
							WW	TBA
Rib Fat (mm)	Rump Fat (mm)	Retail Beef Yield (%)	Marble Score	Marble Fineness (%)	Fullblood Terminal Index	Breed Average	YW	TENDERNESS
1.0	1.5	N/A	0.6	0.16	\$131	\$138	523	TBA

90 CC MS SANJIROU 509 1C

FB25502 DOB: 10/05/2015 Tatt: 5091 Female

WORLD K'S SHIGESHIGETANI..... ITOMICHI
 CC TOYOYAMA 2721..... DAI 2 KINTOU
 TBR TOMIKO 4 7041T..... BAR R 12P
 WORLD K'S SANJIROU..... BAR R MISS 24H
 CC MS SANJIHANA 3..... WORLD K'S MICHIFUKU
 YCB MS ITOHANA2 2201..... WORLD K'S SUZUTANI
 TF ITOHANA 2
 TF HIKOKURA 2/25

Birth wt (kg)	200 Day wt (kg)	400 Day wt (kg)	600 Day wt (kg)	Milk (kg)	Carcase wt (kg)	Eye Muscle area (sq cm)	BW	SCD
1.2	8	12	14	0	10	0.3	56	SCD
							WW	TBA
Rib Fat (mm)	Rump Fat (mm)	Retail Beef Yield (%)	Marble Score	Marble Fineness (%)	Fullblood Terminal Index Value	Terminal Index Breed Average	389	TENDERNESS
0.9	1.1	-0.4	0.4	0.00	\$127	\$138	YW	TBA

- B3F, CHSF, CL16C, F1 1F, F13F
- Confirmed bred. AI'd to Shigesigetani 5/6/2017, P.E. to CC Yasufuku 4852 (FB21194)
- The sire of this female, CC TOYOYAMA 2721, is a great herd bull for the Celina Cattle Company program and is by the great TF ITOMICHI ½. TF ITOMICHI ½ genetics are widely used for producing consistently large quality carcasses, increased milking abilities, mature size, and growth rate without reducing marbling. Lot 67's paternal grand dam is TBR TOMIKO 4 7041T. TBR TOMIKO 4 7041T is sired by BAR R 12P who is ranked as the #3 Dam Sire for Ribeye Area in the 2017 LMCC Sire Performance Study. Her dam's full sisters produced of TBR KIMIKURA 2 9026W, the Reserve Grand Champion Fullblood Wagyu Heifer and TBR MITSUFUKU 9029W, the Grand Champion Fullblood Wagyu Bull at the 2012 National Western Stock Show in Denver, Colorado in January 2012. The lot 90 pedigree is graced with WORLD K'S SANJIROU in her pedigree as her maternal grand sire. WORLD K'S SANJIROU has the potential to become one of the most influential sires of the Tajima line. He is 100% Tajima and line-bred to legendary YASUMI DOI celebrated by his ability to produce outstanding offspring. WORLD K'S SANJIROU is out of the prominent Japanese cow SUZUTANI who represents one of the most potent bloodlines in Japan. Lot 90 sells bred.

- B3F, CHSF, CL16C, F1 1F, F13F
- Sells Open
- Lot 91's sire is by TF 813 KIMITOFUKU. TF 813 KIMITOFUKU is one of the most balanced bulls with the influence of Kumanami Tajima, Naka-Doi Tajima and Shimane. The dam Lot 91's sire, TBR TOMIKO 4 7041T is sired by BAR R 12P. 12P is sired by the #1 Marbling US FB Wagyu Sire according to the 2014 sire summary produced by Washington State University and in the 2017 LMCC Sire Performance Study, 12P himself ranked as the #3 Dam Sire for Ribeye Area. Her dam's full sisters produced of TBR KIMIKURA 2 9026W, the Reserve Grand Champion Fullblood Wagyu Heifer and TBR MITSUFUKU 9029W, the Grand Champion Fullblood Wagyu Bull at the 2012 National Western Stock Show in Denver, Colorado in January 2012. TBR TOMIKO 4 7041T is the highest and most consistent embryo producing donor cow for the Triangle B Ranch program. The dam of the female featured in this lot is a daughter of LTR MS BEPPUMICHO 10, the female featured as Lot 75. As mentioned, this dam carries original genetics with MT FUJI as her direct sire. On the bottom side of Lot 91's pedigree, her direct dam traces back to LMR HIROSHI 766T, who is a well-balanced bull with moderate Tajima marbling bloodlines, blended with Itozakura, Kedaka, Hiroshima and Okayama; all growth genetics. He is in the top 5% for Retail Beef Yield EBV and in the top 25% for Ribeye EBV.



91 CC MS YAKITO 6047

FB27687 DOB: 04/18/2016 Tatt: 6047 Female

TF 813 KIMITOFUKUI..... ITOMICHI
 CC TOYOYAMA 2721..... DAI 2 KINTOU
 TBR TOMIKO 4 7041T..... BAR R 12P
 YAKITOMICHI 766T-0748..... LMR HIROSHI 766T
 CC MS YAKITO..... LMR MS ITOMICHI-4632 748
 LTR MS BEPPUMICHO 109..... KBW202
 KBW217

Birth wt (kg)	200 Day wt (kg)	400 Day wt (kg)	600 Day wt (kg)	Milk (kg)	Carcase wt (kg)	Eye Muscle area (sq cm)	BW	SCD
0.9	8	12	15	2	10	N/A	61	SCD
							WW	TBA
Rib Fat (mm)	Rump Fat (mm)	Retail Beef Yield (%)	Marble Score	Marble Fineness (%)	Fullblood Terminal Index Value	Terminal Index Breed Average	511	TENDERNESS
N/A	1.6	N/A	0.3	0.05	\$107	\$138	YW	TBA



WAGYU BREEDPLAN EBV's EXPLAINED

ESTIMATED BREEDING VALUES (EBVS)

An animal's breeding value is its genetic merit, half of which will be passed on to its progeny. While we will never know the exact breeding value, for performance traits it is possible to make good estimates. These are called Estimated Breeding Values (EBVs). The EBV is therefore the best estimate of an animal's genetic merit for that trait. EBVs are expressed as the difference between an individual animal's genetics and the genetic base to which the animal is compared.

ACCURACY

An accuracy value is presented with every EBV and gives an indication of the amount of information that has been used in the calculation of that EBV. The higher the accuracy, the lower the likelihood of change in the animal's EBV as more information is analysed for that animal or its relatives.

ACCURACY RANGE

INTERPRETATION

- Less than 50% = Low accuracy and should be considered a preliminary estimate. The EBV could change substantially as more performance information becomes available.
- 50 - 74% = Medium accuracy, usually based on the animal's own records and pedigree.
- 75 - 90% = Medium-high accuracy and usually includes some progeny information. Becoming a more reliable indicator of the animal's value as a parent.
- 90% and above = High accuracy. It is unlikely that the EBV will change much with the addition of more progeny data.

BIRTH

GL: Gestation Length EBV (days) is based on AI records. Lower (negative) GL EBVs indicate shorter gestation lengths which generally relate to easier calving.

BWT: Birth Weight EBV (kg) is based on the measured birth weight of animals. The lower the value the lighter the calf at birth and the lower the likelihood of a difficult birth. This is particularly important when selecting sires for use over heifers calving at 2 years of age.

GROWTH

200: 200-Day Growth EBV (kg) is calculated from the weight of animals taken between 80 and 300 days of age. This EBV is the best single estimate of an animal's genetic merit for growth to early ages.

400: 400-Day Weight EBV (kg) is calculated from the weight of progeny taken between 301 and 500 days of age. This EBV is the best single estimate of an animal's genetic merit for yearling weight.

600: 600-Day Weight EBV (kg) is calculated from the weight of progeny taken between 501 and 900 days of age, adjusted to 600 days and for dam age. This EBV is the best single estimate of an animal's genetic merit for growth beyond yearling age.

MWT: Mature Cow Weight EBV (kg) is an estimate of the genetic difference in cow weight at 5 years of age. Smaller, or more moderate EBVs are generally more favourable.

MILK: 200-Day Milk EBV (kg) is an estimate of an animal's milking ability. For sires, this EBV is indicative of their daughter's milking ability as it affects the 200-day weight of their calves.

CARCASE

EMA: The EMA EBV (cm²) estimates genetic differences in eye muscle area at the 12/13th rib site of a 300kg dressed carcass. More positive EBVs indicate better muscling on animals.

Rib Fat: The Rib Fat EBV (mm) estimates the genetic differences in fat depth at the 12/13th rib in a 300kg dressed carcass. More positive EBVs indicate more subcutaneous fat and earlier maturity.

Rump Fat: The Rump Fat EBV (mm) estimates the genetic differences in fat depth at the P8 site of a 300kg dressed carcass. More positive EBVs indicate more subcutaneous fat and earlier maturity.

RBV: The RBV% EBV (%) represents total (boned out) meat yield as a percentage of a 300kg dressed carcass. A more positive EBV indicates higher percentage yield for the 300kg carcass size.

IMF: The Intramuscular Fat (IMF) EBV (%) is an estimate of the genetic difference in the percentage of intra-muscular fat at the 12/13th rib site in a 300kg carcass.

Note - There is currently more than 5,000 Fullblood abattoir carcass records used in the Wagyu BREEDPLAN carcass analysis with additional records added on a regular basis. The analysis also use Rib and Rump Fat and Eye Muscle Area ultrasound scanning records which are collected on live animals between 300 to 800 days of age. The genetic correlation between ultrasound Intramuscular Fat (IMF) percentage and carcass marbling score were found to be very low and not useful. Therefore; IMF is not included in the analysis to determine Marble Score EBVs.

SELECTION INDEX

Fullblood Feedlot Index: Estimates the genetic differences between animals in net profitability per cow joined for an example commercial Wagyu herd in a temperate environment targeting fullblood steer production. Steers enter the feedlot at 425 kg and are subsequently feed for 450 days. They are slaughtered at 750 kg live weight (450 kg HSCW) at 30 months of age. A significant premium is placed on marbling performance. This is a self-replacing herd therefore daughters are retained for breeding.

BREED AVERAGE

FOR BENCHMARKING, THE AVERAGE WAGYU BREEDPLAN EBVS FOR THE 2012 DROP CALVES ARE TABLED HERE

Birth wt (kg)	200 Day wt (kg)	400 Day wt (kg)	600 Day wt (kg)	Milk (kg)	Carcass wt (kg)	Eye Muscle area (sq cm)
0.8	9	14	18	2	11	0.4
Rib Fat (mm)	Rump Fat (mm)	Retail Beef Yield (%)	Marble Score	Marble Fineness (%)	Fullblood Terminal Index	
0.2	0.3	-0.1	N/A	N/A	Index Value	Breed Average
					N/A	N/A

Source: Wagyu BREEDPLAN EBV's, wagyu.org.au, nucleo.com.au

THE CELINA CATTLE COMPANY ADVANTAGE



A Bar N Ranch/Celina Cattle Co. Personal Perspective-Dr. Jimmy Horner

I've been serving as a consulting nutritionist for almost 32 years to livestock and dairy operations throughout North America, South America and the Pacific Rim. In all these years of serving many first-class operations with high quality staffs, I must say I have worked with few that have been as enjoyable as the folks at A Bar N Ranch/Celina Cattle Co. I've had the pleasure of serving as their nutritionist for over four years and my tenure with them has been highly productive and gratifying on many levels, primarily because of their approach to the cattle business along with their unwavering values and steadfast commitment to excellence.

In my professional opinion, A Bar N is easily among the top Wagyu beef and seed stock producers in the U.S. based on the consistently high quality of their beef. They have managed to build an exceptional herd of fullblood Wagyu cattle with offspring that grow out extremely well and grade extremely high on a consistent basis. The female offspring they have developed from their breeding program are phenomenal milk producers which is highly unusual for the Wagyu breed, but I know this has been an area of emphasis of theirs from day one.

The staff at A Bar N not only work extremely hard and pay close attention to detail every day, they are also "salt of the earth" individuals that can be trusted completely, place a high value on their relationships with others, and approach their business with utmost humility. I can certainly say with full confidence that the folks at A Bar N Ranch/Celina Cattle Co. are the "real deal" and anyone doing business with them will undoubtedly come to the same conclusion. It is indeed a tremendous honor and blessing to be associated with such a wonderful organization. May this inaugural production sale serve as a vehicle to provide the industry with a prime opportunity to become more familiar with some awesome people and to benefit from the exceptional quality of cattle they have built.

Congratulations on a job well done to arrive at this day!

Jimmy L. Horner, Ph.D., P.A.S., Diplomate American College of Animal Nutrition
President and CEO
Protocol Naturals, Inc., Protocol Technologies, Inc., Horner Industries, Inc.





MORRIS STOCK FARM LLC

Family Owned and Operated Since May, 1962
Specializing in Buying, Selling, Feeding Commercial & Wagyu Cattle
Contacts with Many of the Major Wagyu Packers
We Can Help You Market Your Wagyu Cattle
Pen Sizes from 2-200 head
Consultations Available

8075 Co Rd Y • Gruver, Texas 79040
morris.stockfarm@live.com

Joe Morris, Mgr.
Cell: 806-922-5274

Office: 806-733-2362
Fax: 806-733-5428

Visit LoneStarAgCredit.com or call your local Sherman office at 903.893.3443 to connect with a loan officer near you.



FINANCING YOUR PIECE OF TEXAS

FINANCING FOR: RURAL REAL ESTATE
RURAL HOMES | RECREATIONAL PROPERTY
FARM OR RANCH OPERATIONS | EQUIPMENT
AGRIBUSINESSES



FINESSE[®] with MATRIX[®] Technology

ENSURE OPTIMUM HERD HEALTH, IMMUNITY, GROWTH & REPRODUCTION EFFICIENCY

PROTOCOL
Naturals

Our complete line of Premium Minerals enable producers to match their mineral program to specific nutritional needs, forage quality and seasonal variation.

Your All-Natural Solution

800.687.6455 • protocolnaturals.net

TIS THE SEASON FOR DELICIOUS GIFT GIVING... GIVE THE GIFT OF TEXAS WAGYU BEEF THIS YEAR!

Just in time for the holidays, A Bar N Ranch is offering
some exciting gift packages at ABARNMEATS.COM:

HOLIDAY STEAK PACKAGE

- 1 Boneless Ribeye Steak (16 oz)
- 1 Boneless NY Strip Steak (14 oz)
- 2 Filet Mignons (6-8 oz each)
- 2 Baseball Cut Sirloin Steaks (6-8 oz each)

Value: \$246

Special Holiday Price: \$199



HOLIDAY GRILLING PACKAGE

- 1 lb Sirloin Tips
- 1 lb Tenderloin Medallions
- 2 lbs 80/20 Ground Beef
- 2 lbs Beef Bacon

Value: \$116.97

Special Holiday Price: \$85

All orders must be completed by Wednesday, December 20th to have your purchase arrive before December 25th.

*Option available to select gift wrap and write a gift message.

**FOR MORE INFORMATION CONTACT:
KATIE ALLEN BOLNER (214) 686-5095**



JDA
Livestock Marketing & Promotion

c/o James Danekas & Associates, Inc.
P.O. Box 8629
Woodland, CA 95776

PRESORTED
FIRST CLASS
U.S. POSTAGE
PAID
Tucson, AZ
Permit No. 271



A BAR N RANCH



THE
PRODUCTION SALE

★ **CELINA CATTLE COMPANY** ★
FULLBLOOD WAGYU DIVISION

DECEMBER 16TH, 2017
FORT WORTH, TEXAS

OVER 100 FULLBLOOD WAGYU SELL!



Live on the Internet, Live Audio, Video Bidding

LiveAuctions. **TV**